

Auction catalog

Title	2-Day Online Auction - August 28 & 29, 2018 10AM Central
Description	The following line of Fertilizer, Farm Implement, Truck, Trailer & Construction Equipment will be sold online with the bidding ending on August 28, 2018. Location of the equipment is given. Bidding within the last minute before the closing of a lot will extend the bidding time by an additional minute. Be prepared to bid accordingly. For more information, contact Del Peterson & Associates: 419 West Judy Drive Fremont NE, 68025 Phone: 800-492-9090 or 402-721-4388 Fax: 402-721-4583 E-mail: auction@delpeterson.com
Date	Wed, Aug 29, 2018
Starts at	10:00 AM
Address	PO Box 654, Fremont, NE 68026 USA
Categories	

#1 - Running Gear (PZ9722)

Running Gear (PZ9722), 5th wheel running gear, flotation tires. Notes: Item Location: Lone Tree, IA 52755 Equipment Sold "AS IS, WHERE IS": All equipment/property is sold "AS IS, WHERE IS" with no warranty or guarantees, expressed or implied, No operational assessments have been made by DPA Auctions on this item, it has been photographed ONLY.



#2 - Running Gear (PZ9723)

Running Gear (PZ9723), 5th wheel running gear, flotation tires. Notes: Item Location: Lone Tree, IA 52755 Equipment Sold "AS IS, WHERE IS": All equipment/property is sold "AS IS, WHERE IS" with no warranty or guarantees, expressed or implied, No operational assessments have been made by DPA Auctions on this item, it has been photographed ONLY.



#3 - Running Gear (PZ9724)

Running Gear (PZ9724), auto steer running gear, flotation tires. Notes: Item Location: Lone Tree, IA 52755 Equipment Sold "AS IS, WHERE IS": All equipment/property is sold "AS IS, WHERE IS" with no warranty or guarantees, expressed or implied, No operational assessments have been made by DPA Auctions on this item, it has been photographed ONLY.



#4 - Running Gear (PZ9725)

Running Gear (PZ9725), 5th wheel running gear, flotation tires. Notes: Item Location: Lone Tree, IA 52755 Equipment Sold "AS IS, WHERE IS": All equipment/property is sold "AS IS, WHERE IS" with no warranty or guarantees, expressed or implied, No operational assessments have been made by DPA Auctions on this item, it has been photographed ONLY.



#5 - Running Gear (PZ9726)

Running Gear (PZ9726), 5th wheel running gear, flotation tires. Notes: Item Location: Lone Tree, IA 52755 Equipment Sold "AS IS, WHERE IS": All equipment/property is sold "AS IS, WHERE IS" with no warranty or guarantees, expressed or implied, No operational assessments have been made by DPA Auctions on this item, it has been photographed ONLY.



#6 - Toro Lawn Mower (PZ9734)

Toro Lawn Mower (PZ9734), Toro Wheelhorse lawn mower, 21 hp gas engine (no the original engine, 44" mowing deck. Notes: Item Location: Sumner, IA 50674 Equipment Sold "AS IS, WHERE IS": All equipment/property is sold "AS IS, WHERE IS" with no warranty or guarantees, expressed or implied, No operational assessments have been made by DPA Auctions on this item, it has been photographed ONLY.



#7 - Gorman Rupp Pump (PZ9415)

Gorman Rupp Pump (PZ9415), Gorman Rupp model 112A20-B Pump, 4-71 Detroit diesel engine, Rockford TD style power take off. Notes: Great pump, used at a duck club. Item Location: Lowpoint, IL 61545 Equipment Sold "AS IS, WHERE IS": All equipment/property is sold "AS IS, WHERE IS" with no warranty or guarantees, expressed or implied, No operational assessments have been made by DPA Auctions on this item, it has been photographed ONLY.



#8 - Nh3 Parts (DR9694)

Nh3 Parts (DR9694), pallet lot of Nh3 parts, Nh3 tool bar hose, (2) Raven super coolers, Raven Sidekick and wiring harness. Notes: Item Location: Pipestone, MN 56164 Equipment Sold "AS IS, WHERE IS": All equipment/property is sold "AS IS, WHERE IS" with no warranty or guarantees, expressed or implied, No operational assessments have been made by DPA Auctions on this item, it has been photographed ONLY.



#9 - Portable Sprayer (DR9693)

Portable Sprayer (DR9693), 150 gallon poly liquid tank, gas engine, 1 1/2" pump, hand nozzle gun, mounted on skid. Notes: Item Location: Pipestone, MN 56164 Equipment Sold "AS IS, WHERE IS": All equipment/property is sold "AS IS, WHERE IS" with no warranty or guarantees, expressed or implied, No operational assessments have been made by DPA Auctions on this item, it has been photographed ONLY.



#10 - Nurse Trailer (DR9696)

Nurse Trailer (DR9696), 1000 gallon liquid nurse tank, 2" Pacer pump, gas engine, tandem axle gear, 11L-15 tires. Notes: Item Location: Pipestone, MN 56164 Equipment Sold "AS IS, WHERE IS": All equipment/property is sold "AS IS, WHERE IS" with no warranty or guarantees, expressed or implied, No operational assessments have been made by DPA Auctions on this item, it has been photographed ONLY.



#11 - Orbit Motors (DR9695)

Orbit Motors (DR9695), (2) hydraulic orbit motors, 150 gallon poly liquid tank. Notes: Item Location: Pipestone, MN 56164 Equipment Sold "AS IS, WHERE IS": All equipment/property is sold "AS IS, WHERE IS" with no warranty or guarantees, expressed or implied, No operational assessments have been made by DPA Auctions on this item, it has been photographed ONLY.



#12 - Dempster Pumps (DR9685)

Dempster Pumps (DR9685), this lot is (2) Dempster ground drive pumps, only 1 wheel kit. Notes: Item Location: Lafayette, MN 56054 Equipment Sold "AS IS, WHERE IS": All equipment/property is sold "AS IS, WHERE IS" with no warranty or guarantees, expressed or implied, No operational assessments have been made by DPA Auctions on this item, it has been photographed ONLY.



#13 - Generac 25 KW Propane Generator (PZ9585)

Generac 25 KW Propane Generator (PZ9585), Generac model 00998-0 commercial grade propane generator, 3600 RPM, Mitsubishi engine, block heater, liquid cooled, built in 200 Amp automatic transfer switch, single phase 120/240V, 104 amps at 240V, weather proof enclosure, shows 163 hours. Notes: Item Location: Springfield, IL 62703 Equipment Sold "AS IS, WHERE IS": All equipment/property is sold "AS IS, WHERE IS" with no warranty or guarantees, expressed or implied, No operational assessments have been made by DPA Auctions on this item, it has been photographed ONLY.



#14 - Generac 25 KW Propane Generator (PZ9586)

Generac 25 KW Propane Generator (PZ9586), Generac model 00753-4 commercial grade propane generator, 3600 RPM, Fiat engine, block heater, liquid cooled, built in 200 Amp automatic transfer switch, single phase 120/240V, 104 amps at 240V, weather proof enclosure, shows 527 hours. Notes: Item Location: Springfield, IL 62703 Equipment Sold "AS IS, WHERE IS": All equipment/property is sold "AS IS, WHERE IS" with no warranty or guarantees, expressed or implied, No operational assessments have been made by DPA Auctions on this item, it has been photographed ONLY.



#15 - Willmar Dry Tender Box (PZ9670)

Willmar Dry Tender Box (PZ9670), Willmar 16 ton dry tender box, side discharge auger, roll over tarp. Notes: Auger needs replaced, but rest of the tender is in good shape. Running gear Not included. Item Location: Biggsville, IL 61418 Equipment Sold "AS IS, WHERE IS": All equipment/property is sold "AS IS, WHERE IS" with no warranty or guarantees, expressed or implied, No operational assessments have been made by DPA Auctions on this item, it has been photographed ONLY.



#16 - Tyler Dry Spreader (PZ9639, Unit 12)

Tyler Dry Spreader (PZ9639, Unit 12), Tyler stainless steel dry spreader, PTO, tandem axle, 16.5L-16.1 flotation tires. Notes: Some tires flat, rear spinner broke. Item Location: Arlington, IA 50606 Equipment Sold "AS IS, WHERE IS": All equipment/property is sold "AS IS, WHERE IS" with no warranty or guarantees, expressed or implied, No operational assessments have been made by DPA Auctions on this item, it has been photographed ONLY.



#17 - Tyler Dry Spreader (PZ9640, Unit 3)

Tyler Dry Spreader (PZ9640, Unit 3), Tyler stainless steel dry spreader, twin spinner, PTO, tandem axle, 12.5L-15 flotation tires. Notes: Item Location: Arlington, IA 50606 Equipment Sold "AS IS, WHERE IS": All equipment/property is sold "AS IS, WHERE IS" with no warranty or guarantees, expressed or implied, No operational assessments have been made by DPA Auctions on this item, it has been photographed ONLY.



#18 - Tyler Dry Spreader (PZ9641, Unit 2)

Tyler Dry Spreader (PZ9641, Unit 2), Tyler stainless steel dry spreader, twin spinner, PTO, tandem axle, 12.5L-15 flotation tires. Notes: Item Location: Arlington, IA 50606 Equipment Sold "AS IS, WHERE IS": All equipment/property is sold "AS IS, WHERE IS" with no warranty or guarantees, expressed or implied, No operational assessments have been made by DPA Auctions on this item, it has been photographed ONLY.



#19 - Tyler Dry Spreader (PZ9642, Unit 2R)

Tyler Dry Spreader (PZ9642, Unit 2R), Tyler stainless steel dry spreader, single spinner, PTO, tandem axle, 16.5L-16.1 flotation tires. Notes: Item Location: Arlington, IA 50606 Equipment Sold "AS IS, WHERE IS": All equipment/property is sold "AS IS, WHERE IS" with no warranty or guarantees, expressed or implied, No operational assessments have been made by DPA Auctions on this item, it has been photographed ONLY.



#20 - 1997 CaseIH 9330 4WD Tractor (PZ9547)

1997 CaseIH 9330 4WD Tractor (PZ9547), 240 hp diesel engine, Powershift transmission, 12 forward speed, air conditioning, heat, Am/Fm radio, PTO, 3-point, quick hitch, remote hydraulics, plumbed hydraulically for auto steer capabilities, 18.4R38 dual tires, shows 6200 hours. Notes: Item Location: Joice, IA 50446 Equipment Sold "AS IS, WHERE IS": All equipment/property is sold "AS IS, WHERE IS" with no warranty or guarantees, expressed or implied, No operational assessments have been made by DPA Auctions on this item, it has been photographed ONLY.



#21 - 1975 Ford Pickup (DR8709)

1975 Ford Pickup (DR8709), 390 gas engine, automatic transmission, factory high boy, 4X4, factory power steering, chrome nerf bars, spray bed liner, rear chrome bumper, chrome exhaust tips, rear receiver hitch, Wrangler 285/75R16 tires, cast aluminum wheels. Notes: Lance has done a lot of work on this SHARP pickup, NEW plugs, wires, and distributor cap. NEW valve cover gaskets, carb kit, starter. Good solid cab mounts, great running pickup. Item Location: Oakland, NE 68045 Equipment Sold "AS IS, WHERE IS": All equipment/property is sold "AS IS, WHERE IS" with no warranty or guarantees, expressed or implied, No operational assessments have been made by DPA Auctions on this item, it has been photographed ONLY.



#22 - 1998 Terra Gator 1903 (DR9543)

1998 Terra Gator 1903 (DR9543), Cat diesel engine, 18 speed torque boost transmission, New Leader L3202 G4 hydraulic stainless steel dry spinner box, hydraulic cooler, slatted chain, 18" side extensions, Ag Leader controller, light bar swathing, AM/FM cassette radio, air conditioning, rear pintle hitch, 1050/50R32 tires, shows 5858 hours. Notes: Item Location: Mankato, MN 56002 Equipment Sold "AS IS, WHERE IS": All equipment/property is sold "AS IS, WHERE IS" with no warranty or guarantees, expressed or implied, No operational assessments have been made by DPA Auctions on this item, it has been photographed ONLY.



#23 - New Leader L3220 G4 dry spreader box (PZ9668)

New Leader L3220 G4 dry spreader box (PZ9668), New Leader L3220 G4 - 11 Multiplier stainless steel dry spreader box, twin spinner, roll over tarp. Notes: New bearings & belt last spring. Item Location: Oneida, IL 61467 Equipment Sold "AS IS, WHERE IS": All equipment/property is sold "AS IS, WHERE IS" with no warranty or guarantees, expressed or implied, No operational assessments have been made by DPA Auctions on this item, it has been photographed ONLY.



#26 - 2005 Kenworth T800 Truck (PZ9634, Unit 4050)

2005 Kenworth T800 Truck (PZ9634, Unit 4050), Cat C15 Acert diesel engine, 13 speed transmission, air conditioning, heat, Am/Fm CD stereo, cruise control, engine brake, tandem axle, full screw, air ride suspension, sleeper, 5th wheel, wet kit, 11R22.5 tires, shows 765,128 miles. Notes: Item Location: Arlington, IA 50606 Equipment Sold "AS IS, WHERE IS": All equipment/property is sold "AS IS, WHERE IS" with no warranty or guarantees, expressed or implied, No operational assessments have been made by DPA Auctions on this item, it has been photographed ONLY.



#27 - 1998 Freightliner Truck (PZ9636, Unit 4026)

1998 Freightliner Truck (PZ9636, Unit 4026), Cummins M11 Plus diesel engine, 10 speed transmission, air conditioning, heat, Am/Fm radio, cruise control, tandem axle, full screw, air ride suspension, 5th wheel, wet kit, 295/75R22.5 tires, 1,242,190 miles. Notes: Item Location: Arlington, IA 50606 Equipment Sold "AS IS, WHERE IS": All equipment/property is sold "AS IS, WHERE IS" with no warranty or guarantees, expressed or implied, No operational assessments have been made by DPA Auctions on this item, it has been photographed ONLY.



#28 - 1989 IHC S2500 Liquid Nurse Truck (PZ9635, Unit 2098)

1989 IHC S2500 Liquid Nurse Truck (PZ9635, Unit 2098), Cummins diesel engine, 8 speed transmission, heat, Am/Fm radio, tandem axle, full screw, cheater axle, 4350 gallon stainless steel liquid nurse tank, Honda GX390 electric start gas engine, pump, shuttle storage, 315/80R22.5 front tires, 11R22.5 rear tires, 275/80R24.5 rear tires, shows 888,493 miles. Notes: Item Location: Arlington, IA 50606 Equipment Sold "AS IS, WHERE IS": All equipment/property is sold "AS IS, WHERE IS" with no warranty or guarantees, expressed or implied, No operational assessments have been made by DPA Auctions on this item, it has been photographed ONLY.



#29 - 1990 White/GMC Liquid Nurse Truck (PZ9638, Unit 2114)

1990 White/GMC Liquid Nurse Truck (PZ9638, Unit 2114), Cummins diesel engine, 9 speed transmission, air conditioning, heat, Am/Fm radio, tandem axle, full screw, air ride suspension, Certified 2300 gallon stainless steel liquid nurse tank, Briggs & Stratton gas engine, Banjo pump, shuttle storage, 11R24.5 front tires, 275/80R24.5 rear tires, shows 650,756 miles. Notes: Item Location: Arlington, IA 50606 Equipment Sold "AS IS, WHERE IS": All equipment/property is sold "AS IS, WHERE IS" with no warranty or guarantees, expressed or implied, No operational assessments have been made by DPA Auctions on this item, it has been photographed ONLY.



#30 - 2005 IHC 7500 Petroleum Truck (PZ9637, Unit 2184)

2005 IHC 7500 Petroleum Truck (PZ9637, Unit 2184), HT570 diesel engine, 10 speed transmission, air conditioning, heat, Am/Fm cassette radio, cruise control, tandem axle, full screw, air ride suspension, 2005 Almac 4500 gallon 5 compartment (1000-1000-1000-1000-500) aluminum petroleum body (S/N 05-12334), 2 - Veeter Root meters with LC liquid controls, 2 - electric hose reels with hose, 315/80R22.5 front tires, 11R22.5 rear tires, shows 200,321 miles. Notes: Item Location: Arlington, IA 50606 Equipment Sold "AS IS, WHERE IS": All equipment/property is sold "AS IS, WHERE IS" with no warranty or guarantees, expressed or implied, No operational assessments have been made by DPA Auctions on this item, it has been photographed ONLY.



#31 - 2000 IHC Big Wheels Liquid Floater (PZ9656)

2000 IHC Big Wheels Liquid Floater (PZ9656), 530E diesel engine, Allison automatic transmission, air conditioning, heat, Am/Fm CD stereo, 1600 gallon stainless steel liquid system (S/N OBL-163), Benson 55/85' booms, foam marker, stainless steel foam marker, tank, poly rinse tank, stainless steel chemical inductor, Parker hydraulic pump, Firestone 320/85R34 front tires, Firestone 380/90R46 rear tires, Alliance 48x25.00-20 front floats, Good Year 66x43.00-25 rear float tires, Raven controller, Raven SCS460 monitor, 3583 hours, shows 29,745 miles. Notes: Main pins to breakaways are new. Item Location: Dixon, IL 61021 Equipment Sold "AS IS, WHERE IS": All equipment/property is sold "AS IS, WHERE IS" with no warranty or guarantees, expressed or implied, No operational assessments have been made by DPA Auctions on this item, it has been photographed ONLY.



#32 - DMI 4200 Tool Bar (PZ9658, Unit 14)

DMI 4200 Tool Bar (PZ9658, Unit 14), DMI 4200 15 knife pull type tool bar, coulters, double disc sealers, Hiniker cooler, hydraulic wings, 11L-15 flotation tires, rear hitch, Hiniker monitor. Notes: Item Location: Saunemin, IL 61769 Equipment Sold "AS IS, WHERE IS": All equipment/property is sold "AS IS, WHERE IS" with no warranty or guarantees, expressed or implied, No operational assessments have been made by DPA Auctions on this item, it has been photographed ONLY.



#33 - DMI 4200 II Tool Bar (PZ9659)

DMI 4200 II Tool Bar (PZ9659), DMI 4200 II 16 knife pull type tool bar, coulters, double disc sealers, Double Hiniker coolers, hydraulic wings, walking tandems, walking tandems on wings, 11L-15 flotation tires, rear hitch, Hiniker monitor. Notes: Item Location: Saunemin, IL 61769 Equipment Sold "AS IS, WHERE IS": All equipment/property is sold "AS IS, WHERE IS" with no warranty or guarantees, expressed or implied, No operational assessments have been made by DPA Auctions on this item, it has been photographed ONLY.



#35 - Progressive 1300 Tool Bar (PZ9661, Unit 12)

Progressive 1300 Tool Bar (PZ9661, Unit 12), Progressive 1300 12 knife pull type tool bar, coulters, double disc sealers, Hiniker cooler, hydraulic wings, markers, walking tandems, 12.5L-15 flotation tires, rear hitch, Hiniker monitor. Notes: Item Location: Saunemin, IL 61769 Equipment Sold "AS IS, WHERE IS": All equipment/property is sold "AS IS, WHERE IS" with no warranty or guarantees, expressed or implied, No operational assessments have been made by DPA Auctions on this item, it has been photographed ONLY.



#36 - DMI 5300 Tool Bar (PZ9662, Unit 14076)

DMI 5300 Tool Bar (PZ9662, Unit 14076), DMI 5300 20 knife pull type tool bar, coulters, double disc sealers, Double Raven Super coolers, hydraulic wings, walking tandems, walking tandems on wings, 12.5L-15 flotation tires, rear hitch, Raven monitor. Notes: Item Location: Saunemin, IL 61769 Equipment Sold "AS IS, WHERE IS": All equipment/property is sold "AS IS, WHERE IS" with no warranty or guarantees, expressed or implied, No operational assessments have been made by DPA Auctions on this item, it has been photographed ONLY.



#37 - Liquid Nurse Tank (PZ9664, Unit 2)

Liquid Nurse Tank (PZ9664, Unit 2), 1000 gallon stainless steel liquid nurse tank, Briggs & Stratton 5 hp gas engine, pump, tandem axle, 11L-15 flotation tires. Notes: Item Location: Saunemin, IL 61769 Equipment Sold "AS IS, WHERE IS": All equipment/property is sold "AS IS, WHERE IS" with no warranty or guarantees, expressed or implied, No operational assessments have been made by DPA Auctions on this item, it has been photographed ONLY.



#39 - Parker Weigh Wagon (PZ9663)

Parker Weigh Wagon (PZ9663), Parker model 1500-R weigh wagon, singel axle, side discharge auger, Briggs & Stratton 18 hp gas engine, Weigh-Tronix model 700E digital readout, 12-16.5LT tires. Notes: Item Location: Saunemin, IL 61769 Equipment Sold "AS IS, WHERE IS": All equipment/property is sold "AS IS, WHERE IS" with no warranty or guarantees, expressed or implied, No operational assessments have been made by DPA Auctions on this item, it has been photographed ONLY.



#40 - 1999 Boston Steel Petroleum Tank (PZ9657)

1999 Boston Steel Petroleum Tank (PZ9657), 1999 Boston Steel 3500 gallon 5 compartment (1000-750-600-500-350) aluminum petroleum tank, 2 - Veeter Root meters, 2 - LC liquid controls, 2 - electric hose reels with hose. Notes: Item Location: Dixon, IL 61021 Equipment Sold "AS IS, WHERE IS": All equipment/property is sold "AS IS, WHERE IS" with no warranty or guarantees, expressed or implied, No operational assessments have been made by DPA Auctions on this item, it has been photographed ONLY.



#41 - 2006 Kenworth W900 Truck (PZ9654)

2006 Kenworth W900 Truck (PZ9654), Cummins ISX diesel engine, 13 speed transmission, air conditioning, heat, Am/Fm CD stereo, cruise control, engine brake, tandem axle, full screw, air ride suspension, 5th wheel, go anywhere wet kit, 3" Blackmer pump, 295/75R22.5 front tires, 11R22.5 rear tires, shows 1,102,543 miles. Notes: Item Location: Dixon, IL 61021 Equipment Sold "AS IS, WHERE IS": All equipment/property is sold "AS IS, WHERE IS" with no warranty or guarantees, expressed or implied, No operational assessments have been made by DPA Auctions on this item, it has been photographed ONLY.



#42 - 1998 Cat Challenger 65E Tractor (PZ9666)

1998 Cat Challenger 65E Tractor (PZ9666), Cat 3176 diesel engine, Power Shift 10/2 transmission, air conditioning, heat, Am/Fm cassette radio, 24" tracks, 4 port hydraulics, Ag Leader GPS 1600, Ag Leader monitor, shows 4562 hours. Notes: Item Location: Fairbury, IL 61739 Equipment Sold "AS IS, WHERE IS": All equipment/property is sold "AS IS, WHERE IS" with no warranty or guarantees, expressed or implied, No operational assessments have been made by DPA Auctions on this item, it has been photographed ONLY.



#43 - 1999 Wilson Convertible Hopper Trailer (PZ9683)

1999 Wilson Convertible Hopper Trailer (PZ9683), 1998 Wilson model DWCH-200 convertible hopper 45' grain trailer, fold up floor panels and interior doors, 2 double slide hoppers 1 compartment, tandem axle, roll over tarp, 285/75R24.5 tires. Notes: Has not been used for last 3 years. Item Location: Fairmount, IL 61841 Equipment Sold "AS IS, WHERE IS": All equipment/property is sold "AS IS, WHERE IS" with no warranty or guarantees, expressed or implied, No operational assessments have been made by DPA Auctions on this item, it has been photographed ONLY.



#44 - Hagie 473 Detasseler (PZ9684)

Hagie 473 Detasseler (PZ9684), Chrysler 318 gas engine, V puller wheels, 8 row 30" (8 over 10 configuration), 4 rows front 2 rows on each rear outrigger, manual hydraulic valves for puller wheel drive, electric over hydraulic on lift arms. Notes: Machine not used for several years, stored inside, Age/hours unknown. Item Location: Fairmount, IL 61841 Equipment Sold "AS IS, WHERE IS": All equipment/property is sold "AS IS, WHERE IS" with no warranty or guarantees, expressed or implied, No operational assessments have been made by DPA Auctions on this item, it has been photographed ONLY.



#45 - 2011 John Deere 4830 Sprayer (PZ9918)

2011 John Deere 4830 Sprayer (PZ9918), John Deere diesel engine, hydrostatic transmission, heat, air conditioning, Am/Fm radio, 1,000 gallon stainless steel liquid system, 100' boom, 5-way nozzle bodies, 20" spacing, foam marker, 380/90R46 tires, StarFire iTC globe, 2600 monitor, shows 3,366 hours. Notes: Item Location: Mediapolis, IA 52637 Equipment Sold "AS IS, WHERE IS": All equipment/property is sold "AS IS, WHERE IS" with no warranty or guarantees, expressed or implied, No operational assessments have been made by DPA Auctions on this item, it has been photographed ONLY.



#46 - 1947 Fuel Tank (NP6885)

1947 Fuel Tank (NP6885), approx. 500 gallon capacity, fuel gun, Fill-Rite Heavy Duty 15 GPM 12 Volt DC Pump. Notes: Item Location: Seneca, KS 66538 Equipment Sold "AS IS, WHERE IS": All equipment/property is sold "AS IS, WHERE IS" with no warranty or guarantees, expressed or implied, No operational assessments have been made by DPA Auctions on this item, it has been photographed ONLY.



#47 - We-Mac Mfg. Self Contained Fuel Tank (NP6884)

We-Mac Mfg. Self Contained Fuel Tank (NP6884), approx. 1,000 gallon capacity, double walled, Hannay Reels hose reel, (1) Gilbarco JH1300 gas pump (S/N LHLA052090K), (1) Gasboy gas pump (S/N ISL11711). Notes: Item Location: Seneca, KS 66538 Equipment Sold "AS IS, WHERE IS": All equipment/property is sold "AS IS, WHERE IS" with no warranty or guarantees, expressed or implied, No operational assessments have been made by DPA Auctions on this item, it has been photographed ONLY.



#48 - Generac Generator (NP6924)

Generac Generator (NP6924), 15,000 watts, 22,500 surge watts, 30HP, 992cc, Generac OHVI engine, electric start, less than 200 hours of use. Notes: Item Location: Seneca, KS 66538 Equipment Sold "AS IS, WHERE IS": All equipment/property is sold "AS IS, WHERE IS" with no warranty or guarantees, expressed or implied, No operational assessments have been made by DPA Auctions on this item, it has been photographed ONLY.



#49 - 2010 Bobcat Brushcat (NP6883)

2010 Bobcat Brushcat (NP6883), Model Brushcat 72, skid steer attachment, hydraulic, 1,900lbs. Notes: Kept inside when not being used. Item Location: Seneca, KS 66538 Equipment Sold "AS IS, WHERE IS": All equipment/property is sold "AS IS, WHERE IS" with no warranty or guarantees, expressed or implied, No operational assessments have been made by DPA Auctions on this item, it has been photographed ONLY.



#50 - (2) Kenworth Front Bumpers (NP6882)

(2) Kenworth Front Bumpers (NP6882), front bumpers off Kenworth T660 trucks. Notes: Item Location: Seneca, KS 66538 Equipment Sold "AS IS, WHERE IS": All equipment/property is sold "AS IS, WHERE IS" with no warranty or guarantees, expressed or implied, No operational assessments have been made by DPA Auctions on this item, it has been photographed ONLY.



#51 - 2009 Bobcat Sweeper (NP6899)

2009 Bobcat Sweeper (NP6899), Model 72 Sweeper, skid steer attachment, hydraulic, 845lbs. Notes: Kept inside when not being used. Item Location: Seneca, KS 66538 Equipment Sold "AS IS, WHERE IS": All equipment/property is sold "AS IS, WHERE IS" with no warranty or guarantees, expressed or implied, No operational assessments have been made by DPA Auctions on this item, it has been photographed ONLY.



#52 - John Deere 8R Series Hood (NP6904)

John Deere 8R Series Hood (NP6904), has a small crack, came off 2013 John Deere 8235R tractor, should fit most 8000R series tractors, contact seller for specifics, PIN 772067. Notes: Item Location: Seneca, KS 66538 Equipment Sold "AS IS, WHERE IS": All equipment/property is sold "AS IS, WHERE IS" with no warranty or guarantees, expressed or implied, No operational assessments have been made by DPA Auctions on this item, it has been photographed ONLY.



#53 - Kenworth Fenders (NP6906)

Kenworth Fenders (NP6906), fenders came off Kenworth 660, should work on several different truck models. Notes: Item Location: Seneca, KS 66538 Equipment Sold "AS IS, WHERE IS": All equipment/property is sold "AS IS, WHERE IS" with no warranty or guarantees, expressed or implied, No operational assessments have been made by DPA Auctions on this item, it has been photographed ONLY.



#55 - 2009 Lexion 570R Combine (PZ9671)

2009 Lexion 570R Combine (PZ9671), Cat C9 diesel engine, heat, air conditioning, Am/Fm CD radio, comfort seat air-suspended, buddy seat, rock trap, auto contour HP feeder housing, dust extraction for HP feeder housing, drum drive variator, ROTO plus variator drive, grain tank unloading speed XL, extra work light package (Xenon lights), Goodyear 520/85R42 front duals, Goodyear 620/75R26 rear tires, Ag Leader monitor, shows 1,253 engine hours, shows 847 separator hours, shows 772 chopper hours. Notes: Replaced lower bearings and routers in 2014, also new knives put in chopper in 2014. Item Location: Burlington, IA 52601 Equipment Sold "AS IS, WHERE IS": All equipment/property is sold "AS IS, WHERE IS" with no warranty or guarantees, expressed or implied, No operational assessments have been made by DPA Auctions on this item, it has been photographed ONLY.



#56 - Vertical Liquid Tank (PZ9613, Unit 59)

Vertical Liquid Tank (PZ9613, Unit 59), Approx. 8000 gallon double walled tank, stainless steel inside, carbon steel outside, 2" tri clamp outlet, domed top, sloped bottom, 130"x226". Notes: Item Location: Boone, IA 50036 Equipment Sold "AS IS, WHERE IS": All equipment/property is sold "AS IS, WHERE IS" with no warranty or guarantees, expressed or implied, No operational assessments have been made by DPA Auctions on this item, it has been photographed ONLY.



#57 - Vertical Liquid Tank (PZ9614, Unit 60)

Vertical Liquid Tank (PZ9614, Unit 60), Approx. 6000 gallon double walled tank, stainless steel inside, carbon steel outside, 2" tri clamp outlet, domed top, sloped bottom, 117"x190". Notes: Item Location: Boone, IA 50036 Equipment Sold "AS IS, WHERE IS": All equipment/property is sold "AS IS, WHERE IS" with no warranty or guarantees, expressed or implied, No operational assessments have been made by DPA Auctions on this item, it has been photographed ONLY.



#58 - Vertical Liquid Tank (PZ9615, Unit 2)

Vertical Liquid Tank (PZ9615, Unit 2), Approx. 8000 gallon double walled tank, stainless steel inside, carbon steel outside, paddle agitator with motor, dome/dish top, sloped bottom, 150"x200". Notes: Item Location: Boone, IA 50036 Equipment Sold "AS IS, WHERE IS": All equipment/property is sold "AS IS, WHERE IS" with no warranty or guarantees, expressed or implied, No operational assessments have been made by DPA Auctions on this item, it has been photographed ONLY.



#59 - Vertical Liquid Tank (PZ9616, Unit 1)

Vertical Liquid Tank (PZ9616, Unit 1), Approx. 8000 gallon double walled tank, stainless steel inside, carbon steel outside, paddle agitator with motor, dome/dish top, sloped bottom, 150"x200". Notes: Item Location: Boone, IA 50036 Equipment Sold "AS IS, WHERE IS": All equipment/property is sold "AS IS, WHERE IS" with no warranty or guarantees, expressed or implied, No operational assessments have been made by DPA Auctions on this item, it has been photographed ONLY.



#60 - Plate & Frame (PZ9621, Unit 54)

Plate & Frame (PZ9621, Unit 54), Plate and frame. Notes: Item Location: Boone, IA 50036 Equipment Sold "AS IS, WHERE IS": All equipment/property is sold "AS IS, WHERE IS" with no warranty or guarantees, expressed or implied, No operational assessments have been made by DPA Auctions on this item, it has been photographed ONLY.



#61 - Chester-Jensen Stainless Steel Tank (PZ9622, Unit 16)

Chester-Jensen Stainless Steel Tank (PZ9622, Unit 16), Approx. 500 gallon stainless steel tank. Notes: Item Location: Boone, IA 50036 Equipment Sold "AS IS, WHERE IS": All equipment/property is sold "AS IS, WHERE IS" with no warranty or guarantees, expressed or implied, No operational assessments have been made by DPA Auctions on this item, it has been photographed ONLY.



#62 - Chester-Jensen Stainless Steel Tank (PZ9623, Unit 14)

Chester-Jensen Stainless Steel Tank (PZ9623, Unit 14), Approx. 500 gallon stainless steel tank. Notes: Item Location: Boone, IA 50036 Equipment Sold "AS IS, WHERE IS": All equipment/property is sold "AS IS, WHERE IS" with no warranty or guarantees, expressed or implied, No operational assessments have been made by DPA Auctions on this item, it has been photographed ONLY.



#63 - Stainless Steel Tank (PZ9624, Unit 15)

Stainless Steel Tank (PZ9624, Unit 15) Approx 10' x 5' stainless steel liquid tank, stands. Notes: Item Location: Boone, IA 50036 Equipment Sold "AS IS, WHERE IS": All equipment/property is sold "AS IS, WHERE IS" with no warranty or guarantees, expressed or implied, No operational assessments have been made by DPA Auctions on this item, it has been photographed ONLY.



#64 - (4) Continental Flotation Tires/Rims (PZ9788)

(4) Continental Flotation Tires/Rims (PZ9788), Contract AC65, size 650/65R38, 12 bolt rim pattern, came off 2011 John Deere 4830 Sprayer. Notes: Item Location: Mediapolis, IA 52637 Equipment Sold "AS IS, WHERE IS": All equipment/property is sold "AS IS, WHERE IS" with no warranty or guarantees, expressed or implied, No operational assessments have been made by DPA Auctions on this item, it has been photographed ONLY.



#65 - 2008 Warren Feed Trailer (PZ9779, Unit 740)

2008 Warren Feed Trailer (PZ9779, Unit 740), 2008 Warren model AT-36-SER9VPU 8 compartment aluminum bulk feed trailer, tandem axle, air ride suspension, rear overhead auger system, Gardner Denver DuroFlow blower, catwalk, air operated gates, aluminum fenders, 11R22.5 tires. Notes: Item Location: Palmer, IA 50571 Equipment Sold "AS IS, WHERE IS": All equipment/property is sold "AS IS, WHERE IS" with no warranty or guarantees, expressed or implied, No operational assessments have been made by DPA Auctions on this item, it has been photographed ONLY.



#66 - 2015 John Deere HSLD 2510 Dual Placement Toolbar (NP6902)

2015 John Deere HSLD 2510 Dual Placement Toolbar (NP6902), 15 knife, hydraulic wings, 9 ton hopper, 5-section shut off, scale head w/ Digi-Star GT400 scale head readout, Raven AccuFlow Vortex, Dry GreenStar rate controller, IF380/105R50 tires. Notes: SideKick Pro & Poly tank shown in pictures DOES NOT SELL with this bar, they will BE REMOVED, also the wing weights and supply hose DO NOT SELL with the bar, contact seller for more details. Item Location: Seneca, KS 66538 Equipment Sold "AS IS, WHERE IS": All equipment/property is sold "AS IS, WHERE IS" with no warranty or guarantees, expressed or implied, No operational assessments have been made by DPA Auctions on this item, it has been photographed ONLY.



#67 - Stainless Steel 3/4 Fenders (NP6907)

Stainless Steel 3/4 Fenders (NP6907), will fit 2012/2014 Kenworth 660 trucks, one fender has minor scratches seen in pictures. Notes: Item Location: Seneca, KS 66538 Equipment Sold "AS IS, WHERE IS": All equipment/property is sold "AS IS, WHERE IS" with no warranty or guarantees, expressed or implied, No operational assessments have been made by DPA Auctions on this item, it has been photographed ONLY.



#68 - Complete Wet Kit (NP6908)

Complete Wet Kit (NP6908), complete wet kit except for pump drive. Notes: Item Location: Seneca, KS 66538 Equipment Sold "AS IS, WHERE IS": All equipment/property is sold "AS IS, WHERE IS" with no warranty or guarantees, expressed or implied, No operational assessments have been made by DPA Auctions on this item, it has been photographed ONLY.



#69 - Complete Wet Kit (NP6909)

Complete Wet Kit (NP6909), with hydraulic PTO and cooling tank with fan, plus end dump valve. Notes: Item Location: Seneca, KS 66538 Equipment Sold "AS IS, WHERE IS": All equipment/property is sold "AS IS, WHERE IS" with no warranty or guarantees, expressed or implied, No operational assessments have been made by DPA Auctions on this item, it has been photographed ONLY.



#70 - Garage Door (NP6910)

Garage Door (NP6910), 9' side x 7' high white garage door, raised panel, Genie ChainMax 1000 opener, all hardware included, 2 years old. Notes: Item Location: Seneca, KS 66538 Equipment Sold "AS IS, WHERE IS": All equipment/property is sold "AS IS, WHERE IS" with no warranty or guarantees, expressed or implied, No operational assessments have been made by DPA Auctions on this item, it has been photographed ONLY.



#71 - GMC Front Bumper (NP6911)

GMC Front Bumper (NP6911), front bumper for GMC, came off 2012 GMC 2500 Denali. Notes: Item Location: Seneca, KS 66538 Equipment Sold "AS IS, WHERE IS": All equipment/property is sold "AS IS, WHERE IS" with no warranty or guarantees, expressed or implied, No operational assessments have been made by DPA Auctions on this item, it has been photographed ONLY.



#73 - 2014 Massey 9540 (DR9455 EQ00131905)

2014 Massey 9540 (DR9455 EQ00131905), 4X4, diesel engine, hydrostatic drive, Autoguide 3000, GPS, cab heat/air conditioning, straw spreader, fold top grain tank extensions, single point header hook up, AM/FM CD radio, 750/65R26 rear tires, 520/85R42 front tires and duals, shows 998 engine hours, shows 780 separator hours. Notes: Very clean field ready machine. Item Location: Mayfield, KY 42066 Equipment Sold "AS IS, WHERE IS": All equipment/property is sold "AS IS, WHERE IS" with no warranty or guarantees, expressed or implied, No operational assessments have been made by DPA Auctions on this item, it has been photographed ONLY.



#74 - 2004 Sudenga Feed Trailer (PZ9782, Unit 699)

2004 Sudenga Feed Trailer (PZ9782, Unit 699), 2004 Sudenga 8 compartment aluminum bulk feed trailer, tandem axle, Hendrickson air ride suspension, rear overhead auger system, air operated gates, aluminum fenders, 11R22.5 tires. Notes: Item Location: Palmer, IA 50571 Equipment Sold "AS IS, WHERE IS": All equipment/property is sold "AS IS, WHERE IS" with no warranty or guarantees, expressed or implied, No operational assessments have been made by DPA Auctions on this item, it has been photographed ONLY.



#75 - 2010 Drago 830 Corn Head (PZ9672)

2010 Drago 830 Corn Head (PZ9672), 8 row, 20', 3,200-3,400 BPH rate, Insight header height control. Notes: Head has approx. 4,200 acres through it. Item Location: Burlington, IA 52601 Equipment Sold "AS IS, WHERE IS": All equipment/property is sold "AS IS, WHERE IS" with no warranty or guarantees, expressed or implied, No operational assessments have been made by DPA Auctions on this item, it has been photographed ONLY.



#76 - (2) Sukup Dryer Units (NP7039)

(2) Sukup Dryer Units (NP7039), heating element inside that runs off propane, selling just the dryer, NOT the whole fan. Notes: Item Location: Seneca, KS 66538 Equipment Sold "AS IS, WHERE IS": All equipment/property is sold "AS IS, WHERE IS" with no warranty or guarantees, expressed or implied, No operational assessments have been made by DPA Auctions on this item, it has been photographed ONLY.



#77 - (2) Sukup Dryer Units (NP7040)

(2) Sukup Dryer Units (NP7040), heating element inside that runs off propane, selling just the dryer, NOT the whole fan. Notes: Item Location: Seneca, KS 66538 Equipment Sold "AS IS, WHERE IS": All equipment/property is sold "AS IS, WHERE IS" with no warranty or guarantees, expressed or implied, No operational assessments have been made by DPA Auctions on this item, it has been photographed ONLY.



#78 - Bridge Crane (PZ9617, Unit 56)

Bridge Crane (PZ9617, Unit 56), bridge crane. Notes: Hoist and trolleys are in a crate in a building. Please contact seller for complete system breakdown. Item Location: Boone, IA 50036 Equipment Sold "AS IS, WHERE IS": All equipment/property is sold "AS IS, WHERE IS" with no warranty or guarantees, expressed or implied, No operational assessments have been made by DPA Auctions on this item, it has been photographed ONLY.



#79 - Whirl Air Flow Dust Collector (PZ9619, Unit 5)

Whirl Air Flow Dust Collector (PZ9619, Unit 5), Whirl-Air flow dust collector, fan, rotary airlock, timer board for pulsators, Baldor 2 hp electric motor, Reliance 3/4 hp electric motor. Notes: Item Location: Boone, IA 50036 Equipment Sold "AS IS, WHERE IS": All equipment/property is sold "AS IS, WHERE IS" with no warranty or guarantees, expressed or implied, No operational assessments have been made by DPA Auctions on this item, it has been photographed ONLY.



#80 - Whirl Air Flow Dust Collector (PZ9620, Unit 6)

Whirl Air Flow Dust Collector (PZ9620, Unit 6), Whirl-Air flow dust collector, fan, rotary airlock, timer board for pulsators, Baldor 2 hp electric motor, Reliance 3/4 hp electric motor. Notes: Item Location: Boone, IA 50036 Equipment Sold "AS IS, WHERE IS": All equipment/property is sold "AS IS, WHERE IS" with no warranty or guarantees, expressed or implied, No operational assessments have been made by DPA Auctions on this item, it has been photographed ONLY.



#81 - Dust Collector (PZ9628, Unit 20)

Dust Collector (PZ9628, Unit 20), Dust collector, pneumatic receiver, rotary airlock included, 57" diameter, outlet flange: 42"x18", no fan, 290" length, 90" width, 77" height, approx. weight 2,000 lbs, Prater model PAV-8CL, SM-Cyclo 3/4 hp electric motor. Notes: Item Location: Boone, IA 50036 Equipment Sold "AS IS, WHERE IS": All equipment/property is sold "AS IS, WHERE IS" with no warranty or guarantees, expressed or implied, No operational assessments have been made by DPA Auctions on this item, it has been photographed ONLY.



#82 - S. Howes Co. Blender (PZ9625, Unit 18)

S. Howes Co. Blender (PZ9625, Unit 18), S. Howes Co. ribbon blender, cubic feet 90%, chain driven, 50 hp electric motor, 165"x92"x71", machine NO 108624, factory NO 34366. Notes: Item Location: Boone, IA 50036 Equipment Sold "AS IS, WHERE IS": All equipment/property is sold "AS IS, WHERE IS" with no warranty or guarantees, expressed or implied, No operational assessments have been made by DPA Auctions on this item, it has been photographed ONLY.



#83 - Hayes & Stolz MFG Blender (PZ9626, Unit 13)

Hayes & Stolz MFG Blender (PZ9626, Unit 13), Hayes & Stolz MFG model HR3-276 blender, cubic feet 90%, chain driven, Toshiba 30 hp electric motor, Dodge TXT615T speed reducer, 200"x65"x74". Notes: Item Location: Boone, IA 50036 Equipment Sold "AS IS, WHERE IS": All equipment/property is sold "AS IS, WHERE IS" with no warranty or guarantees, expressed or implied, No operational assessments have been made by DPA Auctions on this item, it has been photographed ONLY.



#84 - Stainless Steel Blender (PZ9627, Unit 12)

Stainless Steel Blender (PZ9627, Unit 12), Stainless steel ribbon blender, cubic feet 95%, capacity 10,000 lb, Baldor 20 hp electric motor, Link-Belt model 0160398-A motorgear, 194"x66"x92". Notes: Item Location: Boone, IA 50036 Equipment Sold "AS IS, WHERE IS": All equipment/property is sold "AS IS, WHERE IS" with no warranty or guarantees, expressed or implied, No operational assessments have been made by DPA Auctions on this item, it has been photographed ONLY.



#86 - (2) Sukup Dryer Units (NP7041)

(2) Sukup Dryer Units (NP7041), heating element inside that runs off propane, selling just the dryer, NOT the whole fan. Notes: Item Location: Seneca, KS 66538 Equipment Sold "AS IS, WHERE IS": All equipment/property is sold "AS IS, WHERE IS" with no warranty or guarantees, expressed or implied, No operational assessments have been made by DPA Auctions on this item, it has been photographed ONLY.



#89 - Stainless Steel Liquid Tank (PZ9609, Unit 11)

Stainless Steel Liquid Tank (PZ9609, Unit 11), approx. 1000 gallon stainless steel liquid tank, 304 SS dairy grade single wall tank, flat top & bottom, 6 subbed inlets on top, 55"x62"x80" high with legs. Notes: Item Location: Boone, IA 50036 Equipment Sold "AS IS, WHERE IS": All equipment/property is sold "AS IS, WHERE IS" with no warranty or guarantees, expressed or implied, No operational assessments have been made by DPA Auctions on this item, it has been photographed ONLY.



#90 - Stainless Steel Liquid Tank (PZ9610, Unit 8)

Stainless Steel Liquid Tank (PZ9610, Unit 8), approx. 1750 gallon stainless steel liquid tank, 304 SS dairy grade single wall tank, dish bottom, 2.5" tri clamp inlet, 18" manway, sidewall outlet, level indicator, ladder, 3 legs, 75"x110". Notes: Item Location: Boone, IA 50036 Equipment Sold "AS IS, WHERE IS": All equipment/property is sold "AS IS, WHERE IS" with no warranty or guarantees, expressed or implied, No operational assessments have been made by DPA Auctions on this item, it has been photographed ONLY.



#91 - 1998 Dontech Rotary Screener (PZ9611, Unit 42)

1998 Dontech Rotary Screener (PZ9611, Unit 42), 1998 Dontech model INSP23 Stainless steel rotary screener, 24" D x 43" L, has screen in it and 3 extra screens. Notes: Item Location: Boone, IA 50036 Equipment Sold "AS IS, WHERE IS": All equipment/property is sold "AS IS, WHERE IS" with no warranty or guarantees, expressed or implied, No operational assessments have been made by DPA Auctions on this item, it has been photographed ONLY.



#92 - 2004 Walinga Ultra-Lite Feed Trailer (PZ9784, Unit 608)

2004 Walinga Ultra-Lite Feed Trailer (PZ9784, Unit 608), 2004 Walinga Ultra-Lite 8 compartment aluminum bulk feed trailer, tandem axle, air ride suspension, front overhead auger system, air operated gates, aluminum fenders, 11R22.5 tires. Notes: Item Location: Palmer, IA 50571 Equipment Sold "AS IS, WHERE IS": All equipment/property is sold "AS IS, WHERE IS" with no warranty or guarantees, expressed or implied, No operational assessments have been made by DPA Auctions on this item, it has been photographed ONLY.



#93 - Scott Horizontal Blender (PZ9612, Unit 43)

Scott Horizontal Blender (PZ9612, Unit 43), Scott model HSB1672 SS stainless steel horizontal blender, SM-Cyclo 1/2 hp motor, Baldor 20 hp electric motor, 5 hp electric motor, 2 augers, control panel. Notes: Item Location: Boone, IA 50036 Equipment Sold "AS IS, WHERE IS": All equipment/property is sold "AS IS, WHERE IS" with no warranty or guarantees, expressed or implied, No operational assessments have been made by DPA Auctions on this item, it has been photographed ONLY.



#94 - Horst Header Trailer (PZ9673)

Horst Header Trailer (PZ9673), Model CHCF, 45' length, spring loaded tongue, 11L-15 tires. Notes: Item Location: Burlington, IA 52601 Equipment Sold "AS IS, WHERE IS": All equipment/property is sold "AS IS, WHERE IS" with no warranty or guarantees, expressed or implied, No operational assessments have been made by DPA Auctions on this item, it has been photographed ONLY.



#95 - 1995 Kenworth T400 Dry Tender Truck (NP6918, Unit 45829)

1995 Kenworth T400 Dry Tender Truck (NP6918, Unit 45829), Cummins M11 diesel engine, 10 speed transmission, heat, air conditioning, Am/Fm radio, tandem axle, spring suspension, Tyler 16 ton dry tender box, side discharge auger, hydraulic, electric roll tarp, shows 758,056 miles. Notes: PLEASE ALLOW AT LEAST 60 DAYS FOR TITLE TRANSFER. Item Location: Macksville, KS 67557 Equipment Sold "AS IS, WHERE IS": All equipment/property is sold "AS IS, WHERE IS" with no warranty or guarantees, expressed or implied, No operational assessments have been made by DPA Auctions on this item, it has been photographed ONLY.



#96 - 1993 International Eagle 9400 Dry Tender Truck (NP6919, Unit 46575)

1993 International Eagle 9400 Dry Tender Truck (NP6919, Unit 46575), Cat 3406 diesel engine, 10 speed transmission, heat, air conditioning, Am/Fm radio, tandem axle, air ride suspension, Dempster 16 ton dry tender box, side discharge auger, hydraulic, manual roll tarp, shows 842,224 miles. Notes: PLEASE ALLOW AT LEAST 60 DAYS FOR TITLE TRANSFER. Item Location: Macksville, KS 67557 Equipment Sold "AS IS, WHERE IS": All equipment/property is sold "AS IS, WHERE IS" with no warranty or guarantees, expressed or implied, No operational assessments have been made by DPA Auctions on this item, it has been photographed ONLY.



#97 - Doyle Vertical Dry Blender (NP6920)

Doyle Vertical Dry Blender (NP6920), stainless steel, 10 ton capacity, Toshiba electric motor, R&R Industries stationary loadout belt conveyor (S/N 001655), 30' x 24", 10/20HP electric motor, Rice Lake weighing system. Notes: Item Location: Macksville, KS 67557 Equipment Sold "AS IS, WHERE IS": All equipment/property is sold "AS IS, WHERE IS" with no warranty or guarantees, expressed or implied, No operational assessments have been made by DPA Auctions on this item, it has been photographed ONLY.



#98 - Doyle Dry Blender (PZ9691)

Doyle Dry Blender (PZ9691), Doyle approx. 6 ton stainless steel dry drum blender, stainless steel hopper, Waconia loadout conveyor. Notes: This dry blender must be removed by October 31st, 2018 with NO exceptions. Dismantle, removal and transportation is at the expense, risk and liability of the buyer. Item Location: Clarinda, IA 51632 Equipment Sold "AS IS, WHERE IS": All equipment/property is sold "AS IS, WHERE IS" with no warranty or guarantees, expressed or implied, No operational assessments have been made by DPA Auctions on this item, it has been photographed ONLY.



#99 - 2008 Transcraft Curtainside Drop Deck Trailer (NP6900)

2008 Transcraft Curtainside Drop Deck Trailer (NP6900), Model DTL-2100 F2, 48' x 102", spread axle, air ride suspension, 2017 Magnum SHURTITE retractable tarp system (S/N 2202), front door access area, 255/70R22.5 tires, outside aluminum wheels, GVWR 80,000lbs. Notes: Very clean trailer. Item Location: Seneca, KS 66538 Equipment Sold "AS IS, WHERE IS": All equipment/property is sold "AS IS, WHERE IS" with no warranty or guarantees, expressed or implied, No operational assessments have been made by DPA Auctions on this item, it has been photographed ONLY.



#100 - 2012 Timppe Super Hopper Grain Trailer (NP6896, Unit 5)

2012 Timppe Super Hopper Grain Trailer (NP6896, Unit 5), 42' length, 78" sides, tandem axle, air ride suspension, 285/75R24.5 tires, Timppe suspension controls, roll tarp, ABS, GVWR 65,000lbs. Notes: Item Location: Seneca, KS 66538 Equipment Sold "AS IS, WHERE IS": All equipment/property is sold "AS IS, WHERE IS" with no warranty or guarantees, expressed or implied, No operational assessments have been made by DPA Auctions on this item, it has been photographed ONLY.



#101 - Liquid System (PZ9690)

Liquid System (PZ9690), Ag Chem 1800 gallon stainless steel liquid system, 60/80' boom, foam marker, stainless steel foam marker tank, top poly rinse tank. Notes: Item Location: Clarinda, IA 51632 Equipment Sold "AS IS, WHERE IS": All equipment/property is sold "AS IS, WHERE IS" with no warranty or guarantees, expressed or implied, No operational assessments have been made by DPA Auctions on this item, it has been photographed ONLY.



#102 - 1998 Freightliner FL70 Truck (PZ9693, Unit 449)

1998 Freightliner FL70 Truck (PZ9693, Unit 449), Cat 3126 diesel engine, 6 speed transmission, air conditioning, heat, Am/Fm cassette radio, cruise control, single axle, 11R22.5 tires, shows 109,182 miles. Notes: Item Location: Clarinda, IA 51632 Equipment Sold "AS IS, WHERE IS": All equipment/property is sold "AS IS, WHERE IS" with no warranty or guarantees, expressed or implied, No operational assessments have been made by DPA Auctions on this item, it has been photographed ONLY.



#103 - 1996 IHC 4700 Feed Truck (PZ9692, Unit 1996)

1996 IHC 4700 Feed Truck (PZ9692, Unit 1996), diesel engine, 6 speed plus transmission, air conditioning, heat, Am/Fm radio, single axle, Feed body, overhead auger, 11R22.5 tires, shows 268,883 miles. Notes: Item Location: Clarinda, IA 51632 Equipment Sold "AS IS, WHERE IS": All equipment/property is sold "AS IS, WHERE IS" with no warranty or guarantees, expressed or implied, No operational assessments have been made by DPA Auctions on this item, it has been photographed ONLY.



#104 - 1999 Freightliner FL70 Petroleum Truck (PZ9694, Unit 437)

1999 Freightliner FL70 Petroleum Truck (PZ9694, Unit 437), Cummins diesel engine, 7 speed transmission, air conditioning, heat, Am/Fm radio, cruise control, single axle, air ride suspension, 1999 Almac Tank 2700 gallon 5 compartment (700-600-600-500-300) aluminum petroleum body (S/N 99-10048), 2 - LectroCount meters, 2 - Liquid controls, 2 - electric hose reels with hose, 11R22.5 tires, shows 252,651 miles. Notes: Item Location: Clarinda, IA 51632 Equipment Sold "AS IS, WHERE IS": All equipment/property is sold "AS IS, WHERE IS" with no warranty or guarantees, expressed or implied, No operational assessments have been made by DPA Auctions on this item, it has been photographed ONLY.



#105 - Tyler Dry Spreader (PZ9701, Unit 703)

Tyler Dry Spreader (PZ9701, Unit 703), Tyler single axle dry spreader, single spinner, PTO, 21.5L-16.1 flotation tires. Notes: Item Location: Logan, IA 51546 Equipment Sold "AS IS, WHERE IS": All equipment/property is sold "AS IS, WHERE IS" with no warranty or guarantees, expressed or implied, No operational assessments have been made by DPA Auctions on this item, it has been photographed ONLY.



#106 - 2009 Warren Feed Trailer (PZ9786, Unit 601)

2009 Warren Feed Trailer (PZ9786, Unit 601), 2010 Warren model AT-40-FVER4 8 compartment aluminum bulk feed trailer, triple axle, air ride suspension, front overhead auger system, catwalk, roll over tarp, fenders, 425/65R22.5 tires, 11R22.5 tires (1 - New tire), aluminum rims. Notes: Item Location: Palmer, IA 50571 Equipment Sold "AS IS, WHERE IS": All equipment/property is sold "AS IS, WHERE IS" with no warranty or guarantees, expressed or implied, No operational assessments have been made by DPA Auctions on this item, it has been photographed ONLY.



#107 - 2011 John Deere 7200R Tractor (NP6901)

2011 John Deere 7200R Tractor (NP6901), John Deere 6.8L IT4 compliant diesel engine, IVT w/ LHR high speed transmission (34 mph), cab, heat, air conditioning, Am/Fm radio, electric mirrors, HID light package, 3 point, 540/1000 PTO, 4 port hydraulics, foot speed control throttle, 110V engine block heater, auxiliary hydraulic connect, John Deere H480 self leveling loader, approx. 110" bucket, 480/80R50 rear duals, 420/85R34 front tires, GreenStar 3 display, shows 1,042 hours. Notes: Three point drawbar shown in pictures DOES NOT SELL with this tractor, it will be REMOVED. Item Location: Sabetha, KS 66534 Equipment Sold "AS IS, WHERE IS": All equipment/property is sold "AS IS, WHERE IS" with no warranty or guarantees, expressed or implied, No operational assessments have been made by DPA Auctions on this item, it has been photographed ONLY.



#108 - (4) Goodyear DT820 Flotation Tires/Rims (NP6966)

(4) Goodyear DT820 Flotation Tires/Rims (NP6966), size 620/70R46, 12 bolt rim pattern, 2 tires at 90-95% tread, 2 tires at 65-70% tread, can be used on a John Deere 4920/30/40 or R4045, tires can be used on multiple machines, flotation fenders will fit on a John Deere 4920/30 or 40. Notes: Item Location: Fort Dodge, IA 50501 Equipment Sold "AS IS, WHERE IS": All equipment/property is sold "AS IS, WHERE IS" with no warranty or guarantees, expressed or implied, No operational assessments have been made by DPA Auctions on this item, it has been photographed ONLY.



#109 - Ag Leader Lighbar (NP6967)

Ag Leader Lighbar (NP6967), with Trimble Antenna (GPS-WAAS Correction), excellent condition, always stored inside when not being used. Notes: Item Location: Fort Dodge, IA 50501 Equipment Sold "AS IS, WHERE IS": All equipment/property is sold "AS IS, WHERE IS" with no warranty or guarantees, expressed or implied, No operational assessments have been made by DPA Auctions on this item, it has been photographed ONLY.



#110 - 1998 IHC 9100 Dry Tender Truck (PZ9702, Unit 558)

1998 IHC 9100 Dry Tender Truck (PZ9702, Unit 558), Detroit Series 60 diesel engine, 10 speed transmission, air conditioning, heat, Am/Fm cassette radio, cruise control, tandem axle, full screw, air ride suspension, Willmar 16 ton dry tender box, side discharge auger, all hydraulic, roll over tarp, 315/80R22.5 front tires, 295/75R22.5 rear tires, shows 601,634 miles. Notes: Item Location: Logan, IA 51546 Equipment Sold "AS IS, WHERE IS": All equipment/property is sold "AS IS, WHERE IS" with no warranty or guarantees, expressed or implied, No operational assessments have been made by DPA Auctions on this item, it has been photographed ONLY.



#111 - 1994 IHC 9400 Dry Tender Truck (PZ9705)

1994 IHC 9400 Dry Tender Truck (PZ9705), Cummins N14 diesel engine, 9 speed transmission, heat, Am/Fm radio, cruise control, engine brake, tandem axle, full screw, air ride suspension, Chandler 16 ton dry tender box, side discharge auger, all hydraulic, roll over tarp, fold up catwalk, 11R22.5 tires, shows 315,865 miles. Notes: 2-way radio NOT included. Currently in use so actual miles will vary slightly. Item Location: South Charleston, OH 45368 Equipment Sold "AS IS, WHERE IS": All equipment/property is sold "AS IS, WHERE IS" with no warranty or guarantees, expressed or implied, No operational assessments have been made by DPA Auctions on this item, it has been photographed ONLY.



#112 - Yale Forklift (PZ9689)

Yale Forklift (PZ9689), Yale model GLP050RG forklift, LP gas engine, shuttle shift transmission, side shift, 7.00x12 front tires, 6.00x9 rear tires, LP tank NOT included, shows 8628 hours. Notes: LP tank NOT included. Item Location: Griswold, IA 51535 Equipment Sold "AS IS, WHERE IS": All equipment/property is sold "AS IS, WHERE IS" with no warranty or guarantees, expressed or implied, No operational assessments have been made by DPA Auctions on this item, it has been photographed ONLY.



#113 - 2005 Sterling Acterra Petroleum Truck (PZ9688, Unit 170)

2005 Sterling Acterra Petroleum Truck (PZ9688, Unit 170), Cat diesel engine, Synchro-6 speed transmission, air conditioning, heat, Am/Fm radio, cruise control, single axle, cheater axle, air ride suspension, 2006 Boston Steel 2700 gallon 5 compartment (800-700-500-400-300) aluminum petroleum body (S/N A8837T), 2 - LectroCount LCR-II meters, 2 - Liquid controls, 2 - flow computers, 2 - electric hose reels with hose, 11R22.5 tires, 10R17.5 cheater tires, shows 341,965 miles. Notes: Item Location: Griswold, IA 51535 Equipment Sold "AS IS, WHERE IS": All equipment/property is sold "AS IS, WHERE IS" with no warranty or guarantees, expressed or implied, No operational assessments have been made by DPA Auctions on this item, it has been photographed ONLY.



#114 - 1989 Freightliner Truck (PZ9921, Unit 422)

1989 Freightliner Truck (PZ9921, Unit 422), Cat diesel engine, 9 speed transmission, air conditioning, heat, Am/Fm cassette radio, tandem axle, full screw, air ride suspension, 11R22.5 tires, (Dry tender box is NOT included). Notes: Tender box is NOT included. Item Location: Fairfield, IA 52556 Equipment Sold "AS IS, WHERE IS": All equipment/property is sold "AS IS, WHERE IS" with no warranty or guarantees, expressed or implied, No operational assessments have been made by DPA Auctions on this item, it has been photographed ONLY.



#115 - 2014 Merritt Fertilizer Trailer (NP6898)

2014 Merritt Fertilizer Trailer (NP6898), Model 386X096X068X2F-X2AXH, tandem axle, air ride suspension, (2) Vibco vibrators, Quickveyor rear conveyor, 18" belt, conveyor belt controls (direction & speed), and conveyor chute height control (raise & lower), Honda GX690 gas motor, electric start, Shurco 4500HD Series electric roll tarp, 11R22.5 tires, GVWR 65,000lbs. Notes: Item Location: Seneca, KS 66538 Equipment Sold "AS IS, WHERE IS": All equipment/property is sold "AS IS, WHERE IS" with no warranty or guarantees, expressed or implied, No operational assessments have been made by DPA Auctions on this item, it has been photographed ONLY.



#116 - Hyster Forklift (PZ9696)

Hyster Forklift (PZ9696), Hyster model H50XM forklift, LP gas engine, shuttle shift transmission, side shift, 7.00-12 front tires, 6.00-9 rear tires, LP tank NOT included. Notes: LP tank NOT included. Item Location: Malvern, IA 51551 Equipment Sold "AS IS, WHERE IS": All equipment/property is sold "AS IS, WHERE IS" with no warranty or guarantees, expressed or implied, No operational assessments have been made by DPA Auctions on this item, it has been photographed ONLY.



#117 - Yale Forklift (PZ9700, Unit 810)

Yale Forklift (PZ9700, Unit 810), Yale model GLP050TGNAV086 forklift, LP gas engine, shuttle shift transmission, side shift, 7.00-12 front tires, 9.00-9 rear tires, LP tank NOT included, shows 4567 hours. Notes: LP tank NOT included. Item Location: Harlan, IA 51537 Equipment Sold "AS IS, WHERE IS": All equipment/property is sold "AS IS, WHERE IS" with no warranty or guarantees, expressed or implied, No operational assessments have been made by DPA Auctions on this item, it has been photographed ONLY.



#118 - 2004 Aluma Trailer (PZ9704)

2004 Aluma Trailer (PZ9704), 2004 Aluma aluminum tandem axle trailer, fold down ramp, lights. Notes: Registration in Lieu of Title. Item Location: Akron, IA 51001 Equipment Sold "AS IS, WHERE IS": All equipment/property is sold "AS IS, WHERE IS" with no warranty or guarantees, expressed or implied, No operational assessments have been made by DPA Auctions on this item, it has been photographed ONLY.



#119 - 2006 IHC 4300 Truck (PZ9703, Unit 546)

2006 IHC 4300 Truck (PZ9703, Unit 546), DT466 diesel engine, manual transmission, air conditioning, heat, Am/Fm radio, cruise control, single axle, 11R22.5 tires. Notes: Item Location: Yorkville, IL 60560 Equipment Sold "AS IS, WHERE IS": All equipment/property is sold "AS IS, WHERE IS" with no warranty or guarantees, expressed or implied, No operational assessments have been made by DPA Auctions on this item, it has been photographed ONLY.



#120 - Willmar Dry Spreader (PZ9686, Unit 201)

Willmar Dry Spreader (PZ9686, Unit 201), Willmar Super 600 dry spreader, twin spinner, PTO, 16.5L-16.1 flotation tires. Notes: Item Location: Orient, IA 50858 Equipment Sold "AS IS, WHERE IS": All equipment/property is sold "AS IS, WHERE IS" with no warranty or guarantees, expressed or implied, No operational assessments have been made by DPA Auctions on this item, it has been photographed ONLY.



#121 - 2003 IHC 9200i Truck (PZ9687, Unit 578)

2003 IHC 9200i Truck (PZ9687, Unit 578), Cat C-12 diesel engine, Eaton automatic transmission, air conditioning, heat, Am/Fm CD stereo, cruise control, engine brake, tandem axle, full screw, air ride suspension, 315/80R22.5 front tires, 295/75R22.5 rear tires, liquid tank NOT included, shows 570,450 miles. Notes: Liquid tank NOT included. Item Location: Orient, IA 50858 Equipment Sold "AS IS, WHERE IS": All equipment/property is sold "AS IS, WHERE IS" with no warranty or guarantees, expressed or implied, No operational assessments have been made by DPA Auctions on this item, it has been photographed ONLY.



#122 - 1991 GMC TopKick Truck (PZ9698, Unit 121)

1991 GMC TopKick Truck (PZ9698, Unit 121), Cat 3116 diesel engine, 5 speed transmission 2 speed rear end, heat, Am/Fm radio, single axle, 11R22.5 tires, shows 230,246 miles. Notes: Poly tank, chemical inductor, motor are NOT included. Item Location: Underwood, IA 51576 Equipment Sold "AS IS, WHERE IS": All equipment/property is sold "AS IS, WHERE IS" with no warranty or guarantees, expressed or implied, No operational assessments have been made by DPA Auctions on this item, it has been photographed ONLY.



#123 - 1995 Freightliner Petroleum Truck (PZ9697, Unit 407)

1995 Freightliner Petroleum Truck (PZ9697, Unit 407), Cummins M11 diesel engine, 10 speed transmission, air conditioning, heat, Am/Fm cassette radio, cruise control, engine brake, tandem axle, full screw, cheater axle, air ride suspension, 2001 Trans-Tech 4000 gallon 4 compartment (1800-1000-700-500), aluminum petroleum body (S/N AG01-4263), 2 - LectroCount LCR II meters, Liquid controls, 2 - flow computers, 2 - electric hose reels with hose, 11R22.5 tires, 255/70R22.5 cheater tires. Notes: Item Location: Underwood, IA 51576 Equipment Sold "AS IS, WHERE IS": All equipment/property is sold "AS IS, WHERE IS" with no warranty or guarantees, expressed or implied, No operational assessments have been made by DPA Auctions on this item, it has been photographed ONLY.



#124 - 1990 IHC 4700 Truck (PZ9699, Unit 351)

1990 IHC 4700 Truck (PZ9699, Unit 351), diesel engine, Spicer Double Duty D transmission, air conditioning, heat, Am/Fm radio, single axle, 11R22.5 tires, dry tender NOT included, shows 267,457 miles. Notes: Dry tender NOT included. Item Location: Avoca, IA 51521 Equipment Sold "AS IS, WHERE IS": All equipment/property is sold "AS IS, WHERE IS" with no warranty or guarantees, expressed or implied, No operational assessments have been made by DPA Auctions on this item, it has been photographed ONLY.



#125 - 2009 Timpte Super Hopper Grain Trailer (NP6897, Unit 8)

2009 Timpte Super Hopper Grain Trailer (NP6897, Unit 8), 42" length, 66" sides, tandem axle, air ride suspension, 285/75R24.5 tires, Haldex Scale-O-Matic, roll tarp, ABS, GVWR 65,000lbs. Notes: Item Location: Seneca, KS 66538 Equipment Sold "AS IS, WHERE IS": All equipment/property is sold "AS IS, WHERE IS" with no warranty or guarantees, expressed or implied, No operational assessments have been made by DPA Auctions on this item, it has been photographed ONLY.



#126 - Clark Forklift (NP6913)

Clark Forklift (NP6913), LP gas, hard tire, 9' lift height, 6,000lb capacity, forks. Notes: LP Tank does not sell. Item Location: Washington, KS 66968 Equipment Sold "AS IS, WHERE IS": All equipment/property is sold "AS IS, WHERE IS" with no warranty or guarantees, expressed or implied, No operational assessments have been made by DPA Auctions on this item, it has been photographed ONLY.



#127 - Veris EC Surveyor 3150 (NJP1283)

Veris EC Surveyor 3150 (NJP1283), 6 cutters, hydraulic lift, suitcase weights, wiring harness with Veris Sensor Data-Logger and Soil EC Surveyor, Quad 1000 monitor. Notes: Item Location: Rosebud, TX 76570 Equipment Sold "AS IS, WHERE IS": All equipment/property is sold "AS IS, WHERE IS" with no warranty or guarantees, expressed or implied, No operational assessments have been made by DPA Auctions on this item, it has been photographed ONLY.



#128 - (12) Smooth Disc Openers (NP6921)

(12) Smooth Disc Openers (NP6921), came off Progressive bar. Notes: Item Location: Blackwater, MO 65322 Equipment Sold "AS IS, WHERE IS": All equipment/property is sold "AS IS, WHERE IS" with no warranty or guarantees, expressed or implied, No operational assessments have been made by DPA Auctions on this item, it has been photographed ONLY.



#129 - (12) Notched Disc Closures (NP6922)

(12) Notched Disc Closures (NP6922), came off Progressive bar. Notes: Item Location: Blackwater, MO 65322 Equipment Sold "AS IS, WHERE IS": All equipment/property is sold "AS IS, WHERE IS" with no warranty or guarantees, expressed or implied, No operational assessments have been made by DPA Auctions on this item, it has been photographed ONLY.



#130 - (13) Shanks (NP6923)

(13) Shanks (NP6923), with mole knives, came off Progressive bar. Notes: Item Location: Blackwater, MO 65322 Equipment Sold "AS IS, WHERE IS": All equipment/property is sold "AS IS, WHERE IS" with no warranty or guarantees, expressed or implied, No operational assessments have been made by DPA Auctions on this item, it has been photographed ONLY.



#131 - 1995 Great Dane (DR9568)

1995 Great Dane (DR9568), dry fertilizer tender trailer, Tyler 16 ton hydraulic stainless steel box, rear auger, manual tarp, self contained hydraulics, Honda gas engine w/electric start, tandem axle, 22.5 tires. Notes: Item Location: Appleton, MN 56208 Equipment Sold "AS IS, WHERE IS": All equipment/property is sold "AS IS, WHERE IS" with no warranty or guarantees, expressed or implied, No operational assessments have been made by DPA Auctions on this item, it has been photographed ONLY.



#132 - Nh3 Nurse Tank (DR9710)

Nh3 Nurse Tank (DR9710), double 1000 gallon Nh3 nurse tank, top front fills, data tags, 2013 Dalton low profile gooseneck style running gear w/surge brakes, tandem rear axle, set up for front load, 1" withdraw hoses T'd into 1 1/4" transfer valve, 22.5 tires. Notes: Item Location: Fountain, MN 55935 Equipment Sold "AS IS, WHERE IS": All equipment/property is sold "AS IS, WHERE IS" with no warranty or guarantees, expressed or implied, No operational assessments have been made by DPA Auctions on this item, it has been photographed ONLY.



#133 - Fererl Auger (DR9565)

Fererl Auger (DR9565), 12" undercar unloader, dual auger hopper, 7.5hp 240 volt 3 phase electric motor, starter box. Notes: Item Location: Appleton, MN 56208 Equipment Sold "AS IS, WHERE IS": All equipment/property is sold "AS IS, WHERE IS" with no warranty or guarantees, expressed or implied, No operational assessments have been made by DPA Auctions on this item, it has been photographed ONLY.



#134 - Convey-All Conveyor (DR9567)

Convey-All Conveyor (DR9567), 10" X 85' belt conveyor, PTO drive, cleated belt. Notes: Item Location: Appleton, MN 56208 Equipment Sold "AS IS, WHERE IS": All equipment/property is sold "AS IS, WHERE IS" with no warranty or guarantees, expressed or implied, No operational assessments have been made by DPA Auctions on this item, it has been photographed ONLY.



#135 - Irrigation Power Unit (DR9564)

Irrigation Power Unit (DR9564), portable power unit, 4 cylinder Case diesel engine, Berkely 3X4 pump, Lima 480 volt 3 phase generator, single axle gear cart. Notes: Item Location: Appleton, MN 56208 Equipment Sold "AS IS, WHERE IS": All equipment/property is sold "AS IS, WHERE IS" with no warranty or guarantees, expressed or implied, No operational assessments have been made by DPA Auctions on this item, it has been photographed ONLY.



#136 - Hahn H-300 (DR9566)

Hahn H-300 (DR9566), Irrigation service unit, Wisconsin gas engine, 4 speed transmission, air compressor, spare wheel carrier, single wheel drive. Notes: Item Location: Appleton, MN 56208 Equipment Sold "AS IS, WHERE IS": All equipment/property is sold "AS IS, WHERE IS" with no warranty or guarantees, expressed or implied, No operational assessments have been made by DPA Auctions on this item, it has been photographed ONLY.



#137 - 2012 Kenworth T800 Day Cab Truck (DR9569)

2012 Kenworth T800 Day Cab Truck (DR9569), MX 13 Paccar diesel engine 455HP, FR016210C transmission, heat, air conditioning, Am/Fm radio, cruise control, power windows and locks, tandem axle full screw, 3.70 rear ends, air ride suspension, engine brake, air slide 5th wheel, dual polished aluminum fuel tanks, dual chrome stacks, dual chrome air breathers, air dump valve, 24.5 tires, all aluminum wheels, GVWR 53,200, shows 477,589 miles. Notes: Item Location: Elbow Lake, MN 56531 Equipment Sold "AS IS, WHERE IS": All equipment/property is sold "AS IS, WHERE IS" with no warranty or guarantees, expressed or implied, No operational assessments have been made by DPA Auctions on this item, it has been photographed ONLY.



#138 - DMI Tool Bar (PZ9730, Unit 6901A)

DMI Tool Bar (PZ9730, Unit 6901A), DMI 4250 15 knife pull type tool bar, coulters, Raven Super cooler, hydraulic wings, flotation tires, rear hitch. Notes: Tool bar missing parts. Item Location: Oxford, IA 52322 Equipment Sold "AS IS, WHERE IS": All equipment/property is sold "AS IS, WHERE IS" with no warranty or guarantees, expressed or implied, No operational assessments have been made by DPA Auctions on this item, it has been photographed ONLY.



#139 - Blu Jet Tool Bar (PZ9733, Unit 168)

Blu Jet Tool Bar (PZ9733, Unit 168), Blu Jet 13 knife pull type tool bar, coulters, walking tandems, hydraulic wings, flotation tires, rear hitch. Notes: Tool bar missing parts. Item Location: Oxford, IA 52322 Equipment Sold "AS IS, WHERE IS": All equipment/property is sold "AS IS, WHERE IS" with no warranty or guarantees, expressed or implied, No operational assessments have been made by DPA Auctions on this item, it has been photographed ONLY.



#140 - Tyler Dry Spreader (PZ9732, Unit 5192)

Tyler Dry Spreader (PZ9732, Unit 5192) Tyler 6 ton moonwalk dry spreader, PTO, single spinner, roll over tarp, 21.5L-16.1 flotation tires. Notes: Parts missing. Item Location: Oxford, IA 52322 Equipment Sold "AS IS, WHERE IS": All equipment/property is sold "AS IS, WHERE IS" with no warranty or guarantees, expressed or implied, No operational assessments have been made by DPA Auctions on this item, it has been photographed ONLY.



#141 - Blu Jet Liquid Applicator (PZ9731, Unit 6301T)

Blu Jet Liquid Applicator (PZ9731, Unit 6301T), Blu Jet 11 row liquid applicator, poly liquid tank, hydraulic wings, ground driven pump, flotation tires. Notes: Item Location: Oxford, IA 52322 Equipment Sold "AS IS, WHERE IS": All equipment/property is sold "AS IS, WHERE IS" with no warranty or guarantees, expressed or implied, No operational assessments have been made by DPA Auctions on this item, it has been photographed ONLY.



#142 - Seed Shuttle (PZ9728)

Seed Shuttle (PZ9728) 2 box seed shuttle, side auger, single axle, Honda GX270 9 hp electric start gas engine. Notes: Item Location: Oxford, IA 52322 Equipment Sold "AS IS, WHERE IS": All equipment/property is sold "AS IS, WHERE IS" with no warranty or guarantees, expressed or implied, No operational assessments have been made by DPA Auctions on this item, it has been photographed ONLY.



#143 - DMI Seed Wagon (PZ9729, Unit T516)

DMI Seed Wagon (PZ9729, Unit T516), DMI 400 bushel seed wagon, 4 wheel gear, Sudenga side seed auger, roll over tarp, Briggs & Stratton 8 hp gas engine. Notes: Item Location: Oxford, IA 52322 Equipment Sold "AS IS, WHERE IS": All equipment/property is sold "AS IS, WHERE IS" with no warranty or guarantees, expressed or implied, No operational assessments have been made by DPA Auctions on this item, it has been photographed ONLY.



#144 - Gleaner K2 Combine (PZ9718)

Gleaner K2 Combine (PZ9718), Gleaner K2 combine, gas engine, 3 speed transmission, cab, lights, air conditioning, heat, Am/Fm cassette radio, NCI ticket printer, PSION workabout, Almaco seed sceptor II, Good Year 18.4-26 front tires, Good Year 7.50-18 rear tires, S/N K-K26347V, Allis Chalmers A-330 3 row corn head, Gleaner K2 Combine (PZ9718), Gleaner K2 combine, gas engine, 3 speed transmission, cab, lights, air conditioning, heat, Am/Fm cassette radio, NCI ticket printer, PSION workabout, Almaco seed sceptor II, Good Year 18.4-26 front tires, Good Year 7.50-18 rear tires, S/N K-K26347V, Allis Chalmers A-330 3 row corn head. Notes: Item Location: Carroll, IA 51401 Equipment Sold "AS IS, WHERE IS": All equipment/property is sold "AS IS, WHERE IS" with no warranty or guarantees, expressed or implied, No operational assessments have been made by DPA Auctions on this item, it has been photographed ONLY.



#145 - Worksaver Cultivator (PZ9720)

Worksaver Cultivator (PZ9720), Worksaver model FC-7 3-point cultivator. Notes: Item Location: Carroll, IA 51401 Equipment Sold "AS IS, WHERE IS": All equipment/property is sold "AS IS, WHERE IS" with no warranty or guarantees, expressed or implied, No operational assessments have been made by DPA Auctions on this item, it has been photographed ONLY.



#146 - Allis Chalmers Corn Head (PZ9716)

Allis Chalmers Corn Head (PZ9716), Allis Chalmers A-330 3 row corn head. Notes: Item Location: Carroll, IA 51401 Equipment Sold "AS IS, WHERE IS": All equipment/property is sold "AS IS, WHERE IS" with no warranty or guarantees, expressed or implied, No operational assessments have been made by DPA Auctions on this item, it has been photographed ONLY.



#147 - Allis Chalmers Reel (PZ9717)

Allis Chalmers Reel (PZ9717), Allis Chalmers reel. Notes: Item Location: Carroll, IA 51401 Equipment Sold "AS IS, WHERE IS": All equipment/property is sold "AS IS, WHERE IS" with no warranty or guarantees, expressed or implied, No operational assessments have been made by DPA Auctions on this item, it has been photographed ONLY.



#148 - 2013 Kenworth T800 Day Cab Truck (DR9572)

2013 Kenworth T800 Day Cab Truck (DR9572), MX 13 Paccar diesel engine 455HP, FR016210C transmission, heat, air conditioning, Am/Fm CD radio, cruise control, power windows and locks, tandem axle full screw, 3.70 rear ends, air ride suspension, engine brake, high rise 5th wheel, dual polished aluminum fuel tanks, dual chrome stacks, dual chrome air breathers, air dump valve, 24.5 tires, all aluminum wheels, GVWR 53,200, shows 336,978 miles. Notes: Item Location: Elbow Lake, MN 56531 Equipment Sold "AS IS, WHERE IS": All equipment/property is sold "AS IS, WHERE IS" with no warranty or guarantees, expressed or implied, No operational assessments have been made by DPA Auctions on this item, it has been photographed ONLY.



#149 - Case Manure Spreader (PZ9714)

Case Manure Spreader (PZ9714) Case 115 manure spreader, single axle, PTO. Notes: Item Location: Carroll, IA 51401 Equipment Sold "AS IS, WHERE IS": All equipment/property is sold "AS IS, WHERE IS" with no warranty or guarantees, expressed or implied, No operational assessments have been made by DPA Auctions on this item, it has been photographed ONLY.



#150 - John Deere 7000 Planter (PZ9715)

John Deere 7000 Planter (PZ9715), John Deere 8 row planter, markers, 7.60-15SL tires. Notes: Item Location: Carroll, IA 51401 Equipment Sold "AS IS, WHERE IS": All equipment/property is sold "AS IS, WHERE IS" with no warranty or guarantees, expressed or implied, No operational assessments have been made by DPA Auctions on this item, it has been photographed ONLY.



#151 - Case Tractor (PZ9719)

Case Tractor (PZ9719), Case model 646 tractor, Onan gas engine, 43.5" bucket, bale fork, 5.70-8 front tires, 27x8.50-15 rear tires. Notes: Item Location: Carroll, IA 51401 Equipment Sold "AS IS, WHERE IS": All equipment/property is sold "AS IS, WHERE IS" with no warranty or guarantees, expressed or implied, No operational assessments have been made by DPA Auctions on this item, it has been photographed ONLY.



#152 - 2000 Spudnik Potato Harvester (PZ9737)

2000 Spudnik Potato Harvester (PZ9737), 2000 Spudnik model 5620 2 row potato harvester, dirt eliminator table, vine snapping role, porcupine belt, neither installed. Notes: Item Location: Wellman, IA 52356 Equipment Sold "AS IS, WHERE IS": All equipment/property is sold "AS IS, WHERE IS" with no warranty or guarantees, expressed or implied, No operational assessments have been made by DPA Auctions on this item, it has been photographed ONLY.



#153 - 1984 Progress Liquid Tank (PZ9727)

1984 Progress Liquid Tank (PZ9727), 1984 Progress 1500 gallon stainless steel vertical tank. Notes: Item Location: Lone Tree, IA 52755 Equipment Sold "AS IS, WHERE IS": All equipment/property is sold "AS IS, WHERE IS" with no warranty or guarantees, expressed or implied, No operational assessments have been made by DPA Auctions on this item, it has been photographed ONLY.



#154 - 2004 Willmar Dry Tender Trailer (PZ9721, Unit 3518)

2004 Willmar Dry Tender Trailer (PZ9721, Unit 3518), Willmar 24 ton dry tender trailer, side discharge auger, all hydraulic, roll over tarp, tandem axle, 255/70R22.5 tires, B-B 5th wheel trailer. Notes: Item Location: Eldora, IA 50627 Equipment Sold "AS IS, WHERE IS": All equipment/property is sold "AS IS, WHERE IS" with no warranty or guarantees, expressed or implied, No operational assessments have been made by DPA Auctions on this item, it has been photographed ONLY.



#155 - Triumph NTB-550 Spin Balancer (PZ9735)

Triumph NTB-550 Spin Balancer (PZ9735), New Triumph NTB-550 spin balancer, 110V/60Hz/1PH, 250W. Notes: New never been used. Item Location: Wyoming, IL 61491 Equipment Sold "AS IS, WHERE IS": All equipment/property is sold "AS IS, WHERE IS" with no warranty or guarantees, expressed or implied, No operational assessments have been made by DPA Auctions on this item, it has been photographed ONLY.



#156 - Triumph NTC-950 Tire Machine (PZ9736)

Triumph NTC-950 Tire Machine (PZ9736), New Triumph NTC-950 tire machine, 110V/60Hz/1PH, 1100W. Notes: New never been used. Item Location: Wyoming, IL 61491 Equipment Sold "AS IS, WHERE IS": All equipment/property is sold "AS IS, WHERE IS" with no warranty or guarantees, expressed or implied, No operational assessments have been made by DPA Auctions on this item, it has been photographed ONLY.



#157 - 1997 Ford Flatbed Truck (TR5732)

1997 Ford Flatbed Truck (TR5732), 5.9L Cummins diesel engine, Allison automatic transmission, singel axle, Am/FM radio, Heat/AC, 8'x22' steel flatbed, with hoist, 173,696 miles. Notes: NO air conditioning and has wheel cylinder leak. Item Location: Waverly, NE 68462 Equipment Sold "AS IS, WHERE IS": All equipment/property is sold "AS IS, WHERE IS" with no warranty or guarantees, expressed or implied, No operational assessments have been made by DPA Auctions on this item, it has been photographed ONLY.



#158 - 12,000 gal Propane Tank (TR5733)

12,000 gal Propane Tank (TR5733), 12,000 gal propane tank, tank is not hooked up and is sitting on a trailer, tank has no tag, valves are included. Notes: Item Location: Clinton, MN 56225 Equipment Sold "AS IS, WHERE IS": All equipment/property is sold "AS IS, WHERE IS" with no warranty or guarantees, expressed or implied, No operational assessments have been made by DPA Auctions on this item, it has been photographed ONLY.



#159 - 2011 Case IH 4420 Patriot (DR9698 Unit 25629)

2011 Case IH 4420 Patriot (DR9698 Unit 25629), diesel engine, hydrostatic drive, 1200 gallon stainless steel liquid tank, 120' boom, 20" spacing's, Aim Command, set up front load, 55 gallon poly rinse tank, Raven Viper Pro controller, Trimble swathing, light bar, CFX-750 read out, AM/FM CD radio, cab heat/air conditioning, 380/90R46 row crop tires, shows 3199 hours. Notes: Item Location: Pipestone, MN 56164 Equipment Sold "AS IS, WHERE IS": All equipment/property is sold "AS IS, WHERE IS" with no warranty or guarantees, expressed or implied, No operational assessments have been made by DPA Auctions on this item, it has been photographed ONLY.



#160 - New Holland 655D (DR9571)

New Holland 655D (DR9571) Xtra-vator loader/backhoe, 4X4, diesel engine, 4 speed transmission, 7.5' front bucket, outriggers, NEW 24" backhoe bucket, enclosed cab w/heat, AM/FM cassette radio, 16.9-28 rear tires, shows 4738 hours. Notes: Item Location: Elbow Lake, MN 56531 Equipment Sold "AS IS, WHERE IS": All equipment/property is sold "AS IS, WHERE IS" with no warranty or guarantees, expressed or implied, No operational assessments have been made by DPA Auctions on this item, it has been photographed ONLY.



#161 - 1980 Trail Master (DR9570)

1980 Trail Master (DR9570), 30' tandem axle lowboy, air brakes, 5' rear beaver tail, fold down ramps, ALL NEW tires 255/70R22.5 tires, Budd wheels. Notes: Item Location: Elbow Lake, MN 56531 Equipment Sold "AS IS, WHERE IS": All equipment/property is sold "AS IS, WHERE IS" with no warranty or guarantees, expressed or implied, No operational assessments have been made by DPA Auctions on this item, it has been photographed ONLY.



#163 - DMI 5250 (DR9690 Unit 5)

DMI 5250 (DR9690 Unit 5), 19 knife 47.5' pull type tool bar, walking tandem axles, walking tandem hydraulic gauge wheels, Dickey-john cooler. Notes: This bar is wired for monitor but NO CONTROLLER. Item Location: Hector, MN 55342 Equipment Sold "AS IS, WHERE IS": All equipment/property is sold "AS IS, WHERE IS" with no warranty or guarantees, expressed or implied, No operational assessments have been made by DPA Auctions on this item, it has been photographed ONLY.



#164 - DMI 5250 (DR9691 Unit 7)

DMI 5250 (DR9691 Unit 7), 17 knife 42.5' pull type tool bar, walking tandem axles, walking tandem hydraulic gauge wheels, Dickey-john cooler. Notes: This bar is wired for monitor but NO CONTROLLER. Item Location: Hector, MN 55342 Equipment Sold "AS IS, WHERE IS": All equipment/property is sold "AS IS, WHERE IS" with no warranty or guarantees, expressed or implied, No operational assessments have been made by DPA Auctions on this item, it has been photographed ONLY.



#165 - DMI 5250 (DR9692 Unit 6)

DMI 5250 (DR9692 Unit 6), 15 knife 37.5' pull type tool bar, hydraulic wings and gauge wheels, Raven cooler. Notes: This bar is wired for monitor but NO CONTROLLER. Item Location: Hector, MN 55342 Equipment Sold "AS IS, WHERE IS": All equipment/property is sold "AS IS, WHERE IS" with no warranty or guarantees, expressed or implied, No operational assessments have been made by DPA Auctions on this item, it has been photographed ONLY.



#166 - 1996 International 2554 Dry Floater (NP6996)

1996 International 2554 Dry Floater (NP6996), diesel engine, Allison automatic transmission, heat, Am/Fm radio, New Leader L4000G4 stainless steel dry spreader box, MultiApplier ready, dual spinners, hydraulic, 1000/50R25 rear tires, 48x25R20 front tires, New Leader controller, lightbar, shows 63,865 miles, shows 5,948 hours. Notes: Item Location: Texarkana, TX 75501 Equipment Sold "AS IS, WHERE IS": All equipment/property is sold "AS IS, WHERE IS" with no warranty or guarantees, expressed or implied, No operational assessments have been made by DPA Auctions on this item, it has been photographed ONLY.



#167 - 2006 Terra Gator 6103 Dry Floater (NP6997)

2006 Terra Gator 6103 Dry Floater (NP6997), John Deere diesel engine, Terra Shift transmission, heat, air conditioning, Am/Fm Radio, air ride cab, L3020G4 dry spreader box, dual spinners, 66x24.00-25 tires, Raven controller, shows 4,674 hours. Notes: New bar chain, bearings and sprockets. Item Location: Texarkana, TX 75501 Equipment Sold "AS IS, WHERE IS": All equipment/property is sold "AS IS, WHERE IS" with no warranty or guarantees, expressed or implied, No operational assessments have been made by DPA Auctions on this item, it has been photographed ONLY.



#168 - 1989 International S1900 (DR9684)

1989 International S1900 (DR9684), DT466 diesel engine, 5 speed transmission, 2 speed rear end, single axle, Sudenga 9 ton 3 compartment hydraulic feed body, roll over tarp, 22.5 tires. Notes: Truck and box run and operate as it should. Windshield is cracked. Item Location: Lafayette, MN 56054 Equipment Sold "AS IS, WHERE IS": All equipment/property is sold "AS IS, WHERE IS" with no warranty or guarantees, expressed or implied, No operational assessments have been made by DPA Auctions on this item, it has been photographed ONLY.



#169 - Truck Bed (DR9686)

Truck Bed (DR9686), 18' X 8' steel frame wood deck truck bed. Notes: Item Location: Lafayette, MN 56054 Equipment Sold "AS IS, WHERE IS": All equipment/property is sold "AS IS, WHERE IS" with no warranty or guarantees, expressed or implied, No operational assessments have been made by DPA Auctions on this item, it has been photographed ONLY.



#170 - Receiving Leg (DR9689)

Receiving Leg (DR9689), approximately 55' stainless steel single truck dry fertilizer receiving leg, caged ladder, head section w/electric drive motor, 3 way 10" distributor. Notes: All down ready to load. Item Location: Brownnton, MN 55312 Equipment Sold "AS IS, WHERE IS": All equipment/property is sold "AS IS, WHERE IS" with no warranty or guarantees, expressed or implied, No operational assessments have been made by DPA Auctions on this item, it has been photographed ONLY.



#171 - 1992 Semi Trailer (DR9688 Unit 315)

1992 Semi Trailer (DR9688 Unit 315), 18 ton 6 compartment hydraulic stainless steel dry fertilizer trailer, side shooter auger, roll over tarp, tandem axle trailer, air ride suspension, 255/70R22.5 tires. Notes: Item Location: Brownnton, MN 55312 Equipment Sold "AS IS, WHERE IS": All equipment/property is sold "AS IS, WHERE IS" with no warranty or guarantees, expressed or implied, No operational assessments have been made by DPA Auctions on this item, it has been photographed ONLY.



#172 - 1996 Ford L9000 (DR9687 Unit 279)

1996 Ford L9000 (DR9687 Unit 279), Aeromax, Cummins diesel engine, 10 speed transmission, tandem axle full screw, air ride suspension, hydraulic wet kit, 5th wheel plate, AM/FM radio, air conditioning, shows 254,987 miles. Notes: Item Location: Brownnton, MN 55312 Equipment Sold "AS IS, WHERE IS": All equipment/property is sold "AS IS, WHERE IS" with no warranty or guarantees, expressed or implied, No operational assessments have been made by DPA Auctions on this item, it has been photographed ONLY.



#173 - Liquid Pumps (DR9712)

Liquid Pumps (DR9712) (2) metered liquid pumps on stands, 1 pump is NOT complete. Notes: Item Location: Waconia, MN 55387 Equipment Sold "AS IS, WHERE IS": All equipment/property is sold "AS IS, WHERE IS" with no warranty or guarantees, expressed or implied, No operational assessments have been made by DPA Auctions on this item, it has been photographed ONLY.



#174 - Liquid Pump (DR9713)

Liquid Pump (DR9713), 2" metered liquid pump on stand, electric motor. Notes: Item Location: Waconia, MN 55387 Equipment Sold "AS IS, WHERE IS": All equipment/property is sold "AS IS, WHERE IS" with no warranty or guarantees, expressed or implied, No operational assessments have been made by DPA Auctions on this item, it has been photographed ONLY.



#175 - Liquid Pump (DR9714)

Liquid Pump (DR9714), 2" metered liquid pump on stand, electric motor, starter box. Notes: Item Location: Waconia, MN 55387 Equipment Sold "AS IS, WHERE IS": All equipment/property is sold "AS IS, WHERE IS" with no warranty or guarantees, expressed or implied, No operational assessments have been made by DPA Auctions on this item, it has been photographed ONLY.



#176 - 1989 International S1900 (DR9715)

1989 International S1900 (DR9715), DT466 diesel engine, 5 speed transmission, 2 speed rear end, single axle, Tyler 10 ton hydraulic stainless steel dry fertilizer tender box, rear auger, AM/FM cassette radio, rear ag bumper, shows 450,753 miles. Notes: Item Location: Hamburg, MN 55339 Equipment Sold "AS IS, WHERE IS": All equipment/property is sold "AS IS, WHERE IS" with no warranty or guarantees, expressed or implied, No operational assessments have been made by DPA Auctions on this item, it has been photographed ONLY.



#177 - International 800 (DR9652)

International 800 (DR9652), 9 bottom mold board plow, coulters, heavy duty trips, adjustable tongue. Notes: Item Location: Owatonna, MN 55060 Equipment Sold "AS IS, WHERE IS": All equipment/property is sold "AS IS, WHERE IS" with no warranty or guarantees, expressed or implied, No operational assessments have been made by DPA Auctions on this item, it has been photographed ONLY.



#178 - Unverferth 530 Wagon (DR9671)

Unverferth 530 Wagon (DR9671), gravity flow grain wagon, side sight glass windows, auto steer gear, plastic fenders, wired with lights, 16.5R22.5 tires. Notes: Item Location: Owatonna, MN 55060 Equipment Sold "AS IS, WHERE IS": All equipment/property is sold "AS IS, WHERE IS" with no warranty or guarantees, expressed or implied, No operational assessments have been made by DPA Auctions on this item, it has been photographed ONLY.



#179 - Brent 744 Wagon (DR9672)

Brent 744 Wagon (DR9672), gravity flow grain wagon, side sight glass windows, auto steer gear, plastic fenders, wired with lights, 445/65 R22.5 tires. Notes: Item Location: Owatonna, MN 55060 Equipment Sold "AS IS, WHERE IS": All equipment/property is sold "AS IS, WHERE IS" with no warranty or guarantees, expressed or implied, No operational assessments have been made by DPA Auctions on this item, it has been photographed ONLY.



#180 - Brent 740 Wagon (DR9673)

Brent 740 Wagon (DR9673), gravity flow grain wagon, side sight glass windows, auto steer gear, plastic fenders, wired with lights, 445/65 R22.5 tires. Notes: Item Location: Owatonna, MN 55060 Equipment Sold "AS IS, WHERE IS": All equipment/property is sold "AS IS, WHERE IS" with no warranty or guarantees, expressed or implied, No operational assessments have been made by DPA Auctions on this item, it has been photographed ONLY.



#181 - 2012 Polaris Ranger (DR9785)

2012 Polaris Ranger (DR9785), XP800, 4X4, gas engine, automatic transmission, enclosed cab, rear cargo box, rear receiver hitch, 26X11R12 tires, shows 6748 miles. Notes: This is part of the Stangler retirement items. Item Location: Kilkenney, MN 56052 Equipment Sold "AS IS, WHERE IS": All equipment/property is sold "AS IS, WHERE IS" with no warranty or guarantees, expressed or implied, No operational assessments have been made by DPA Auctions on this item, it has been photographed ONLY.



#182 - Marlin 17' Boat (DR9766)

Marlin 17' Boat (DR9766), open front bow, walk thru windshield, Mercury 115 outboard motor, Yacht Club trailer. Notes: This is part of the Stangler retirement items. Item Location: Kilkenney, MN 56052 Equipment Sold "AS IS, WHERE IS": All equipment/property is sold "AS IS, WHERE IS" with no warranty or guarantees, expressed or implied, No operational assessments have been made by DPA Auctions on this item, it has been photographed ONLY.



#183 - Seed Counter (DR9771)

Seed Counter (DR9771), Syntron electric spin hopper, control panel. Notes: This is part of the Stangler retirement items. Item Location: Kilkenney, MN 56052 Equipment Sold "AS IS, WHERE IS": All equipment/property is sold "AS IS, WHERE IS" with no warranty or guarantees, expressed or implied, No operational assessments have been made by DPA Auctions on this item, it has been photographed ONLY.



#184 - 1997 Stoughton Trailer (NJP1295)

1997 Stoughton Trailer (NJP1295), 53' dry van trailer, tandem axle, rear cargo doors, light panel roof, 22.5 tires. Notes: Bulk bags inside ARE NOT included. Item Location: Kilkenney, MN 56052 Equipment Sold "AS IS, WHERE IS": All equipment/property is sold "AS IS, WHERE IS" with no warranty or guarantees, expressed or implied, No operational assessments have been made by DPA Auctions on this item, it has been photographed ONLY.



#185 - 2000 Wabash Trailer (NJP1294)

2000 Wabash Trailer (NJP1294), 53' dry van trailer, tandem axle, rear cargo doors, 22.5 tires. Notes: Bulk bags inside ARE NOT included. Item Location: Kilkenney, MN 56052 Equipment Sold "AS IS, WHERE IS": All equipment/property is sold "AS IS, WHERE IS" with no warranty or guarantees, expressed or implied, No operational assessments have been made by DPA Auctions on this item, it has been photographed ONLY.



#186 - Bobcat Gyro (DR9730)

Bobcat Gyro (DR9730), 60" hydraulic gyro mower, skid loader quick tach mount. Notes: This is part of the Stangler retirement items. Item Location: Kilkenney, MN 56052 Equipment Sold "AS IS, WHERE IS": All equipment/property is sold "AS IS, WHERE IS" with no warranty or guarantees, expressed or implied, No operational assessments have been made by DPA Auctions on this item, it has been photographed ONLY.



#187 - Top Air Sprayer (DR9737)

Top Air Sprayer (DR9737), pull type sprayer, 1000 gallon poly liquid tank, 60' boom, NEW tips, REBUILT pump, flow valves, and monitor, adjustable axles, Raven 440 controller, 13.9-38 row crop tires. Notes: This is part of the Stangler retirement items. Item Location: Kilkenney, MN 56052 Equipment Sold "AS IS, WHERE IS": All equipment/property is sold "AS IS, WHERE IS" with no warranty or guarantees, expressed or implied, No operational assessments have been made by DPA Auctions on this item, it has been photographed ONLY.



#188 - Allied Harrow (DR9731)

Allied Harrow (DR9731), 7 section harrow, adjustable section, hydraulic lift, tire WILL BE FIXED. Notes: This is part of the Stangler retirement items. Item Location: Kilkenney, MN 56052 Equipment Sold "AS IS, WHERE IS": All equipment/property is sold "AS IS, WHERE IS" with no warranty or guarantees, expressed or implied, No operational assessments have been made by DPA Auctions on this item, it has been photographed ONLY.



#189 - Summers Harrow (DR9733)

Summers Harrow (DR9733), 42' 7 section tine harrow, hydraulic lift, heavy duty transport gear. Notes: This is part of the Stangler retirement items. Item Location: Kilkenney, MN 56052 Equipment Sold "AS IS, WHERE IS": All equipment/property is sold "AS IS, WHERE IS" with no warranty or guarantees, expressed or implied, No operational assessments have been made by DPA Auctions on this item, it has been photographed ONLY.



#190 - Rock Picker (DR9734)

Rock Picker (DR9734), pull type rock picker, hydraulic dump box. Notes: This is part of the Stangler retirement items. Item Location: Kilkenney, MN 56052 Equipment Sold "AS IS, WHERE IS": All equipment/property is sold "AS IS, WHERE IS" with no warranty or guarantees, expressed or implied, No operational assessments have been made by DPA Auctions on this item, it has been photographed ONLY.



#191 - International Vibra Shank (DR9735)

International Vibra Shank (DR9735), model 45, 18' danish tine field cultivator, 3 point mount, rear harrow, manual wings. Notes: This is part of the Stangler retirement items. Item Location: Kilkenney, MN 56052 Equipment Sold "AS IS, WHERE IS": All equipment/property is sold "AS IS, WHERE IS" with no warranty or guarantees, expressed or implied, No operational assessments have been made by DPA Auctions on this item, it has been photographed ONLY.



#192 - Tile Stinger (DR9736)

Tile Stinger (DR9736), 3 point mount tile pipe stringer, transport gear. Notes: This is part of the Stangler retirement items. Item Location: Kilkenney, MN 56052 Equipment Sold "AS IS, WHERE IS": All equipment/property is sold "AS IS, WHERE IS" with no warranty or guarantees, expressed or implied, No operational assessments have been made by DPA Auctions on this item, it has been photographed ONLY.



#193 - Loftness Stalk Shreader (DR9740)

Loftness Stalk Shreader (DR9740), 20' stalk chopper, gauge wheels, 1000 PTO drive. Notes: This is part of the Stangler retirement items. Item Location: Kilkenney, MN 56052 Equipment Sold "AS IS, WHERE IS": All equipment/property is sold "AS IS, WHERE IS" with no warranty or guarantees, expressed or implied, No operational assessments have been made by DPA Auctions on this item, it has been photographed ONLY.



#194 - International 645 (DR9754)

International 645 (DR9754), 19' pull type chisel plow, hydraulic fold. Notes: This is part of the Stangler retirement items. Item Location: Kilkenney, MN 56052 Equipment Sold "AS IS, WHERE IS": All equipment/property is sold "AS IS, WHERE IS" with no warranty or guarantees, expressed or implied, No operational assessments have been made by DPA Auctions on this item, it has been photographed ONLY.



#195 - Hiniker 816 (DR9755)

Hiniker 816 (DR9755), 14' chisel plow, 3 point mount Notes: This is part of the Stangler retirement items. Item Location: Kilkenney, MN 56052 Equipment Sold "AS IS, WHERE IS": All equipment/property is sold "AS IS, WHERE IS" with no warranty or guarantees, expressed or implied, No operational assessments have been made by DPA Auctions on this item, it has been photographed ONLY.



#196 - 1000 Gallon (NJP1296)

1000 Gallon (NJP1296), mild steel fuel storage tank, lift hooks, end gauge, on skids. Notes: This is part of the Stangler retirement items. Item Location: Kilkenney, MN 56052 Equipment Sold "AS IS, WHERE IS": All equipment/property is sold "AS IS, WHERE IS" with no warranty or guarantees, expressed or implied, No operational assessments have been made by DPA Auctions on this item, it has been photographed ONLY.



#197 - 1000 Gallon (NJP1299)

1000 Gallon (NJP1299), mild steel fuel storage tank, lift hooks, end gauge, on skids. Notes: This is part of the Stangler retirement items. Item Location: Kilkenney, MN 56052 Equipment Sold "AS IS, WHERE IS": All equipment/property is sold "AS IS, WHERE IS" with no warranty or guarantees, expressed or implied, No operational assessments have been made by DPA Auctions on this item, it has been photographed ONLY.



#198 - Westfield Auger (DR9741)

Westfield Auger (DR9741), model 130-71 portable grain auger, dual auger hopper, hydraulic up/down. Notes: This is part of the Stangler retirement items. Item Location: Kilkenney, MN 56052 Equipment Sold "AS IS, WHERE IS": All equipment/property is sold "AS IS, WHERE IS" with no warranty or guarantees, expressed or implied, No operational assessments have been made by DPA Auctions on this item, it has been photographed ONLY.



#199 - Snowco Cleaner (DR9742)

Snowco Cleaner (DR9742), PTO drive portable grain cleaner, transport gear. Notes: This is part of the Stangler retirement items. Item Location: Kilkenney, MN 56052 Equipment Sold "AS IS, WHERE IS": All equipment/property is sold "AS IS, WHERE IS" with no warranty or guarantees, expressed or implied, No operational assessments have been made by DPA Auctions on this item, it has been photographed ONLY.



#200 - Wallinga 5510 Vac (DR9756)

Wallinga 5510 Vac (DR9756), portable grain vac, PTO drive, completely rebuilt by dealer in January 2107. Notes: This is part of the Stangler retirement items. Item Location: Kilkenney, MN 56052 Equipment Sold "AS IS, WHERE IS": All equipment/property is sold "AS IS, WHERE IS" with no warranty or guarantees, expressed or implied, No operational assessments have been made by DPA Auctions on this item, it has been photographed ONLY.



#201 - Big Round Bales (DR9758)

Big Round Bales (DR9758), 105 bales, uncombined wheat/grass, bales were scale weighted at 840# ea. Notes: This is part of the Stangler retirement items. Item Location: Kilkenney, MN 56052 Equipment Sold "AS IS, WHERE IS": All equipment/property is sold "AS IS, WHERE IS" with no warranty or guarantees, expressed or implied, No operational assessments have been made by DPA Auctions on this item, it has been photographed ONLY.



#202 - Big Round Bales (DR9759)

Big Round Bales (DR9759), 105 bales, uncombined wheat/grass, bales were scale weighted at 840# ea. Notes: This is part of the Stangler retirement items. Item Location: Kilkenney, MN 56052 Equipment Sold "AS IS, WHERE IS": All equipment/property is sold "AS IS, WHERE IS" with no warranty or guarantees, expressed or implied, No operational assessments have been made by DPA Auctions on this item, it has been photographed ONLY.



#203 - Minnesota Rake (DR9760)

Minnesota Rake (DR9760), model No5 side delivery rake. Notes: This is part of the Stangler retirement items. Item Location: Kilkenney, MN 56052 Equipment Sold "AS IS, WHERE IS": All equipment/property is sold "AS IS, WHERE IS" with no warranty or guarantees, expressed or implied, No operational assessments have been made by DPA Auctions on this item, it has been photographed ONLY.



#204 - New Holland 315 (DR9761)

New Holland 315 (DR9761), small square baler, twine tie, rear hydraulic kick conveyor. Notes: This is part of the Stangler retirement items. Item Location: Kilkenney, MN 56052 Equipment Sold "AS IS, WHERE IS": All equipment/property is sold "AS IS, WHERE IS" with no warranty or guarantees, expressed or implied, No operational assessments have been made by DPA Auctions on this item, it has been photographed ONLY.



#205 - John Deere 2320 Windrower (DR9763)

John Deere 2320 Windrower (DR9763), gas engine, hydrostatic drive, 21' Hume reel, rear weights and pul hitch, air conditioning works great, 13.6-24 front tires. Notes: This is part of the Stangler retirement items. Item Location: Kilkenney, MN 56052 Equipment Sold "AS IS, WHERE IS": All equipment/property is sold "AS IS, WHERE IS" with no warranty or guarantees, expressed or implied, No operational assessments have been made by DPA Auctions on this item, it has been photographed ONLY.



#206 - John Deere 212 (DR9738)

John Deere 212 (DR9738), 5 belt pickup header, 20 series hookups. Notes: This is part of the Stangler retirement items. Item Location: Kilkenney, MN 56052 Equipment Sold "AS IS, WHERE IS": All equipment/property is sold "AS IS, WHERE IS" with no warranty or guarantees, expressed or implied, No operational assessments have been made by DPA Auctions on this item, it has been photographed ONLY.



#207 - 500 Gallon (NJP1297)

500 Gallon (NJP1297), stainless steel liquid tank, on skids. Notes: This is part of the Stangler retirement items. Item Location: Kilkenny, MN 56052 Equipment Sold "AS IS, WHERE IS": All equipment/property is sold "AS IS, WHERE IS" with no warranty or guarantees, expressed or implied, No operational assessments have been made by DPA Auctions on this item, it has been photographed ONLY.



#208 - 2000 Gallon (NJP1298)

2000 Gallon (NJP1298), upright poly liquid tank, flat bottom. Notes: This is part of the Stangler retirement items. Item Location: Kilkenny, MN 56052 Equipment Sold "AS IS, WHERE IS": All equipment/property is sold "AS IS, WHERE IS" with no warranty or guarantees, expressed or implied, No operational assessments have been made by DPA Auctions on this item, it has been photographed ONLY.



#209 - Liquid Nurse Trailer (DR9747)

Liquid Nurse Trailer (DR9747), 1000 gallon aluminum liquid tank, poly chemicla inductor, 2" Pacer pump, gas engine, tandem axle dual wheels, pintle hitch, 9.50R16.5 tires. Notes: This is part of the Stangler retirement items. Item Location: Kilkenny, MN 56052 Equipment Sold "AS IS, WHERE IS": All equipment/property is sold "AS IS, WHERE IS" with no warranty or guarantees, expressed or implied, No operational assessments have been made by DPA Auctions on this item, it has been photographed ONLY.



#210 - John Deere 750 (DR9749)

John Deere 750 (DR9749), no till drill, hopper extensions, platform ladder, all rebuilt, 7" spacing's, draw bar or 3 point hitch. Notes: This is part of the Stangler retirement items. Item Location: Kilkenny, MN 56052 Equipment Sold "AS IS, WHERE IS": All equipment/property is sold "AS IS, WHERE IS" with no warranty or guarantees, expressed or implied, No operational assessments have been made by DPA Auctions on this item, it has been photographed ONLY.



#211 - Drill Parts (DR9751)

Drill Parts (DR9751), 2' extensions and parts for John Deere 750 drill. Notes: This is part of the Stangler retirement items. Item Location: Kilkenny, MN 56052 Equipment Sold "AS IS, WHERE IS": All equipment/property is sold "AS IS, WHERE IS" with no warranty or guarantees, expressed or implied, No operational assessments have been made by DPA Auctions on this item, it has been photographed ONLY.



#212 - John Deere 7300 Planter (DR9752)

John Deere 7300 Planter (DR9752), 8 row 30" mounted planter, 3 bushel seed boxes, seed monitor, hydraulic markers, rear press wheels, has been rebuilt. Notes: This is part of the Stangler retirement items. Item Location: Kilkenny, MN 56052 Equipment Sold "AS IS, WHERE IS": All equipment/property is sold "AS IS, WHERE IS" with no warranty or guarantees, expressed or implied, No operational assessments have been made by DPA Auctions on this item, it has been photographed ONLY.



#213 - John Deere 7300 Parts (DR9753)

John Deere 7300 Parts (DR9753), insecticide boxes and parts for John Deere 7300 planter. Notes: This is part of the Stangler retirement items. Item Location: Kilkenny, MN 56052 Equipment Sold "AS IS, WHERE IS": All equipment/property is sold "AS IS, WHERE IS" with no warranty or guarantees, expressed or implied, No operational assessments have been made by DPA Auctions on this item, it has been photographed ONLY.



#214 - John Deere 1240 (DR9757)

John Deere 1240 (DR9757), 4 row planter, markers, pallet of extra parts. Notes: This is part of the Stangler retirement items. Item Location: Kilkenny, MN 56052 Equipment Sold "AS IS, WHERE IS": All equipment/property is sold "AS IS, WHERE IS" with no warranty or guarantees, expressed or implied, No operational assessments have been made by DPA Auctions on this item, it has been photographed ONLY.



#215 - 15' Leg (DR9750)

15' Leg (DR9750), approximately 15' duoble truck seed leg w/cups, head section. Notes: This is part of the Stangler retirement items. Item Location: Kilkenny, MN 56052 Equipment Sold "AS IS, WHERE IS": All equipment/property is sold "AS IS, WHERE IS" with no warranty or guarantees, expressed or implied, No operational assessments have been made by DPA Auctions on this item, it has been photographed ONLY.



#216 - Clipper Cleaner (DR9768)

Clipper Cleaner (DR9768), model Super 29D, ball trays, 5 screens installed, includes 35 extra screens, air pipes and transition cones, electric drive motor. Notes: This is part of the Stangler retirement items. Item Location: Kilkenny, MN 56052 Equipment Sold "AS IS, WHERE IS": All equipment/property is sold "AS IS, WHERE IS" with no warranty or guarantees, expressed or implied, No operational assessments have been made by DPA Auctions on this item, it has been photographed ONLY.



#217 - Shaker (DR9769)

Shaker (DR9769), seed shaker table, electric motor. Notes: This is part of the Stangler retirement items. Item Location: Kilkenny, MN 56052 Equipment Sold "AS IS, WHERE IS": All equipment/property is sold "AS IS, WHERE IS" with no warranty or guarantees, expressed or implied, No operational assessments have been made by DPA Auctions on this item, it has been photographed ONLY.



#218 - Bulk Stand (DR9772)

Bulk Stand (DR9772), wood stand for bulk seed boxes. Notes: This is part of the Stangler retirement items. Item Location: Kilkenny, MN 56052 Equipment Sold "AS IS, WHERE IS": All equipment/property is sold "AS IS, WHERE IS" with no warranty or guarantees, expressed or implied, No operational assessments have been made by DPA Auctions on this item, it has been photographed ONLY.



#219 - Conveyor (DR9773)

Conveyor (DR9773), 16' X 10" belt conveyor, partial cover. Notes: This is part of the Stangler retirement items. Item Location: Kilkenny, MN 56052 Equipment Sold "AS IS, WHERE IS": All equipment/property is sold "AS IS, WHERE IS" with no warranty or guarantees, expressed or implied, No operational assessments have been made by DPA Auctions on this item, it has been photographed ONLY.



#220 - Chantland Conveyor (DR9774)

Chantland Conveyor (DR9774), covered stainless steel conveyor, scissor lift w/casters, 8" belt is included not installed. Notes: This is part of the Stangler retirement items. Item Location: Kilkenny, MN 56052 Equipment Sold "AS IS, WHERE IS": All equipment/property is sold "AS IS, WHERE IS" with no warranty or guarantees, expressed or implied, No operational assessments have been made by DPA Auctions on this item, it has been photographed ONLY.



#221 - Incline Conveyor (DR9775)

Incline Conveyor (DR9775), 20' X 10" incline conveyor, electric drive motor, casted cart. Notes: This is part of the Stangler retirement items. Item Location: Kilkenny, MN 56052 Equipment Sold "AS IS, WHERE IS": All equipment/property is sold "AS IS, WHERE IS" with no warranty or guarantees, expressed or implied, No operational assessments have been made by DPA Auctions on this item, it has been photographed ONLY.



#222 - Hawk Conveyor (DR9776)

Hawk Conveyor (DR9776), approximately 16' X 8" falt conveyor, NO motor. Notes: This is part of the Stangler retirement items. Item Location: Kilkenny, MN 56052 Equipment Sold "AS IS, WHERE IS": All equipment/property is sold "AS IS, WHERE IS" with no warranty or guarantees, expressed or implied, No operational assessments have been made by DPA Auctions on this item, it has been photographed ONLY.



#223 - Seed Leg (DR9777)

Seed Leg (DR9777), approximately 30' C2 leg, cups, head & tail section. Notes: This is part of the Stangler retirement items. Item Location: Kilkenny, MN 56052 Equipment Sold "AS IS, WHERE IS": All equipment/property is sold "AS IS, WHERE IS" with no warranty or guarantees, expressed or implied, No operational assessments have been made by DPA Auctions on this item, it has been photographed ONLY.



#224 - A Frame Hoist (NJP1300)

A Frame Hoist (NJP1300), steel A frame shop hoist, chain hoist on casters. Notes: This is part of the Stangler retirement items. Item Location: Kilkenny, MN 56052 Equipment Sold "AS IS, WHERE IS": All equipment/property is sold "AS IS, WHERE IS" with no warranty or guarantees, expressed or implied, No operational assessments have been made by DPA Auctions on this item, it has been photographed ONLY.



#225 - Pessure Washer (DR9778)

Pessure Washer (DR9778), electric pressure wassher on cart, hand gun. Notes: This is part of the Stangler retirement items. Item Location: Kilkenny, MN 56052 Equipment Sold "AS IS, WHERE IS": All equipment/property is sold "AS IS, WHERE IS" with no warranty or guarantees, expressed or implied, No operational assessments have been made by DPA Auctions on this item, it has been photographed ONLY.



#226 - Brute Washer (DR9779)

Brute Washer (DR9779), (2) Brute portable pressure washers, gas power. Notes: This is part of the Stangler retirement items. Item Location: Kilkenny, MN 56052 Equipment Sold "AS IS, WHERE IS": All equipment/property is sold "AS IS, WHERE IS" with no warranty or guarantees, expressed or implied, No operational assessments have been made by DPA Auctions on this item, it has been photographed ONLY.



#227 - Sodium Lights (DR9780)

Sodium Lights (DR9780), (5) hanging sodium lights. Notes: This is part of the Stangler retirement items. Item Location: Kilkenny, MN 56052 Equipment Sold "AS IS, WHERE IS": All equipment/property is sold "AS IS, WHERE IS" with no warranty or guarantees, expressed or implied, No operational assessments have been made by DPA Auctions on this item, it has been photographed ONLY.



#228 - Wilton Band Saw (DR9781)

Wilton Band Saw (DR9781), model 3535 electric band saw. Notes: This is part of the Stangler retirement items. Item Location: Kilkenny, MN 56052 Equipment Sold "AS IS, WHERE IS": All equipment/property is sold "AS IS, WHERE IS" with no warranty or guarantees, expressed or implied, No operational assessments have been made by DPA Auctions on this item, it has been photographed ONLY.



#229 - Portable Generator (DR9782)

Portable Generator (DR9782), gas enigne Miller Matic welder/generator. Notes: This is part of the Stangler retirement items. Item Location: Kilkenny, MN 56052 Equipment Sold "AS IS, WHERE IS": All equipment/property is sold "AS IS, WHERE IS" with no warranty or guarantees, expressed or implied, No operational assessments have been made by DPA Auctions on this item, it has been photographed ONLY.



#230 - Lincoln Welder (DR9783)

Lincoln Welder (DR9783), 180 AMP arc welder. Notes: This is part of the Stangler retirement items. Item Location: Kilkenny, MN 56052 Equipment Sold "AS IS, WHERE IS": All equipment/property is sold "AS IS, WHERE IS" with no warranty or guarantees, expressed or implied, No operational assessments have been made by DPA Auctions on this item, it has been photographed ONLY.



#231 - Power Trowel (DR9784)

Power Trowel (DR9784), gas engine power trowel, 42". Notes: This is part of the Stangler retirement items. Item Location: Kilkenny, MN 56052 Equipment Sold "AS IS, WHERE IS": All equipment/property is sold "AS IS, WHERE IS" with no warranty or guarantees, expressed or implied, No operational assessments have been made by DPA Auctions on this item, it has been photographed ONLY.



#232 - Mustang 2060 (DR9762)

Mustang 2060 (DR9762), diesel engine, hydrosatic drive, canopy, quick tach bucket & forks, auxiliary hydraulics outlets, shows 4945 hours. Notes: This is part of the Stangler retirement items. Item Location: Kilkenny, MN 56052 Equipment Sold "AS IS, WHERE IS": All equipment/property is sold "AS IS, WHERE IS" with no warranty or guarantees, expressed or implied, No operational assessments have been made by DPA Auctions on this item, it has been photographed ONLY.



#233 - International Plow (DR9739)

International Plow (DR9739), model 735, 6 bottom mold board plow, heavy trips, variable width, smooth cutters. Notes: This is part of the Stangler retirement items. Item Location: Kilkenny, MN 56052 Equipment Sold "AS IS, WHERE IS": All equipment/property is sold "AS IS, WHERE IS" with no warranty or guarantees, expressed or implied, No operational assessments have been made by DPA Auctions on this item, it has been photographed ONLY.



#234 - DMI 730 Ripper (DR9743)

DMI 730 Ripper (DR9743), eco-tiger model 7 shank ripper, smooth coulters, extra coulters. Notes: This is part of the Stangler retirement items. Item Location: Kilkenny, MN 56052 Equipment Sold "AS IS, WHERE IS": All equipment/property is sold "AS IS, WHERE IS" with no warranty or guarantees, expressed or implied, No operational assessments have been made by DPA Auctions on this item, it has been photographed ONLY.



#235 - John Deere 4630 (DR9732)

John Deere 4630 (DR9732), diesel engine, quad range transmission, cab heat/air conditioning, full set front suitcase weights, extra work lights, rear 3 point w/quick hitch, dual hydraulic outlets, PTO, 11.00-16 front tires, 1834R38 rear tires & duals, shows 3107 hours. Notes: This is part of the Stangler retirement items. Dick is not sure if hours are correct. He purchased the tractor from his dad @ 500 hours, since then is accurate. Rebuilt 3 point hitch, NEW shaft & bushings. Tires replaced @ 1500 hours. Item Location: Kilkenny, MN 56052 Equipment Sold "AS IS, WHERE IS": All equipment/property is sold "AS IS, WHERE IS" with no warranty or guarantees, expressed or implied, No operational assessments have been made by DPA Auctions on this item, it has been photographed ONLY.



#236 - 2009 Mauer Hopper (DR9746)

2009 Mauer Hopper (DR9746), 40' grain hopper trailer, tandem axle, ag hoppers, 14" side extensions, 2016 roll over tarp, side sight glass windows, 24.5 tires, new tires & brakes. Notes: This is part of the Stangler retirement items. In 2017 trailer was sandblasted & repainted, undercoated. Will hold 1750 bushel of small grain. Item Location: Kilkenny, MN 56052 Equipment Sold "AS IS, WHERE IS": All equipment/property is sold "AS IS, WHERE IS" with no warranty or guarantees, expressed or implied, No operational assessments have been made by DPA Auctions on this item, it has been photographed ONLY.



#237 - 1947 La Crosse (DR9748)

1947 La Crosse (DR9748), lowboy trailer, tandem axle, rear fold down ramps, rear beaver tail, 8.25R15 tires. Notes: This is part of the Stangler retirement items. Trailer has been repainted, new deck and ramps. Was DOT inspected in 2016. Item Location: Kilkenny, MN 56052 Equipment Sold "AS IS, WHERE IS": All equipment/property is sold "AS IS, WHERE IS" with no warranty or guarantees, expressed or implied, No operational assessments have been made by DPA Auctions on this item, it has been photographed ONLY.



#238 - 1998 Freightliner (DR9744)

1998 Freightliner (DR9744), Cummins diesel engine, 9 speed transmission, day cab, hydraulic wet kit, tandem axle full screw, air ride suspension, dual aluminum fuel tanks, 22.5 tires, all aluminum wheels, heat/air conditioning, AM/FM cassette radio, shows 727,074 miles. Notes: This is part of the Stangler retirement items. Was DOT inspected in spring of 2018. Item Location: Kilkenny, MN 56052 Equipment Sold "AS IS, WHERE IS": All equipment/property is sold "AS IS, WHERE IS" with no warranty or guarantees, expressed or implied, No operational assessments have been made by DPA Auctions on this item, it has been photographed ONLY.



#239 - 1996 Freightliner FLD120 (DR9764)

1996 Freightliner FLD120 (DR9764), Detroit diesel engine, 10 speed transmission, engine brake, tandem axle full screw, air ride suspension, day cab, air dump valve, air slide 5th wheel, cruise control, cab heat/air conditioning, 22.5 tires, shows 802,236 miles. Notes: This is part of the Stangler retirement items. Item Location: Kilkenny, MN 56052 Equipment Sold "AS IS, WHERE IS": All equipment/property is sold "AS IS, WHERE IS" with no warranty or guarantees, expressed or implied, No operational assessments have been made by DPA Auctions on this item, it has been photographed ONLY.



#240 - 1989 International (DR9745)

1989 International (DR9745), 1900 series, DT466 diesel engine, 6 speed transmission, single axle, air brakes, 9' flatbed, 24" sides, rear swing gate, 1500 gallon poly liquid tank, rear pintle hitch, shows 450,630 miles. Notes: This is part of the Stangler retirement items. Item Location: Kilkenny, MN 56052 Equipment Sold "AS IS, WHERE IS": All equipment/property is sold "AS IS, WHERE IS" with no warranty or guarantees, expressed or implied, No operational assessments have been made by DPA Auctions on this item, it has been photographed ONLY.



#241 - 1999 Ford F250 (DR9765)

1999 Ford F250 (DR9765), gas engine, automatic transmission, quad cab, 4X4, chrome nerf bar running boards, 150 gallon fuel tank, 12 volt pump, rear receiver hitch, AM/FM CD radio, air conditioning, cruise control, 265/75R16 tires, shows 223,227 miles. Notes: This is part of the Stangler retirement items. 4000 miles on NEW 10 ply tires, NEW front drive shaft, radiator and king pins. Item Location: Kilkenny, MN 56052 Equipment Sold "AS IS, WHERE IS": All equipment/property is sold "AS IS, WHERE IS" with no warranty or guarantees, expressed or implied, No operational assessments have been made by DPA Auctions on this item, it has been photographed ONLY.



#242 - 1987 Cadillac Fleetwood (DR9767)

1987 Cadillac Fleetwood (DR9767), V-8 gas engine, automatic transmission, 4 door, leather interior, AM/FM radio, air conditioning works great, cruise control, power windows & locks, shows 141,601 miles. Notes: This is part of the Stangler retirement items. Has a reman engine installed @ 75,000 miles. Item Location: Kilkenny, MN 56052 Equipment Sold "AS IS, WHERE IS": All equipment/property is sold "AS IS, WHERE IS" with no warranty or guarantees, expressed or implied, No operational assessments have been made by DPA Auctions on this item, it has been photographed ONLY.



#243 - Hot Tub (NJP1301)

Hot Tub (NJP1301), 4 person hot tub, insulated lid. Notes: This is part of the Stangler retirement items. Item Location: Kilkenny, MN 56052 Equipment Sold "AS IS, WHERE IS": All equipment/property is sold "AS IS, WHERE IS" with no warranty or guarantees, expressed or implied, No operational assessments have been made by DPA Auctions on this item, it has been photographed ONLY.



#244 - Bin Fan (DR9408)

Bin Fan (DR9408), squirrel cage bin fan, 26", 10hp electric motor, dryer unit DOES NOT WORK, fan works, ran it then cut power. Notes: Item Location: Ponca, NE 68770 Equipment Sold "AS IS, WHERE IS": All equipment/property is sold "AS IS, WHERE IS" with no warranty or guarantees, expressed or implied, No operational assessments have been made by DPA Auctions on this item, it has been photographed ONLY.



#246 - NMC Swinger Loader (DR9636)

NMC Swinger Loader (DR9636), John Deere diesel engine, hydrostatic drive, OROPS, 4X4, auxiliary hydraulic outlets, front quick tach forks, shows 1141 hours. Notes: Loader runs and drive fine. Loader has 1 flat tire that will be fixed. Item Location: Montgomery, MN 56069 Equipment Sold "AS IS, WHERE IS": All equipment/property is sold "AS IS, WHERE IS" with no warranty or guarantees, expressed or implied, No operational assessments have been made by DPA Auctions on this item, it has been photographed ONLY.



#247 - Willmar Wrangler 4550 (DR9637)

Willmar Wrangler 4550 (DR9637), NON-RUNNER diesel engine, hydrostatic drive transmission, front quick tach bucket, enclosed cab w/heat, 4X4, 30.5X12.5 tires, auxiliary hydraulic outlets, shows 2697 hours. Notes: This loader is a non-runner. Item Location: Montgomery, MN 56069 Equipment Sold "AS IS, WHERE IS": All equipment/property is sold "AS IS, WHERE IS" with no warranty or guarantees, expressed or implied, No operational assessments have been made by DPA Auctions on this item, it has been photographed ONLY.



#248 - Willmar Wrangler 4550 (DR9638)

Willmar Wrangler 4550 (DR9638), NON-RUNNER diesel engine, hydrostatic drive transmission, front quick tach bucket, OROPS, 4X4, 30.5X12.5 tires, auxiliary hydraulic outlets, shows 1805 hours. Notes: This loader is a non-runner. Item Location: Montgomery, MN 56069 Equipment Sold "AS IS, WHERE IS": All equipment/property is sold "AS IS, WHERE IS" with no warranty or guarantees, expressed or implied, No operational assessments have been made by DPA Auctions on this item, it has been photographed ONLY.



#249 - Hiniker Plow (DR9639)

Hiniker Plow (DR9639), front mount V-plow, light kit. Notes: Item Location: Montgomery, MN 56069 Equipment Sold "AS IS, WHERE IS": All equipment/property is sold "AS IS, WHERE IS" with no warranty or guarantees, expressed or implied, No operational assessments have been made by DPA Auctions on this item, it has been photographed ONLY.



#250 - Float Tires (DR9643)

Float Tires (DR9643), (4) 620/70R46 float tires, came off John Deere 4930. Notes: Item Location: Montgomery, MN 56069 Equipment Sold "AS IS, WHERE IS": All equipment/property is sold "AS IS, WHERE IS" with no warranty or guarantees, expressed or implied, No operational assessments have been made by DPA Auctions on this item, it has been photographed ONLY.



#251 - 2008 Ford F250 (DR9640)

2008 Ford F250 (DR9640), NON RUNNER, gas engine, automatic transmission, quad cab, 4X4, nerf bar running boards, rear ag bumper, 265/70R17 tires. Notes: This pickup has bad timing chain and is a non runner, NO tailgate. Call Lowell for more details. Item Location: Montgomery, MN 56069 Equipment Sold "AS IS, WHERE IS": All equipment/property is sold "AS IS, WHERE IS" with no warranty or guarantees, expressed or implied, No operational assessments have been made by DPA Auctions on this item, it has been photographed ONLY.



#252 - Cat 75C (DR9653)

Cat 75C (DR9653), diesel engine, power shift transmission, 4 remote hydraulic outlets, 27" tracks, cab heat/air conditioning, shows 6026 hours. Notes: Item Location: Owatonna, MN 55060 Equipment Sold "AS IS, WHERE IS": All equipment/property is sold "AS IS, WHERE IS" with no warranty or guarantees, expressed or implied, No operational assessments have been made by DPA Auctions on this item, it has been photographed ONLY.



#253 - 2003 United Trailer (DR9655)

2003 United Trailer (DR9655), 20' X 8' enclosed trailer, tandem axle, curb side door, rear cargo doors, inside wired w/LED lights and outlets, bumper hitch, 225/75R16 tires. Notes: Item Location: Owatonna, MN 55060 Equipment Sold "AS IS, WHERE IS": All equipment/property is sold "AS IS, WHERE IS" with no warranty or guarantees, expressed or implied, No operational assessments have been made by DPA Auctions on this item, it has been photographed ONLY.



#255 - 2000 Freightliner (DR9699 Unit 24582)

2000 Freightliner (DR9699 Unit 24582), Cummins diesel engine, 10 speed transmission, tandem axle full screw, air ride suspension, air ride cab, air slide 5th wheel, dual aluminum fuel tanks, cab heat/air conditioning, air dump valve, cruise control, 22.5 tires, 6 aluminum wheels, shows 881,661 miles. Notes: PLEASE ALLOW AT LEAST 60 DAYS FOR TITLE TRANSFER. Item Location: Pipestone, MN 56164 Equipment Sold "AS IS, WHERE IS": All equipment/property is sold "AS IS, WHERE IS" with no warranty or guarantees, expressed or implied, No operational assessments have been made by DPA Auctions on this item, it has been photographed ONLY.



#256 - 2012 Kenworth T660 (DR9645 Unit 935)

2012 Kenworth T660 (DR9645 Unit 935), diesel engine, Eaton automatic transmission, tandem axle full screw, air ride suspension, 72" studio sleeper, moon roof, engine brake, APU unit, air slide 5th wheel, Airbat even flo system, dual aluminum fuel tanks, AM/FM CD radio, heat/air conditioning, cruise control, air dump valve, power windows & locks, 445/50R22.5 tires, all aluminum wheels, shows 491,479 miles. Notes: Emissions have been deleted and reprogramed. Truck is ready for DOT. Item Location: Owatonna, MN 55060 Equipment Sold "AS IS, WHERE IS": All equipment/property is sold "AS IS, WHERE IS" with no warranty or guarantees, expressed or implied, No operational assessments have been made by DPA Auctions on this item, it has been photographed ONLY.



#257 - 2011 Kenworth T660 (DR9646 Unit 936)

2011 Kenworth T660 (DR9646 Unit 936), diesel engine, Eaton automatic transmission, tandem axle full screw, air ride suspension, 60" studio sleeper, engine brake, air slide 5th wheel, dual aluminum fuel tanks, AM/FM CD radio, heat/air conditioning, cruise control, air dump valve, power windows & locks, 295/75R22.5 tires, all aluminum wheels, shows 733,208 miles. Notes: Emissions have been deleted and reprogramed. Truck is ready for DOT. Item Location: Owatonna, MN 55060 Equipment Sold "AS IS, WHERE IS": All equipment/property is sold "AS IS, WHERE IS" with no warranty or guarantees, expressed or implied, No operational assessments have been made by DPA Auctions on this item, it has been photographed ONLY.



#258 - 2011 Kenworth T660 (DR9647 Unit 934)

2011 Kenworth T660 (DR9647 Unit 934), diesel engine, 10 speed transmission, tandem axle full screw, air ride suspension, 3.36 rear ends, 60" studio sleeper, engine brake, sun roof, air slide 5th wheel, dual aluminum fuel tanks, AM/FM CD radio, heat/air conditioning, cruise control, air dump valve, power windows & locks, 295/75R22.5 tires, all aluminum wheels, shows 833,775 miles. Notes: Emissions have been deleted and reprogramed. Truck is ready for DOT. Item Location: Owatonna, MN 55060 Equipment Sold "AS IS, WHERE IS": All equipment/property is sold "AS IS, WHERE IS" with no warranty or guarantees, expressed or implied, No operational assessments have been made by DPA Auctions on this item, it has been photographed ONLY.



#259 - 2007 Volvo 670 (DR9648 Unit 930)

2007 Volvo 670 (DR9648 Unit 930), Volvo D16 diesel engine, 13 speed transmission, tandem axle full screw, air ride suspension, 3.55 rear ends, 60" studio sleeper, engine brake, sun roof, air slide 5th wheel, dual aluminum fuel tanks, AM/FM CD radio, heat/air conditioning, cruise control, air dump valve, power windows & locks, (2) 6 way air seats, 295/75R22.5 tires, all aluminum wheels, shows 859,858 miles. Notes: Item Location: Owatonna, MN 55060 Equipment Sold "AS IS, WHERE IS": All equipment/property is sold "AS IS, WHERE IS" with no warranty or guarantees, expressed or implied, No operational assessments have been made by DPA Auctions on this item, it has been photographed ONLY.



#260 - 1988 Ford F350 (DR9649)

1988 Ford F350 (DR9649), diesel engine, 5 speed transmission, 4X4, Pierce 6 door steel service box, (2) rear hydraulic outriggers, 2 ton hydraulic crane w/extendable boom, front winch, AM/FM radio, air conditioning, cruise control, 235/85R16 tires, shows 42,410 miles. Notes: Brakes have been repaired on this vehicle. Item Location: Owatonna, MN 55060 Equipment Sold "AS IS, WHERE IS": All equipment/property is sold "AS IS, WHERE IS" with no warranty or guarantees, expressed or implied, No operational assessments have been made by DPA Auctions on this item, it has been photographed ONLY.



#261 - 1977 Ford 9000 (DR9650 Unit 915)

1977 Ford 9000 (DR9650 Unit 915), diesel engine, 13 speed transmission, tandem axle full screw, air brakes, 25' hydraulic roll back flatbed, hydraulic dove tail, hydraulic winch, AM/FM cassette radio, 11R22.5 tires, shows 372,857 miles. Notes: Item Location: Owatonna, MN 55060 Equipment Sold "AS IS, WHERE IS": All equipment/property is sold "AS IS, WHERE IS" with no warranty or guarantees, expressed or implied, No operational assessments have been made by DPA Auctions on this item, it has been photographed ONLY.



#262 - 2014 ParKan Seed Tender (TR5734)

2014 ParKan Seed Tender (TR5734), Model SW300GN, roll tarp, w/ KSI belt conveyor, 5th wheel triple axle trailer, electric jack stands, remote control, ST235/80R16 tires, Honda gas motor, spring ride. Notes: Item Location: Hastings, NE 68901 Equipment Sold "AS IS, WHERE IS": All equipment/property is sold "AS IS, WHERE IS" with no warranty or guarantees, expressed or implied, No operational assessments have been made by DPA Auctions on this item, it has been photographed ONLY.



#263 - 2014 KSI Conveyor (TR5735)

2014 KSI Conveyor (TR5735), Model 161075 belt conveyor, 72' length, 3 phase electric motor, rebuilt. Notes: Item Location: Hastings, NE 68901 Equipment Sold "AS IS, WHERE IS": All equipment/property is sold "AS IS, WHERE IS" with no warranty or guarantees, expressed or implied, No operational assessments have been made by DPA Auctions on this item, it has been photographed ONLY.



#264 - John Deere 512 Disk Ripper (TR5056)

John Deere 512 Disk Ripper (TR5056), 12'6", 5 shank, low acres on points, walking tandem axles, hydraulic. Notes: Item Location: Mount Vernon, IN 47620 Equipment Sold "AS IS, WHERE IS": All equipment/property is sold "AS IS, WHERE IS" with no warranty or guarantees, expressed or implied, No operational assessments have been made by DPA Auctions on this item, it has been photographed ONLY.



#265 - 2009 Ag Systems Liquid Applicator (PZ9920)

2009 Ag Systems Liquid Applicator (PZ9920), 2009 Ag Systems 6200 15 coulter liquid injection, 1000 gallon poly tank, CDS - John Blue New rebuilt pump (20 acres through pump), hydraulic wings, tires. Notes: Item Location: Mediapolis, IA 52637 Equipment Sold "AS IS, WHERE IS": All equipment/property is sold "AS IS, WHERE IS" with no warranty or guarantees, expressed or implied, No operational assessments have been made by DPA Auctions on this item, it has been photographed ONLY.



#266 - 1966 Kentucky Tender Trailer (PZ9738, Unit TR465)

1966 Kentucky Tender Trailer (PZ9738, Unit TR465), 1966 Kentucky flatbed trailer, approx. 28' deck, 8.5' top deck, 1600 gallon poly liquid tank, poly chemical inductor, Briggs & Stratton gas engine, pump, triple axle, 8.25-15 tires. Notes: Item Location: Red Oak, IA 51566 Equipment Sold "AS IS, WHERE IS": All equipment/property is sold "AS IS, WHERE IS" with no warranty or guarantees, expressed or implied, No operational assessments have been made by DPA Auctions on this item, it has been photographed ONLY.



#267 - 1987 Mack Flatbed Truck (PZ9739, Unit TT456)

1987 Mack Flatbed Truck (PZ9739, Unit TT456), diesel engine, 5 speed transmission, heat, Am/Fm radio, single axle, 21' steel flatbed, hoist, 11R22.5 tires, shows 271,601 miles. Notes: Weak batteries, Please call seller for working conditions of this truck. Item Location: Red Oak, IA 51566 Equipment Sold "AS IS, WHERE IS": All equipment/property is sold "AS IS, WHERE IS" with no warranty or guarantees, expressed or implied, No operational assessments have been made by DPA Auctions on this item, it has been photographed ONLY.



#268 - 1993 Special Liquid Tender Trailer (PZ9741, Unit TR703)

1993 Special Liquid Tender Trailer (PZ9741, Unit TR703), 1993 Special liquid tender trailer, 5th wheel, single axle, air ride suspension, 285/75R24.5 tires, 2500 gallon poly liquid tank, Honda gas engine, pump. Notes: Please contact seller about working condition of motor. Item Location: Villisca, IA 50864 Equipment Sold "AS IS, WHERE IS": All equipment/property is sold "AS IS, WHERE IS" with no warranty or guarantees, expressed or implied, No operational assessments have been made by DPA Auctions on this item, it has been photographed ONLY.



#269 - 1981 Special Liquid Tender Trailer (PZ9742, Unit TR612)

1981 Special Liquid Tender Trailer (PZ9742, Unit TR612), 1981 Special liquid tender trailer, 5th wheel, single axle, 10:00R20 tires, 2500 gallon poly liquid tank, gas engine, pump. Notes: Please contact seller about working condition of motor. Item Location: Villisca, IA 50864 Equipment Sold "AS IS, WHERE IS": All equipment/property is sold "AS IS, WHERE IS" with no warranty or guarantees, expressed or implied, No operational assessments have been made by DPA Auctions on this item, it has been photographed ONLY.



#270 - 1986 GMC TopKick 7000 Truck (PZ9740, Unit TT722)

1986 GMC TopKick 7000 Truck (PZ9740, Unit TT722), 3208 Cat diesel engine, 5 speed transmission, 2 speed rear end, heat, Am/Fm radio, single axle, air ride suspension, 5th wheel, 10:00-20 tires, shows 138,457 miles. Notes: Weak batteries. Item Location: Villisca, IA 50864 Equipment Sold "AS IS, WHERE IS": All equipment/property is sold "AS IS, WHERE IS" with no warranty or guarantees, expressed or implied, No operational assessments have been made by DPA Auctions on this item, it has been photographed ONLY.



#271 - 1994 IHC 9400 Truck (PZ9743, Unit ST602)

1994 IHC 9400 Truck (PZ9743, Unit ST602), Cummins diesel engine, 9 speed transmission, air conditioning, heat, Am/Fm cassette, cruise control, tandem axle, full screw, air ride suspension, 5th wheel, 11R22.5 tires, shows 1,014,166 miles. Notes: Item Location: Afton, IA 50830 Equipment Sold "AS IS, WHERE IS": All equipment/property is sold "AS IS, WHERE IS" with no warranty or guarantees, expressed or implied, No operational assessments have been made by DPA Auctions on this item, it has been photographed ONLY.



#272 - 1997 IHC 4900 Truck (PZ9744, Unit RT520)

1997 IHC 4900 Truck (PZ9744, Unit RT520), diesel engine, 6 Plus speed transmission, 11R22.5 tires, air conditioning, heat, Am/Fm cassette radio, single axle, (Van body will NOT be sold with this truck), shows 221,304 miles. Notes: Van body with NOT be sold with this truck. Item Location: Afton, IA 50830 Equipment Sold "AS IS, WHERE IS": All equipment/property is sold "AS IS, WHERE IS" with no warranty or guarantees, expressed or implied, No operational assessments have been made by DPA Auctions on this item, it has been photographed ONLY.



#273 - 2004 Volvo VNL42T Truck (PZ9745, Unit ST631)

2004 Volvo VNL42T Truck (PZ9745, Unit ST631), Cummins ISX diesel engine, 10 speed transmission, air conditioning, heat, Am/Fm CD stereo, cruise control, engine brake, power window and locks, sleeper, tandem axle, full screw, air ride suspension, 5th wheel, 11R22.5 tires, shows 1,011,787 miles. Notes: Item Location: Afton, IA 50830 Equipment Sold "AS IS, WHERE IS": All equipment/property is sold "AS IS, WHERE IS" with no warranty or guarantees, expressed or implied, No operational assessments have been made by DPA Auctions on this item, it has been photographed ONLY.



#274 - 1991 Mack CH613 Truck (PZ9747, Unit TT488)

1991 Mack CH613 Truck (PZ9747, Unit TT488), Mack E7-300 diesel engine, Maxitorque 9 speed transmission, air conditioning, heat, tandem axle, full screw, air ride suspension, (Liquid tank & bed NOT selling with truck), 11R22.5 tires, shows 470,389 miles. Notes: Liquid tank & bed NOT selling with truck. Item Location: Afton, IA 50830 Equipment Sold "AS IS, WHERE IS": All equipment/property is sold "AS IS, WHERE IS" with no warranty or guarantees, expressed or implied, No operational assessments have been made by DPA Auctions on this item, it has been photographed ONLY.



#275 - 2000 Freightliner FL70 Dry Tender Truck (PZ9746, Unit TT406)

2000 Freightliner FL70 Dry Tender Truck (PZ9746, Unit TT406), Cummins diesel engine, 6 speed transmission, air conditioning, heat, Am/Fm cassette radio, cruise control, single axle, Willmar 10 ton dry tender box, rear discharge auger, all hydraulic, roll over tarp, 11R22.5 tires, shows 292,922 miles. Notes: Item Location: Afton, IA 50830 Equipment Sold "AS IS, WHERE IS": All equipment/property is sold "AS IS, WHERE IS" with no warranty or guarantees, expressed or implied, No operational assessments have been made by DPA Auctions on this item, it has been photographed ONLY.



#276 - 2005 Par-Kan Weigh Wagon (PZ9764, Unit 89929)

2005 Par-Kan Weigh Wagon (PZ9764, Unit 89929), 2005 Par-Kan model PK-264147 weigh wagon, side discharge auger, Vanguard 18 hp electric start gas engine, all hydraulic, Weigh Tronix model 715 digital readout, corded remote, tandem axle, roll over tarp, ST235/80R16 tires, shows 140 hours. Notes: Can be used as a weigh wagon or seed tender, has corded remote. Item Location: Mediapolis, IA 52637 Equipment Sold "AS IS, WHERE IS": All equipment/property is sold "AS IS, WHERE IS" with no warranty or guarantees, expressed or implied, No operational assessments have been made by DPA Auctions on this item, it has been photographed ONLY.



#277 - Trinity Nh3 Storage Tank (DR9708)

Trinity Nh3 Storage Tank (DR9708), 18,000 gallon Nh3 storage tank, on concrete saddles, magnetic float gauge, good data tag, vapor pump. Notes: Item Location: Peterson, IA 51047 Equipment Sold "AS IS, WHERE IS": All equipment/property is sold "AS IS, WHERE IS" with no warranty or guarantees, expressed or implied, No operational assessments have been made by DPA Auctions on this item, it has been photographed ONLY.



#278 - 1998 New Holland TR98 (DR9709)

1998 New Holland TR98 (DR9709), twin rotor, diesel engine, hydrostatic drive, 4 speed transmission, 4x4, New Holland 973 25' platform header, SN 614098, Crary air reel, grain tank extensions, cab hat/air conditioning, 16.9-26 rear tires, shows 3359 engine hours, 2556 separator hours. Notes: This combine was used last fall and AI has replaced it. Combine is field ready, does need oil changed. Item Location: Peterson, IA 51047 Equipment Sold "AS IS, WHERE IS": All equipment/property is sold "AS IS, WHERE IS" with no warranty or guarantees, expressed or implied, No operational assessments have been made by DPA Auctions on this item, it has been photographed ONLY.



#279 - 1999 Case IH 2366 (DR9701)

1999 Case IH 2366 (DR9701), diesel engine, hydrostatic drive, 3 speed transmission, cab heat/air conditioning, AFX rotor, extended unloading auger, extra bubble up auger, straw spreaders, Big Top grain tank extensions, 14.9-24 rear directional tires, 18.4-R38 front tires & duals, shows 3847 engine hours, 2838 separator hours. Notes: This combine HAS NO MONITOR. IT is wired for Ag Leader but screen went bad. Steve was figuring on keeping this another year so put a lot of money into it. NEW elevator trunk & chain, NEW rear engine main seal, grain pan under rotor, plus others as well. Call Steve for more details. Item Location: Lake Park, IA 51347 Equipment Sold "AS IS, WHERE IS": All equipment/property is sold "AS IS, WHERE IS" with no warranty or guarantees, expressed or implied, No operational assessments have been made by DPA Auctions on this item, it has been photographed ONLY.



#280 - Bale Mover (DR9706)

Bale Mover (DR9706), 10 bale mover, front steering axle, single rear axle, extendable tongue, 295/75R22.5 tires. Notes: Item Location: Lake Park, IA 51347 Equipment Sold "AS IS, WHERE IS": All equipment/property is sold "AS IS, WHERE IS" with no warranty or guarantees, expressed or implied, No operational assessments have been made by DPA Auctions on this item, it has been photographed ONLY.



#281 - Bale Mover (DR9707)

Bale Mover (DR9707), shopbuilt bale mover, 27' wood deck, pipe bale supports, tandem axle, 8.25-20 tires. Notes: Item Location: Lake Park, IA 51347 Equipment Sold "AS IS, WHERE IS": All equipment/property is sold "AS IS, WHERE IS" with no warranty or guarantees, expressed or implied, No operational assessments have been made by DPA Auctions on this item, it has been photographed ONLY.



#282 - Case IH 1020 Platform (DR9703)

Case IH 1020 Platform (DR9703), 30' platform header, hydraulic fore/aft, good cycle, INCLUDES Unverferth HT30 header cart, 7.50-10 tires. Notes: Item Location: Lake Park, IA 51347 Equipment Sold "AS IS, WHERE IS": All equipment/property is sold "AS IS, WHERE IS" with no warranty or guarantees, expressed or implied, No operational assessments have been made by DPA Auctions on this item, it has been photographed ONLY.



#283 - 2009 Case IH 2212 Row Header (DR9702)

2009 Case IH 2212 Row Header (DR9702), 12 row header, 20" row spacing, poly snouts, NEW UNUSED snap roller knives, stalk stompers, good gear boxes. Notes: Steve put a lot of money in this head as planned on using it this fall but has newer combine. NEW snap roller knives, gear box seals, newer deck plates. Gathering chains have been replaced. NEW cut points. Item Location: Lake Park, IA 51347 Equipment Sold "AS IS, WHERE IS": All equipment/property is sold "AS IS, WHERE IS" with no warranty or guarantees, expressed or implied, No operational assessments have been made by DPA Auctions on this item, it has been photographed ONLY.



#284 - Case IH 1015 (DR9704)

Case IH 1015 (DR9704), 7 belt pickup header, single point hook up. Notes: Item Location: Lake Park, IA 51347 Equipment Sold "AS IS, WHERE IS": All equipment/property is sold "AS IS, WHERE IS" with no warranty or guarantees, expressed or implied, No operational assessments have been made by DPA Auctions on this item, it has been photographed ONLY.



#285 - International 810 Head (DR9705)

International 810 Head (DR9705), 6 belt pickup header, hydraulic drive, 2000 series combine hookups. Notes: Item Location: Lake Park, IA 51347 Equipment Sold "AS IS, WHERE IS": All equipment/property is sold "AS IS, WHERE IS" with no warranty or guarantees, expressed or implied, No operational assessments have been made by DPA Auctions on this item, it has been photographed ONLY.



#286 - New Leader Dry Tender (DR9719)

New Leader Dry Tender (DR9719), model L10, 10 stainless steel hydraulic dry fertilizer box, rear auger, has PTO pump and reservoir. Notes: Was all working when replaced. Loading assistance is available, please call first. Item Location: Murray, KY 42071 Equipment Sold "AS IS, WHERE IS": All equipment/property is sold "AS IS, WHERE IS" with no warranty or guarantees, expressed or implied, No operational assessments have been made by DPA Auctions on this item, it has been photographed ONLY.



#287 - Adams Buggy (DR9721 Unit 1)

Adams Buggy (DR9721 Unit 1), 5 ton stainless steel dry spreader, dual PTO drive rear spinners, ground drive web chain, hydraulic engage, manual gate, 12.5L-15 tires. Notes: This buggy was used this season. Item Location: Murray, KY 42071 Equipment Sold "AS IS, WHERE IS": All equipment/property is sold "AS IS, WHERE IS" with no warranty or guarantees, expressed or implied, No operational assessments have been made by DPA Auctions on this item, it has been photographed ONLY.



#288 - Adams Buggy (DR9722 Unit 3)

Adams Buggy (DR9722 Unit 3), 5 ton stainless steel dry spreader, dual PTO drive rear spinners, ground drive web chain, hydraulic engage, manual gate, 12.5L-15 tires. Notes: This buggy was used this season. Item Location: Murray, KY 42071 Equipment Sold "AS IS, WHERE IS": All equipment/property is sold "AS IS, WHERE IS" with no warranty or guarantees, expressed or implied, No operational assessments have been made by DPA Auctions on this item, it has been photographed ONLY.



#289 - Adams Buggy (DR9723 Unit 4)

Adams Buggy (DR9723 Unit 4), 5 ton stainless steel dry spreader, dual PTO drive rear spinners, ground drive web chain, hydraulic engage, manual gate, 12.5L-15 tires. Notes: This buggy was used this season. Item Location: Murray, KY 42071 Equipment Sold "AS IS, WHERE IS": All equipment/property is sold "AS IS, WHERE IS" with no warranty or guarantees, expressed or implied, No operational assessments have been made by DPA Auctions on this item, it has been photographed ONLY.



#290 - Adams Buggy (DR9724 Unit 6)

Adams Buggy (DR9724 Unit 6), 5 ton stainless steel dry spreader, dual PTO drive rear spinners, ground drive web chain, hydraulic engage, manual gate, 12.5L-15 tires. Notes: This buggy was used this season. Item Location: Murray, KY 42071 Equipment Sold "AS IS, WHERE IS": All equipment/property is sold "AS IS, WHERE IS" with no warranty or guarantees, expressed or implied, No operational assessments have been made by DPA Auctions on this item, it has been photographed ONLY.



#291 - Adams Buggy (DR9725 Unit 8)

Adams Buggy (DR9725 Unit 8), 5 ton stainless steel dry spreader, dual PTO drive rear spinners, ground drive web chain, hydraulic engage, manual gate, 12.5L-15 tires. Notes: This buggy was used this season. Item Location: Murray, KY 42071 Equipment Sold "AS IS, WHERE IS": All equipment/property is sold "AS IS, WHERE IS" with no warranty or guarantees, expressed or implied, No operational assessments have been made by DPA Auctions on this item, it has been photographed ONLY.



#292 - Adams Buggy (DR9728 Unit 7)

Adams Buggy (DR9728 Unit 7), 5 ton stainless steel dry spreader, dual PTO drive rear spinners, ground drive web chain, hydraulic engage, manual gate, 12.5L-15 tires. Notes: This buggy was used this season. Item Location: Murray, KY 42071 Equipment Sold "AS IS, WHERE IS": All equipment/property is sold "AS IS, WHERE IS" with no warranty or guarantees, expressed or implied, No operational assessments have been made by DPA Auctions on this item, it has been photographed ONLY.



#293 - Hutchinson Sweep (DR9716)

Hutchinson Sweep (DR9716), sweep is for 48' diameter bin, gear box, 5hp 3 phase electric motor, approximately 5 years old. Notes: Item Location: Tecumseh, MI 49286 Equipment Sold "AS IS, WHERE IS": All equipment/property is sold "AS IS, WHERE IS" with no warranty or guarantees, expressed or implied, No operational assessments have been made by DPA Auctions on this item, it has been photographed ONLY.



#294 - Hutchinson Sweep (DR9717)

Hutchinson Sweep (DR9717), sweep is for 27' diameter bin, belt drive, 3hp electric motor, approximately 8 years old, very good condition. Notes: Item Location: Tecumseh, MI 49286 Equipment Sold "AS IS, WHERE IS": All equipment/property is sold "AS IS, WHERE IS" with no warranty or guarantees, expressed or implied, No operational assessments have been made by DPA Auctions on this item, it has been photographed ONLY.



#295 - John Deere 444C Loader (DR9727)

John Deere 444C Loader (DR9727), John Deere diesel engine, 6 cylinder 329 Cu/in, shuttle shift transmission, enclosed cab, 15.5X25 tires 12 ply. Notes: DOES NOT go into high gear. Has been used as a lime loader and works great. Repairs done on this machine: 9/2017 - machine had head gasket replaced and head resurfaced, new injectors, new fuel valve, new water pump, radiator repaired; 3/18 - new alternator Item Location: Murray, KY 42071 Equipment Sold "AS IS, WHERE IS": All equipment/property is sold "AS IS, WHERE IS" with no warranty or guarantees, expressed or implied, No operational assessments have been made by DPA Auctions on this item, it has been photographed ONLY.



#296 - Firestone Floats (DR9726)

Firestone Floats (DR9726), (4) 650/65R38 float tires, mounted on rims from John Deere 4830 sprayer, 75-80% tread left. Notes: Item Location: Murray, KY 42071 Equipment Sold "AS IS, WHERE IS": All equipment/property is sold "AS IS, WHERE IS" with no warranty or guarantees, expressed or implied, No operational assessments have been made by DPA Auctions on this item, it has been photographed ONLY.



#297 - 2000 Ford F450 (DR9720)

2000 Ford F450 (DR9720), 7.3 diesel engine, 6 speed transmission, (6th gear is OUT), 16' steel deck flatbed, frame mounted storage boxes, rear receiver hitch, 225/19.5 tires, shows 129,157 miles. Notes: Mileage may be slightly higher, truck is still used sparingly. Truck has always been a delivery truck, runs great has COLD A/C. Transmission POPS OUT OF 5th. NEW injectors in June of 2016. Item Location: Murray, KY 42071 Equipment Sold "AS IS, WHERE IS": All equipment/property is sold "AS IS, WHERE IS" with no warranty or guarantees, expressed or implied, No operational assessments have been made by DPA Auctions on this item, it has been photographed ONLY.



#298 - Flatbed (DR9718)

Flatbed (DR9718), 17' X 96" steel deck flatbed, headache rack, 2" pump, gas engine (is Locked up), 2" plumbing, side access ladder. Notes: Loading assistance is available, please call first. Item Location: Murray, KY 42071 Equipment Sold "AS IS, WHERE IS": All equipment/property is sold "AS IS, WHERE IS" with no warranty or guarantees, expressed or implied, No operational assessments have been made by DPA Auctions on this item, it has been photographed ONLY.



#299 - Air Compressor (DR9729)

Air Compressor (DR9729), shop air compressor, 15 gallon tank, 5hp 3 phase electric motor. Notes: Item Location: Brownston, MN 55312 Equipment Sold "AS IS, WHERE IS": All equipment/property is sold "AS IS, WHERE IS" with no warranty or guarantees, expressed or implied, No operational assessments have been made by DPA Auctions on this item, it has been photographed ONLY.



#300 - 2013 Polaris RZR (CP705)

2013 Polaris RZR (CP705), Model EFI, 800 CC, Electronic Power Steering, Am/Fm/CD Radio with Surround Sound, After Market Bumper, Winch, Roll bars, Light Bar, Fox Gas Air Suspension, 100 Miles on New Tires, Horn, 2-Piece Windshield, No Cracks, Adult Owned, No River Usage, Shows 6,834 Miles. Notes: Item Location: Linwood, NE 68036 Equipment Sold "AS IS, WHERE IS": All equipment/property is sold "AS IS, WHERE IS" with no warranty or guarantees, expressed or implied, No operational assessments have been made by DPA Auctions on this item, it has been photographed ONLY.



#301 - Y-Drop Side Dress Kit (NP6952)

Y-Drop Side Dress Kit (NP6952), new 360 yield magnetic breakaway Y-Drop side dress kit on John Deere vertical fold bar, 30", 12 row, 13 units total, GreenStar rate controller, Raven control system, used on only 500 acres. Notes: Item Location: Gruver, TX 79040 Equipment Sold "AS IS, WHERE IS": All equipment/property is sold "AS IS, WHERE IS" with no warranty or guarantees, expressed or implied, No operational assessments have been made by DPA Auctions on this item, it has been photographed ONLY.



#302 - 1999 Ag-Chem 3104 Spreader (NP6953)

1999 Ag-Chem 3104 Spreader (NP6953), 2x4 or 4x4 with flip of a switch, John Deere diesel engine, Terra Shift transmission, heat, air conditioning, Am/Fm CD radio, 2005 Artex CB 1804, cyclone spreader attachment w/ beater, Extra (4) Goodyear 1000/50R25 radial tires good tread, Raven Viper Pro, VRT capability, shows 7,745 hours. Notes: Seller can assist with hauling for additional fees, please contact seller for more details. Item Location: Carrier Mills, IL 62917 Equipment Sold "AS IS, WHERE IS": All equipment/property is sold "AS IS, WHERE IS" with no warranty or guarantees, expressed or implied, No operational assessments have been made by DPA Auctions on this item, it has been photographed ONLY.



#303 - 2001 Terra Gator 6103 Dry Floater (NP6957)

2001 Terra Gator 6103 Dry Floater (NP6957), John Deere diesel engine, Terra Shift transmission (transmission has been freshly rebuilt less than 1 hour ago), heat, air conditioning, Ag Force FL-3024-13 Multiplier stainless steel dry spreader box (S/N 12309), dual spinners, all hydraulic, roll over tarp, Goodyear 66x43.00-25 front tires, Primex 66x43.00-25 rear tires, Raven Viper Pro monitor, approx. 7,500 hours. Notes: Seller believes there to be around 7,500 hours total on this machine despite what shows on the dash, please contact seller for more details. Item Location: Blackwater, MO 65322 Equipment Sold "AS IS, WHERE IS": All equipment/property is sold "AS IS, WHERE IS" with no warranty or guarantees, expressed or implied, No operational assessments have been made by DPA Auctions on this item, it has been photographed ONLY.



#304 - Seed Leg & Bagging Bin (NP6959)

Seed Leg & Bagging Bin (NP6959), 26' leg and 100 bushel bagging bin, all was working a year ago. Notes: Item Location: Blackwater, MO 65322 Equipment Sold "AS IS, WHERE IS": All equipment/property is sold "AS IS, WHERE IS" with no warranty or guarantees, expressed or implied, No operational assessments have been made by DPA Auctions on this item, it has been photographed ONLY.



#305 - 1997 Dodge Ram 2500 4x4 Pickup (NP6960)

1997 Dodge Ram 2500 4x4 Pickup (NP6960), regular cab, diesel engine, automatic transmission, heat, air conditioning, bale bumper, running boards, tool box DOES NOT SELL, shows 263,000 miles. Notes: Transmission doesn't work in reverse but works fine in all forward gears, NEW ball joints, tie rods, track bar and brakes put on approx. 10,000 miles ago. Toolbox shown in pictures DOES NOT SELL with this pickup. Item Location: Blackwater, MO 65322 Equipment Sold "AS IS, WHERE IS": All equipment/property is sold "AS IS, WHERE IS" with no warranty or guarantees, expressed or implied, No operational assessments have been made by DPA Auctions on this item, it has been photographed ONLY.



#306 - Peterbilt Sleeper (NP6958)

Peterbilt Sleeper (NP6958), for 359 or 379, 36" flat top, no interior, comes with all the mounting brackets. Notes: Item Location: Blackwater, MO 65322 Equipment Sold "AS IS, WHERE IS": All equipment/property is sold "AS IS, WHERE IS" with no warranty or guarantees, expressed or implied, No operational assessments have been made by DPA Auctions on this item, it has been photographed ONLY.



#306A - Triple Axle Lowboy Trailer (NP7047)

Triple Axle Lowboy Trailer (NP7047), 45' long x 94" wide, triple axle, (2) BRAND NEW tires and wheels, extra good tires except one, needs brake and wiring work, NO TITLE. Notes: NO TITLE. Item Location: Blackwater, MO 65322 Equipment Sold "AS IS, WHERE IS": All equipment/property is sold "AS IS, WHERE IS" with no warranty or guarantees, expressed or implied, No operational assessments have been made by DPA Auctions on this item, it has been photographed ONLY.



#307 - R&R Vertical Liquid Tub Blender (NP6956)

R&R Vertical Liquid Tub Blender (NP6956), stainless steel, 3,400 gallon capacity, 6" inlet, 6" outlet, 3 load cells w/ digital scale reader. Notes: Item Location: Trousdale, KS 67059 Equipment Sold "AS IS, WHERE IS": All equipment/property is sold "AS IS, WHERE IS" with no warranty or guarantees, expressed or implied, No operational assessments have been made by DPA Auctions on this item, it has been photographed ONLY.



#308 - 2003 Chevrolet 4x4 Z71 Pickup (NP6955, Unit 99342)

2003 Chevrolet 4x4 Z71 Pickup (NP6955, Unit 99342), extended cab, Vortec 5.3L gas engine, automatic transmission, heat, air conditioning, Am/Fm CD radio, dual climate control, 265/75R16 tires, shows 317,833 miles. Notes: Fairly new tires, transmission only has 1st gear and reverse. PLEASE ALLOW AT LEAST 60 DAYS FOR TITLE TRANSFER. Item Location: Macksville, KS 67557 Equipment Sold "AS IS, WHERE IS": All equipment/property is sold "AS IS, WHERE IS" with no warranty or guarantees, expressed or implied, No operational assessments have been made by DPA Auctions on this item, it has been photographed ONLY.



#309 - Undercover Hard Top Pickup Bed Cover (NP6964)

Undercover Hard Top Pickup Bed Cover (NP6964), came off 2015 Chevrolet Silverado High Country pickup. Notes: Item Location: Richmond, MO 64085 Equipment Sold "AS IS, WHERE IS": All equipment/property is sold "AS IS, WHERE IS" with no warranty or guarantees, expressed or implied, No operational assessments have been made by DPA Auctions on this item, it has been photographed ONLY.



#310 - Ag Force FL3024 Dry Spreader Box (NP6963)

Ag Force FL3024 Dry Spreader Box (NP6963), Model FL3024-14 stainless steel, dual spinners, box is removed from floater and can be loaded on site, hydraulic pump is NOT included with the box, new rear bearings and spinner blades in 2017, box is twin bin ready and wired for a Raven Viper controller. Notes: This is the DRY BOX ONLY, the floater chassis DOES NOT SELL with this lot. Item Location: Harlan, IA 51537 Equipment Sold "AS IS, WHERE IS": All equipment/property is sold "AS IS, WHERE IS" with no warranty or guarantees, expressed or implied, No operational assessments have been made by DPA Auctions on this item, it has been photographed ONLY.



#311 - 1974 Big A 2000 (TR5780)

1974 Big A 2000 (TR5780), Diesel engine 5x2 transmission, cab/chassis, 0831 hour meter, AM/FM cassette radio, Fan. Notes: Item Location: Dunbar, NE 68346 Equipment Sold "AS IS, WHERE IS": All equipment/property is sold "AS IS, WHERE IS" with no warranty or guarantees, expressed or implied, No operational assessments have been made by DPA Auctions on this item, it has been photographed ONLY.



#312 - Chaffer (TR5782)

Chaffer (TR5782), Corn chaffer, fits GleanerR50 combine. Notes: Item Location: Dunbar, NE 68346 Equipment Sold "AS IS, WHERE IS": All equipment/property is sold "AS IS, WHERE IS" with no warranty or guarantees, expressed or implied, No operational assessments have been made by DPA Auctions on this item, it has been photographed ONLY.



#313 - Chaffer (TR5784)

Chaffer (TR5784), Air Foil Chaffer, fits Gleaner combine. Notes: Item Location: Dunbar, NE 68346 Equipment Sold "AS IS, WHERE IS": All equipment/property is sold "AS IS, WHERE IS" with no warranty or guarantees, expressed or implied, No operational assessments have been made by DPA Auctions on this item, it has been photographed ONLY.



#314 - Stalk Stompers (TR5781)

Stalk Stompers (TR5781), (6) Stalk stompers with brackets. Notes: Item Location: Dunbar, NE 68346 Equipment Sold "AS IS, WHERE IS": All equipment/property is sold "AS IS, WHERE IS" with no warranty or guarantees, expressed or implied, No operational assessments have been made by DPA Auctions on this item, it has been photographed ONLY.



#315 - Duetz Allis Corn head (TR5787)

Duetz Allis Corn head (TR5787), 6 row corn head, head cart. Notes: Item Location: Dunbar, NE 68346 Equipment Sold "AS IS, WHERE IS": All equipment/property is sold "AS IS, WHERE IS" with no warranty or guarantees, expressed or implied, No operational assessments have been made by DPA Auctions on this item, it has been photographed ONLY.



#316 - Induction tank (TR5785)

Induction tank (TR5785), Chemical induction tank, 2", poly. Notes: Item Location: Dunbar, NE 68346 Equipment Sold "AS IS, WHERE IS": All equipment/property is sold "AS IS, WHERE IS" with no warranty or guarantees, expressed or implied, No operational assessments have been made by DPA Auctions on this item, it has been photographed ONLY.



#317 - Foam Marker Tank (TR5789)

Foam Marker Tank (TR5789), stainless foam marker tank, approx 30 gal. Notes: Item Location: Dunbar, NE 68346 Equipment Sold "AS IS, WHERE IS": All equipment/property is sold "AS IS, WHERE IS" with no warranty or guarantees, expressed or implied, No operational assessments have been made by DPA Auctions on this item, it has been photographed ONLY.



#318 - Booms (TR5786)

Booms (TR5786), 60' booms with rack, No tank included. Notes: Item Location: Dunbar, NE 68346 Equipment Sold "AS IS, WHERE IS": All equipment/property is sold "AS IS, WHERE IS" with no warranty or guarantees, expressed or implied, No operational assessments have been made by DPA Auctions on this item, it has been photographed ONLY.



#319 - 1973 Ford F600 Liquid Truck (TR5783)

1973 Ford F600 Liquid Truck (TR5783), single axle, dually, 16' flatbed, with 4'tall side panels, 1500 gallon flat bottom poly tank, (2) 100 gal poly tanks, Dayton rims, 5x2 transmission, 9.00-20 tires, spring ride suspension, 84,287 miles. Notes: Item Location: Dunbar, NE 68346 Equipment Sold "AS IS, WHERE IS": All equipment/property is sold "AS IS, WHERE IS" with no warranty or guarantees, expressed or implied, No operational assessments have been made by DPA Auctions on this item, it has been photographed ONLY.



#320 - Rafters (TR5788)

Rafters (TR5788), wood rafters (6) 60' rafters, (1) approx 28' rafters. Notes: Item Location: Dunbar, NE 68346 Equipment Sold "AS IS, WHERE IS": All equipment/property is sold "AS IS, WHERE IS" with no warranty or guarantees, expressed or implied, No operational assessments have been made by DPA Auctions on this item, it has been photographed ONLY.



#321 - Ag Force MultApplier Insert (NP6961)

Ag Force MultApplier Insert (NP6961), out of Ag Force FL3024 spinner box but will fit other boxes, new chain web in 2017, not many acres on it and always stored inside. Notes: Item Location: Harlan, IA 51537 Equipment Sold "AS IS, WHERE IS": All equipment/property is sold "AS IS, WHERE IS" with no warranty or guarantees, expressed or implied, No operational assessments have been made by DPA Auctions on this item, it has been photographed ONLY.



#322 - 2001 IHC 9200 Dry Tender Truck (NP6962)

2001 IHC 9200 Dry Tender Truck (NP6962), Cummins ISM diesel engine, 10 speed transmission, tandem axle, air ride suspension, 16 ton dry tender box, rear discharge auger, electric roll tarp, shows 891,556 miles. Notes: Item Location: Harlan, IA 51537 Equipment Sold "AS IS, WHERE IS": All equipment/property is sold "AS IS, WHERE IS" with no warranty or guarantees, expressed or implied, No operational assessments have been made by DPA Auctions on this item, it has been photographed ONLY.



#323 - Ray-Man Floater Loader (NP6965)

Ray-Man Floater Loader (NP6965), Model RM 30 10B, 30" belt, 31.5' Incline before fold, Deutz motor. Notes: Item Location: Volga, IA 52077 Equipment Sold "AS IS, WHERE IS": All equipment/property is sold "AS IS, WHERE IS" with no warranty or guarantees, expressed or implied, No operational assessments have been made by DPA Auctions on this item, it has been photographed ONLY.



#324 - Shipping Container (NP6970)

Shipping Container (NP6970), 2,338 cu. ft. storage, red container. Notes: Shipping and/or transportation will be at the expense, risk and liability of the buyer. Item Location: Redwood Falls, MN 56283 Equipment Sold "AS IS, WHERE IS": All equipment/property is sold "AS IS, WHERE IS" with no warranty or guarantees, expressed or implied, No operational assessments have been made by DPA Auctions on this item, it has been photographed ONLY.



#325 - Shipping Container (NP6971)

Shipping Container (NP6971), 2,338 cu. ft. storage, white container. Notes: Shipping and/or transportation will be at the expense, risk and liability of the buyer. Item Location: Redwood Falls, MN 56283 Equipment Sold "AS IS, WHERE IS": All equipment/property is sold "AS IS, WHERE IS" with no warranty or guarantees, expressed or implied, No operational assessments have been made by DPA Auctions on this item, it has been photographed ONLY.



#326 - Ingersoll Rand Air Compressor (NP6969)

Ingersoll Rand Air Compressor (NP6969), Model UP6-20-125, 200 volts, 60 HZ, 3 phase, shows 3,755 hours. Notes: Item Location: Redwood Falls, MN 56283 Equipment Sold "AS IS, WHERE IS": All equipment/property is sold "AS IS, WHERE IS" with no warranty or guarantees, expressed or implied, No operational assessments have been made by DPA Auctions on this item, it has been photographed ONLY.



#327 - 2004 United Air Specialists Dust Hog (NP6972)

2004 United Air Specialists Dust Hog (NP6972), Model SC1700, single phase, 230 volts, 60 HZ, 16.7 Amps. Notes: Item Location: Redwood Falls, MN 56283 Equipment Sold "AS IS, WHERE IS": All equipment/property is sold "AS IS, WHERE IS" with no warranty or guarantees, expressed or implied, No operational assessments have been made by DPA Auctions on this item, it has been photographed ONLY.



#328 - Liquid System (NJP1293)

Liquid System (NJP1293), ONLY 2400 gallon stainless steel liquid system, 60/80 booms, foam markers, stainless steel foam tank, stainless steel direct injection tanks, 135 gallon saddle mount rinse tank. Notes: This is liquid system ONLY. It will be removed. Item Location: Owatonna, MN 55060 Equipment Sold "AS IS, WHERE IS": All equipment/property is sold "AS IS, WHERE IS" with no warranty or guarantees, expressed or implied, No operational assessments have been made by DPA Auctions on this item, it has been photographed ONLY.



#329 - Krause 5215 Drill (DR9801)

Krause 5215 Drill (DR9801), 15' grain drill, small grain or soybeans 7.5" spacing's, front coulters, CRP/grass seed bin w/agitators, Zero-max adjustment put on in 2016, all new bearings and blades spring of 2018, acre counter. Notes: Item Location: Clarks Grove, MN 56016 Equipment Sold "AS IS, WHERE IS": All equipment/property is sold "AS IS, WHERE IS" with no warranty or guarantees, expressed or implied, No operational assessments have been made by DPA Auctions on this item, it has been photographed ONLY.



#330 - Goodyear Floats (DR9818)

Goodyear Floats (DR9818), (4) 620/70R46 float tires, mounted on rims off John Deere 4940, 40-50% tread left. Notes: Item Location: Cottage Grove, TN 38224 Equipment Sold "AS IS, WHERE IS": All equipment/property is sold "AS IS, WHERE IS" with no warranty or guarantees, expressed or implied, No operational assessments have been made by DPA Auctions on this item, it has been photographed ONLY.



#331 - 2013 Chandler (DR9819)

2013 Chandler (DR9819), 24 ton hydraulic stainless steel dry fertilizer tender trailer, 3 compartment, 10" side shooter auger, roll over tarp, self contained hydraulics, Duetz diesel power unit, shows 64 hours, 2015 B&B tandem axle trailer, 235/80R22.5 tires. Notes: Item Location: Murray, KY 42071 Equipment Sold "AS IS, WHERE IS": All equipment/property is sold "AS IS, WHERE IS" with no warranty or guarantees, expressed or implied, No operational assessments have been made by DPA Auctions on this item, it has been photographed ONLY.



#332 - Hagie 472 Detasseler (PZ9852)

Hagie 472 Detasseler (PZ9852), Ford 4 cylinder gas engine (runs well), electric over hydraulic lift arms, no cutter or puller heads. Notes: Machine has been used lightly the last several years, stored inside. Item Location: Fairmount, IL 61841 Equipment Sold "AS IS, WHERE IS": All equipment/property is sold "AS IS, WHERE IS" with no warranty or guarantees, expressed or implied, No operational assessments have been made by DPA Auctions on this item, it has been photographed ONLY.



#333 - Oliver 1550 Tractor (CP748)

Oliver 1550 Tractor (CP748), Gas Engine, Hydra-Power Drive, 6 Speed Forward, 2 Speed Reverse Transmission, 4-Port Hydraulics, 3-Point Hitch, Draw bar, PTO, 16.9-34 Rear Rubber, Shows 7100 Hours. Notes: Item Location: West Point, NE 68788 Equipment Sold "AS IS, WHERE IS": All equipment/property is sold "AS IS, WHERE IS" with no warranty or guarantees, expressed or implied, No operational assessments have been made by DPA Auctions on this item, it has been photographed ONLY.



#334 - John Deere model 158 Loader (CP746)

John Deere model 158 Loader (CP746), plug-in Hose Hydraulics, Serial No E01580162251 (Loader will be taken off Tractor by Sale Date). Notes: Item Location: West Point, NE 68788 Equipment Sold "AS IS, WHERE IS": All equipment/property is sold "AS IS, WHERE IS" with no warranty or guarantees, expressed or implied, No operational assessments have been made by DPA Auctions on this item, it has been photographed ONLY.



#335 - Ansel MFG. Co Cab (CP747)

Ansel MFG. Co Cab (CP747), Insulated, Lights, Air Conditioning, Heat, Am Radio, Air Conditioning Pump goes with Cab, Serial No. 449, (Cab will be off by Sale Date). Notes: Item Location: West Point, NE 68788 Equipment Sold "AS IS, WHERE IS": All equipment/property is sold "AS IS, WHERE IS" with no warranty or guarantees, expressed or implied, No operational assessments have been made by DPA Auctions on this item, it has been photographed ONLY.



#336 - Lincoln Welder Model Lincwelder 225, (CP 749)

Lincoln Welder Model Lincwelder 225, (CP 749), Gas Engine, Electric Start, Welder/Generator. Notes: Item Location: West Point, NE 68788 Equipment Sold "AS IS, WHERE IS": All equipment/property is sold "AS IS, WHERE IS" with no warranty or guarantees, expressed or implied, No operational assessments have been made by DPA Auctions on this item, it has been photographed ONLY.



#337 - 1996 CEI Pacer (DR9822)

1996 CEI Pacer (DR9822), 40.5' aluminum 9 compartment hydraulic feed trailer, tandem axle, air ride suspension, NEW auger motors & flow control valve, NEW rear suspension, good brakes, 22.5 tires, NEW caps. Notes: Item Location: Saint James, MN 56081 Equipment Sold "AS IS, WHERE IS": All equipment/property is sold "AS IS, WHERE IS" with no warranty or guarantees, expressed or implied, No operational assessments have been made by DPA Auctions on this item, it has been photographed ONLY.



#338 - 1998 Mauer Hopper (DR9823)

1998 Mauer Hopper (DR9823), 22' single axle steel grain trailer, single axle, ag hoppers, good Shur Lok roll over tarp, good brakes, front and rear ladders, 22.5 tires. Notes: Trailer has always been shedded never ran on gravel. Item Location: Mapleton, MN 56065 Equipment Sold "AS IS, WHERE IS": All equipment/property is sold "AS IS, WHERE IS" with no warranty or guarantees, expressed or implied, No operational assessments have been made by DPA Auctions on this item, it has been photographed ONLY.



#339 - 2007 International 8600 (DR9821)

2007 International 8600 (DR9821), Cummins diesel engine, 385 hp, 10 speed transmission, day cab single axle, air ride suspension, 16" WB, 2:93 rear end, air slide 5th wheel plate, air conditioning, 22.5 tires, front aluminum wheels, shows 307,00 actual miles. Notes: Item Location: Mapleton, MN 56065 Equipment Sold "AS IS, WHERE IS": All equipment/property is sold "AS IS, WHERE IS" with no warranty or guarantees, expressed or implied, No operational assessments have been made by DPA Auctions on this item, it has been photographed ONLY.



#340 - 1986 Clark Forklift (PZ9854, Unit 1711)

1986 Clark Forklift (PZ9854, Unit 1711), 1986 Clark GP825 forklift, LP gas engine, shuttle shift transmission, canopy, lights shows 1600 hours. Notes: Item Location: Thornton, IA 50479 Equipment Sold "AS IS, WHERE IS": All equipment/property is sold "AS IS, WHERE IS" with no warranty or guarantees, expressed or implied, No operational assessments have been made by DPA Auctions on this item, it has been photographed ONLY.



#341 - 1988 Crown 20MT Straddle Stacker (PD907)

1988 Crown 20MT Straddle Stacker (PD907), 12volt - 24 volt system, 2 stage mast, 71 inch - 90 inch with forks, no backrest, tires all okay and useable, very useable, paint in good shape, all sheet metal straight, everything operates and works as it should, has a press pad vs a key switch, we have the code. Notes: Item Location: Saint Louis, MO 63132 Equipment Sold "AS IS, WHERE IS": All equipment/property is sold "AS IS, WHERE IS" with no warranty or guarantees, expressed or implied, No operational assessments have been made by DPA Auctions on this item, it has been photographed ONLY.



#342 - Upright Storage Tank (DR9675)

Upright Storage Tank (DR9675), approximately 12,000 gallon capacity tank, 11' diameter X 20' tall, manway access, electric pump motor. Notes: Tank has never leaked. Item Location: Owatonna, MN 55060 Equipment Sold "AS IS, WHERE IS": All equipment/property is sold "AS IS, WHERE IS" with no warranty or guarantees, expressed or implied, No operational assessments have been made by DPA Auctions on this item, it has been photographed ONLY.



#343 - Screener/Scalper (DR9674)

Screener/Scalper (DR9674), portable grain screener, inside scalper, swing hopper, electric drive motor, single axle gear. Notes: Item Location: Owatonna, MN 55060 Equipment Sold "AS IS, WHERE IS": All equipment/property is sold "AS IS, WHERE IS" with no warranty or guarantees, expressed or implied, No operational assessments have been made by DPA Auctions on this item, it has been photographed ONLY.



#344 - Grain Auger (DR9676)

Grain Auger (DR9676), approximately 60' X 10" portable grain auger, PTO drive, flighting has been replaced. Notes: Item Location: Owatonna, MN 55060 Equipment Sold "AS IS, WHERE IS": All equipment/property is sold "AS IS, WHERE IS" with no warranty or guarantees, expressed or implied, No operational assessments have been made by DPA Auctions on this item, it has been photographed ONLY.



#345 - Grain Auger (DR9677)

Grain Auger (DR9677), approximately 38' X 10" portable grain auger, PTO drive. Notes: Item Location: Owatonna, MN 55060 Equipment Sold "AS IS, WHERE IS": All equipment/property is sold "AS IS, WHERE IS" with no warranty or guarantees, expressed or implied, No operational assessments have been made by DPA Auctions on this item, it has been photographed ONLY.



#346 - Feterl Grain Auger (DR9678)

Feterl Grain Auger (DR9678), approximately 50' X 10" portable grain auger, PTO drive, double auger swing hopper. Notes: Item Location: Owatonna, MN 55060 Equipment Sold "AS IS, WHERE IS": All equipment/property is sold "AS IS, WHERE IS" with no warranty or guarantees, expressed or implied, No operational assessments have been made by DPA Auctions on this item, it has been photographed ONLY.



#347 - Osborne Scale (DR9679)

Osborne Scale (DR9679), portable single hag scale, digital readout, fro/rear doors. Notes: Item Location: Owatonna, MN 55060 Equipment Sold "AS IS, WHERE IS": All equipment/property is sold "AS IS, WHERE IS" with no warranty or guarantees, expressed or implied, No operational assessments have been made by DPA Auctions on this item, it has been photographed ONLY.



#348 - Meridan Seed Tender (DR9654)

Meridan Seed Tender (DR9654), hydraulic self loading tender, tandem axle gooseneck gear, self contained hydraulics, Honda gas engine w/electric start, 600 bushel seed hopper, side sight glass windows, load cells NO SCALE HEAD, swing hopper, 235/75R17 tires. Notes: This sells NO TITLE. Item Location: Owatonna, MN 55060 Equipment Sold "AS IS, WHERE IS": All equipment/property is sold "AS IS, WHERE IS" with no warranty or guarantees, expressed or implied, No operational assessments have been made by DPA Auctions on this item, it has been photographed ONLY.



#349 - Dock Plate (DR9656)

Dock Plate (DR9656), 6' trip dock plate. Notes: Item Location: Owatonna, MN 55060 Equipment Sold "AS IS, WHERE IS": All equipment/property is sold "AS IS, WHERE IS" with no warranty or guarantees, expressed or implied, No operational assessments have been made by DPA Auctions on this item, it has been photographed ONLY.



#350 - Tire Press (DR9657)

Tire Press (DR9657), hydraulic free standing tire press. Notes: Item Location: Owatonna, MN 55060 Equipment Sold "AS IS, WHERE IS": All equipment/property is sold "AS IS, WHERE IS" with no warranty or guarantees, expressed or implied, No operational assessments have been made by DPA Auctions on this item, it has been photographed ONLY.



#351 - Fuel Tank (DR9658)

Fuel Tank (DR9658), 500 gallon fuel tank on skids, electric metered pump. Notes: Tank has dent on one side DOES NOT LEAK. Not sure if pump works! Item Location: Owatonna, MN 55060 Equipment Sold "AS IS, WHERE IS": All equipment/property is sold "AS IS, WHERE IS" with no warranty or guarantees, expressed or implied, No operational assessments have been made by DPA Auctions on this item, it has been photographed ONLY.



#352 - Jack Hammer (DR9659)

Jack Hammer (DR9659), hydraulic jack hammer. Notes: Item Location: Owatonna, MN 55060 Equipment Sold "AS IS, WHERE IS": All equipment/property is sold "AS IS, WHERE IS" with no warranty or guarantees, expressed or implied, No operational assessments have been made by DPA Auctions on this item, it has been photographed ONLY.



#353 - Winch Straps (DR9661)

Winch Straps (DR9661), pallet lot of 2" and 4" winch straps, hand tie down winches. Notes: Item Location: Owatonna, MN 55060 Equipment Sold "AS IS, WHERE IS": All equipment/property is sold "AS IS, WHERE IS" with no warranty or guarantees, expressed or implied, No operational assessments have been made by DPA Auctions on this item, it has been photographed ONLY.



#354 - Pallet Racking (DR9664)

Pallet Racking (DR9664), this lot is ALL pallet racking, 10 leg stands, 50+ cross braces. Notes: Item Location: Owatonna, MN 55060 Equipment Sold "AS IS, WHERE IS": All equipment/property is sold "AS IS, WHERE IS" with no warranty or guarantees, expressed or implied, No operational assessments have been made by DPA Auctions on this item, it has been photographed ONLY.



#355 - Quick Hitch (DR9681)

Quick Hitch (DR9681), tractor end for quick hitch draw bar. Notes: Item Location: Owatonna, MN 55060 Equipment Sold "AS IS, WHERE IS": All equipment/property is sold "AS IS, WHERE IS" with no warranty or guarantees, expressed or implied, No operational assessments have been made by DPA Auctions on this item, it has been photographed ONLY.



#356 - Quick Hitch (DR9683)

Quick Hitch (DR9683), (2) implement end quick hitch, 1 1/8" pin. Notes: Item Location: Owatonna, MN 55060 Equipment Sold "AS IS, WHERE IS": All equipment/property is sold "AS IS, WHERE IS" with no warranty or guarantees, expressed or implied, No operational assessments have been made by DPA Auctions on this item, it has been photographed ONLY.



#357 - Quick Hitch (DR9682)

Quick Hitch (DR9682), (2) implement end quick hitch, 1 3/8" pin. Notes: Item Location: Owatonna, MN 55060 Equipment Sold "AS IS, WHERE IS": All equipment/property is sold "AS IS, WHERE IS" with no warranty or guarantees, expressed or implied, No operational assessments have been made by DPA Auctions on this item, it has been photographed ONLY.



#358 - Rims (DR9680)

Rims (DR9680), (3) 15" steel rims, 6 bolt pattern. Notes: Item Location: Owatonna, MN 55060 Equipment Sold "AS IS, WHERE IS": All equipment/property is sold "AS IS, WHERE IS" with no warranty or guarantees, expressed or implied, No operational assessments have been made by DPA Auctions on this item, it has been photographed ONLY.



#359 - Cooler (DR9660)

Cooler (DR9660), wt kit hydraulic line cooler, PTO pump. Notes: Item Location: Owatonna, MN 55060 Equipment Sold "AS IS, WHERE IS": All equipment/property is sold "AS IS, WHERE IS" with no warranty or guarantees, expressed or implied, No operational assessments have been made by DPA Auctions on this item, it has been photographed ONLY.



#360 - Foam Tank (DR9662)

Foam Tank (DR9662), 55 gallon stainless steel foam marker tank. Notes: Item Location: Owatonna, MN 55060 Equipment Sold "AS IS, WHERE IS": All equipment/property is sold "AS IS, WHERE IS" with no warranty or guarantees, expressed or implied, No operational assessments have been made by DPA Auctions on this item, it has been photographed ONLY.



#361 - Plastic Rolls (DR9663)

Plastic Rolls (DR9663), (2) full rolls, 1 partial roll, 6' wide, full roll is 650', .035 or .89 mm thickness. Notes: Item Location: Owatonna, MN 55060 Equipment Sold "AS IS, WHERE IS": All equipment/property is sold "AS IS, WHERE IS" with no warranty or guarantees, expressed or implied, No operational assessments have been made by DPA Auctions on this item, it has been photographed ONLY.



#362 - Headache Rack (DR9665)

Headache Rack (DR9665) Merritt aluminum headache rack, chain holders. Notes: Item Location: Owatonna, MN 55060 Equipment Sold "AS IS, WHERE IS": All equipment/property is sold "AS IS, WHERE IS" with no warranty or guarantees, expressed or implied, No operational assessments have been made by DPA Auctions on this item, it has been photographed ONLY.



#363 - Bifold Doors (DR9666)

Bifold Doors (DR9666), (2) electric operated bi fold doors, 16' X 32'. Notes: The used skin off these doors is also available, dark brown color. Item Location: Owatonna, MN 55060 Equipment Sold "AS IS, WHERE IS": All equipment/property is sold "AS IS, WHERE IS" with no warranty or guarantees, expressed or implied, No operational assessments have been made by DPA Auctions on this item, it has been photographed ONLY.



#364 - Pickup Rack (DR9667)

Pickup Rack (DR9667), pickup box ladder/tool rack, has work and strobe light. Notes: Item Location: Owatonna, MN 55060 Equipment Sold "AS IS, WHERE IS": All equipment/property is sold "AS IS, WHERE IS" with no warranty or guarantees, expressed or implied, No operational assessments have been made by DPA Auctions on this item, it has been photographed ONLY.



#365 - Cargo Bars (DR9668)

Cargo Bars (DR9668), (10) manual load stabilizing bars. Notes: Item Location: Owatonna, MN 55060 Equipment Sold "AS IS, WHERE IS": All equipment/property is sold "AS IS, WHERE IS" with no warranty or guarantees, expressed or implied, No operational assessments have been made by DPA Auctions on this item, it has been photographed ONLY.



#366 - Cargo Bars (DR9669)

Cargo Bars (DR9669), (10) manual load stabilizing bars. Notes: Item Location: Owatonna, MN 55060 Equipment Sold "AS IS, WHERE IS": All equipment/property is sold "AS IS, WHERE IS" with no warranty or guarantees, expressed or implied, No operational assessments have been made by DPA Auctions on this item, it has been photographed ONLY.



#367 - Cargo Bars (DR9670)

Cargo Bars (DR9670), (11) manual load stabilizing bars. Notes: Item Location: Owatonna, MN 55060 Equipment Sold "AS IS, WHERE IS": All equipment/property is sold "AS IS, WHERE IS" with no warranty or guarantees, expressed or implied, No operational assessments have been made by DPA Auctions on this item, it has been photographed ONLY.



#367A - END OF DAY 1

This concludes the bidding for Day 1, bidding for Day 2 will resume at 10am central on Wednesday, August 29, 2018. Notes: Item Location: , Equipment Sold "AS IS, WHERE IS": All equipment/property is sold "AS IS, WHERE IS" with no warranty or guarantees, expressed or implied, No operational assessments have been made by DPA Auctions on this item, it has been photographed ONLY.



#367B - START OF DAY 2

Bidding for DAY 2 will resume at 10am central on Wednesday, August 29, 2018. Notes: Item Location: , Equipment Sold "AS IS, WHERE IS": All equipment/property is sold "AS IS, WHERE IS" with no warranty or guarantees, expressed or implied, No operational assessments have been made by DPA Auctions on this item, it has been photographed ONLY.



#368 - 4 x 22.5 Super Accuride Single Wheels (AL450)

4 x 22.5 Super Accuride Single Wheels (AL450), (4) four accuride 22.5 super single wheels. Notes: Item Location: Tolono, IL 61880 Equipment Sold "AS IS, WHERE IS": All equipment/property is sold "AS IS, WHERE IS" with no warranty or guarantees, expressed or implied, No operational assessments have been made by DPA Auctions on this item, it has been photographed ONLY.



#369 - 4 x 22.5 Alcoa Super Single Wheels (AL451)

4 x 22.5 Alcoa Super Single Wheels (AL451), (4) Four Alcoa 22.5 super single wheels. Notes: Item Location: Tolono, IL 61880 Equipment Sold "AS IS, WHERE IS": All equipment/property is sold "AS IS, WHERE IS" with no warranty or guarantees, expressed or implied, No operational assessments have been made by DPA Auctions on this item, it has been photographed ONLY.



#370 - 4 x 24.5 Stud Pilot Wheels and 4 x 24.5 Stud Pilot Steel Inner Wheels (AL452)

4 x 24.5 Stud Pilot Wheels and 4 x 24.5 Stud Pilot Steel Inner Wheels (AL452), (4) four 24.5 Stud Pilot Peterbilt wheels and four 24.5 steel inner Stud Pilot wheels to pair with the polished aluminum. Notes: Item Location: Tolono, IL 61880 Equipment Sold "AS IS, WHERE IS": All equipment/property is sold "AS IS, WHERE IS" with no warranty or guarantees, expressed or implied, No operational assessments have been made by DPA Auctions on this item, it has been photographed ONLY.



#371 - 4 x 22.5 Alaco Super Single Wheels (AL453)

4 x 22.5 Alaco Super Single Wheels (AL453), (4) four Alaco 22.5 super single wheels. Notes: Item Location: Tolono, IL 61880 Equipment Sold "AS IS, WHERE IS": All equipment/property is sold "AS IS, WHERE IS" with no warranty or guarantees, expressed or implied, No operational assessments have been made by DPA Auctions on this item, it has been photographed ONLY.



#372 - 4 x 22.5 Alcoa Stud Pilot Aluminum Wheels and 4 x 22.5 Inner Wheels (AL454)

4 x 22.5 Alcoa Stud Pilot Aluminum Wheels and 4 x 22.5 Inner Wheels (AL454), (4) four Alcoa 22.5 stud pilot aluminum wheels and (4) four 22.5 steel inner stud pilot wheels to pair with the aluminums. Notes: Item Location: Tolono, IL 61880 Equipment Sold "AS IS, WHERE IS": All equipment/property is sold "AS IS, WHERE IS" with no warranty or guarantees, expressed or implied, No operational assessments have been made by DPA Auctions on this item, it has been photographed ONLY.



#373 - 2 x 22.5 Machine Polished Accuride Super Single Rims (AL455)

2 x 22.5 Machine Polished Accuride Super Single Rims (AL455), (2) two 22.5 machine polished accuride super single rims. Notes: Item Location: Tolono, IL 61880 Equipment Sold "AS IS, WHERE IS": All equipment/property is sold "AS IS, WHERE IS" with no warranty or guarantees, expressed or implied, No operational assessments have been made by DPA Auctions on this item, it has been photographed ONLY.



#374 - Drying Conveyor (CG531)

Drying Conveyor (CG531), 11'4" conveyor surface length, 11'10" overall length, 16" conveyor surface width and 2'1" overall width, 15" height, perforated conveyor surface allows air to pass through seed while traveling, motor driven through gearbox allowing variable speed. Notes: Item Location: Ellsworth, IA 50075 Equipment Sold "AS IS, WHERE IS": All equipment/property is sold "AS IS, WHERE IS" with no warranty or guarantees, expressed or implied, No operational assessments have been made by DPA Auctions on this item, it has been photographed ONLY.



#375 - Sewing Line Conveyor (CG529)

Sewing Line Conveyor (CG529), Union Special sewing head mounted to a 7'9" long, foot controlled conveyor on casters, belt is 12" wide, sewing head was serviced every year since we stopped using it and has 1/3 horse Baldor motor drive. Notes: Item Location: Ellsworth, IA 50075 Equipment Sold "AS IS, WHERE IS": All equipment/property is sold "AS IS, WHERE IS" with no warranty or guarantees, expressed or implied, No operational assessments have been made by DPA Auctions on this item, it has been photographed ONLY.



#376 - Universal 14' Bucket Elevator w/ Bagging Tube (CG530)

Universal 14' Bucket Elevator w/ Bagging Tube (CG530), mounted in 4.5'x5.5' platform with casters, 3/4 horse motor drive with switch and plug in, used for rebagging seed. Notes: Item Location: Ellsworth, IA 50075 Equipment Sold "AS IS, WHERE IS": All equipment/property is sold "AS IS, WHERE IS" with no warranty or guarantees, expressed or implied, No operational assessments have been made by DPA Auctions on this item, it has been photographed ONLY.



#377 - Fast 30 Foot 3 Point Spray Boom (PD892)

Fast 30 Foot 3 Point Spray Boom (PD892), w/ 800 gallon pull behind tank, manifold system 3 section boom control, outback foamer, outback controller, gauge wheels, hydraulic wings. Notes: Item Location: Marshalltown, IA 50158 Equipment Sold "AS IS, WHERE IS": All equipment/property is sold "AS IS, WHERE IS" with no warranty or guarantees, expressed or implied, No operational assessments have been made by DPA Auctions on this item, it has been photographed ONLY.



#378 - Homemade 18 Row Banding Bar (PD889)

Homemade 18 Row Banding Bar (PD889), front mount, hydraulic wing, gauge wheels. Notes: Item Location: Marshalltown, IA 50158 Equipment Sold "AS IS, WHERE IS": All equipment/property is sold "AS IS, WHERE IS" with no warranty or guarantees, expressed or implied, No operational assessments have been made by DPA Auctions on this item, it has been photographed ONLY.



#379 - 45 Foot 3 Point Spray Boom (PD885)

45 Foot 3 Point Spray Boom (PD885). Notes: Item Location: Marshalltown, IA 50158 Equipment Sold "AS IS, WHERE IS": All equipment/property is sold "AS IS, WHERE IS" with no warranty or guarantees, expressed or implied, No operational assessments have been made by DPA Auctions on this item, it has been photographed ONLY.



#380 - Stainless Steel Hog Feeders & Hog Slat Floors (PD895)

Stainless Steel Hog Feeders & Hog Slat Floors (PD895). Notes: Item Location: Marshalltown, IA 50158 Equipment Sold "AS IS, WHERE IS": All equipment/property is sold "AS IS, WHERE IS" with no warranty or guarantees, expressed or implied, No operational assessments have been made by DPA Auctions on this item, it has been photographed ONLY.



#381 - Unverferth Round-About Bale Wrapper (PD881)

Unverferth Round-About Bale Wrapper (PD881), hydraulic orbit motor, 3 point lift. Notes: Item Location: Marshalltown, IA 50158 Equipment Sold "AS IS, WHERE IS": All equipment/property is sold "AS IS, WHERE IS" with no warranty or guarantees, expressed or implied, No operational assessments have been made by DPA Auctions on this item, it has been photographed ONLY.



#382 - John Deere 953 Head Hauler (PD884)

John Deere 953 Head Hauler (PD884). Notes: Item Location: Marshalltown, IA 50158 Equipment Sold "AS IS, WHERE IS": All equipment/property is sold "AS IS, WHERE IS" with no warranty or guarantees, expressed or implied, No operational assessments have been made by DPA Auctions on this item, it has been photographed ONLY.



#383 - 2 x 300 Gallon Fuel Barrels on Stands (PD874)

2 x 300 Gallon Fuel Barrels on Stands (PD874). Notes: Item Location: Marshalltown, IA 50158 Equipment Sold "AS IS, WHERE IS": All equipment/property is sold "AS IS, WHERE IS" with no warranty or guarantees, expressed or implied, No operational assessments have been made by DPA Auctions on this item, it has been photographed ONLY.



#384 - 500 Gallon LP Tank (PD887)

500 Gallon LP Tank (PD887), includes 5 small LP tank bottles. Notes: Tank leaks. Item Location: Marshalltown, IA 50158 Equipment Sold "AS IS, WHERE IS": All equipment/property is sold "AS IS, WHERE IS" with no warranty or guarantees, expressed or implied, No operational assessments have been made by DPA Auctions on this item, it has been photographed ONLY.



#385 - Ag Chem Air Spreader Box with Pump (MH281)

Ag Chem Air Spreader Box with Pump (MH281), Ag Chem air spreader dry air flow system with pump, single bin, 70' booms, shut offs, foam marker, stainless steel marker tank, poly liquid tank, electric roll over tarp, everything worked when taken off a floater 2 years ago. Notes: Seller can help load. Running gear NOT INCLUDED. Item Location: Coulterville, IL 62237 Equipment Sold "AS IS, WHERE IS": All equipment/property is sold "AS IS, WHERE IS" with no warranty or guarantees, expressed or implied, No operational assessments have been made by DPA Auctions on this item, it has been photographed ONLY.



#386 - Raven SCS 5000 Monitor (MH283)

Raven SCS 5000 Monitor (MH283), Raven SCS 5000 air seeder monitor, S/N: 0000002183, P/N: 10630172894. Notes: Item Location: Coulterville, IL 62237 Equipment Sold "AS IS, WHERE IS": All equipment/property is sold "AS IS, WHERE IS" with no warranty or guarantees, expressed or implied, No operational assessments have been made by DPA Auctions on this item, it has been photographed ONLY.



#387 - Set of 4 Continental Floater Tires (ED575)

Set of 4 Continental Floater Tires (ED575), tire size is 650/65/R38, 75% + tread, 11 inch hub. Notes: Item Location: Williamsport, IN 47993 Equipment Sold "AS IS, WHERE IS": All equipment/property is sold "AS IS, WHERE IS" with no warranty or guarantees, expressed or implied, No operational assessments have been made by DPA Auctions on this item, it has been photographed ONLY.



#388 - Rhino RC 25 Stalk Chopper with End Transport (AL436)

Rhino RC 25 Stalk Chopper with End Transport (AL436), warning light kit and large 1000 RPM drive shaft, straight and clean, 9.5L-15 tires, field ready. Notes: Loading is available. Item Location: Custer, WI 54423 Equipment Sold "AS IS, WHERE IS": All equipment/property is sold "AS IS, WHERE IS" with no warranty or guarantees, expressed or implied, No operational assessments have been made by DPA Auctions on this item, it has been photographed ONLY.



#389 - 15' 2" Alloway Rau 3 Point Stalk Chopper (AL437)

15' 2" Alloway Rau 3 Point Stalk Chopper (AL437), large 1000 RPM driveshaft, spare tire, many brand new John Deere flails, 7.60-15 tires. Notes: Loading is available. Item Location: Custer, WI 54423 Equipment Sold "AS IS, WHERE IS": All equipment/property is sold "AS IS, WHERE IS" with no warranty or guarantees, expressed or implied, No operational assessments have been made by DPA Auctions on this item, it has been photographed ONLY.



#390 - Unused Westfield WR-100-51 (AL438)

Unused Westfield WR-100-51 (AL438), 540 RPM, PTO drive, P205/75R15 tires. Notes: Loading is available. Item Location: Custer, WI 54423 Equipment Sold "AS IS, WHERE IS": All equipment/property is sold "AS IS, WHERE IS" with no warranty or guarantees, expressed or implied, No operational assessments have been made by DPA Auctions on this item, it has been photographed ONLY.



#391 - Unused Westfield WR80-41 Auger (AL440)

Unused Westfield WR80-41 Auger (AL440), 540 RPM, PTO Drive. Notes: Loading is available. Item Location: Custer, WI 54423 Equipment Sold "AS IS, WHERE IS": All equipment/property is sold "AS IS, WHERE IS" with no warranty or guarantees, expressed or implied, No operational assessments have been made by DPA Auctions on this item, it has been photographed ONLY.



#392 - 40' Allied Hay and Grain Elevator (AL447)

40' Allied Hay and Grain Elevator (AL447), PTO or electric drive, 110 volt or 230 volt, heavy duty chain, straight and clean, always shedded. Notes: Loading on this item is available. Item Location: Custer, WI 54423 Equipment Sold "AS IS, WHERE IS": All equipment/property is sold "AS IS, WHERE IS" with no warranty or guarantees, expressed or implied, No operational assessments have been made by DPA Auctions on this item, it has been photographed ONLY.



#393 - 1995 Freightliner FL70 Tender Truck (PD865)

1995 Freightliner FL70 Tender Truck (PD865), 5.9 Cummins engine, 6 speed transmission, front tires are 75% and rear tires are 45 %, 10 ton tender box, mechanically sound truck, 19 foot auger on tender box, shows 331,906 miles. Notes: Item Location: New Holland, IL 62671 Equipment Sold "AS IS, WHERE IS": All equipment/property is sold "AS IS, WHERE IS" with no warranty or guarantees, expressed or implied, No operational assessments have been made by DPA Auctions on this item, it has been photographed ONLY.



#394 - 1996 Great Dane Reefer Trailer (KMK2131)

1996 Great Dane Reefer Trailer (KMK2131), 50', sliding tandem axle, air ride suspension, rear cargo doors, Thermo King unit, SB-III SR +, smart reefer, 275 / 80 R 22.5 tires, spare tire, unit # 50324, shows 11,332 hours. Notes: Complete maintenance and service records are available upon request. Unit will be de-lettered by date of sale. Item Location: Council Bluffs, IA 51501 Equipment Sold "AS IS, WHERE IS": All equipment/property is sold "AS IS, WHERE IS" with no warranty or guarantees, expressed or implied, No operational assessments have been made by DPA Auctions on this item, it has been photographed ONLY.



#395 - 1996 Great Dane Reefer Trailer (KMK2129)

1996 Great Dane Reefer Trailer (KMK2129), 48' x 96", sliding tandem axle, spring ride suspension, rear cargo doors, Thermo King unit, SB-III SR +, smart reefer, remote light display, 275 / 80 R 22.5 tires, spare tire, unit # 48326, shows 15,146 hours. Notes: Complete maintenance and service records are available upon request. Unit will be de-lettered by date of sale. Item Location: Council Bluffs, IA 51501 Equipment Sold "AS IS, WHERE IS": All equipment/property is sold "AS IS, WHERE IS" with no warranty or guarantees, expressed or implied, No operational assessments have been made by DPA Auctions on this item, it has been photographed ONLY.



#396 - 1987 Great Dane Reefer Trailer (KMK2130)

1987 Great Dane Reefer Trailer (KMK2130), 48' x 96", sliding tandem axle, spring ride suspension, stainless steel front and rear cargo doors, Thermo King unit, SB-III SR +, smart reefer, remote light display, 295 / 75 R 22.5 tires, spare tire, unit # 48218, shows 21,695 hours. Notes: Complete maintenance and service records are available upon request. Item Location: Council Bluffs, IA 51501 Equipment Sold "AS IS, WHERE IS": All equipment/property is sold "AS IS, WHERE IS" with no warranty or guarantees, expressed or implied, No operational assessments have been made by DPA Auctions on this item, it has been photographed ONLY.



#397 - 2 x Yazoo Zero Turn Mowers (PD871)

2 x Yazoo Zero Turn Mowers (PD871), Briggs and Stratton 16 HP. Notes: Great for parts. Item Location: Marshalltown, IA 50158 Equipment Sold "AS IS, WHERE IS": All equipment/property is sold "AS IS, WHERE IS" with no warranty or guarantees, expressed or implied, No operational assessments have been made by DPA Auctions on this item, it has been photographed ONLY.



#398 - Covering Wheels for Planter (PD878)

Covering Wheels for Planter (PD878), for John Deere 7000. Notes: Item Location: Marshalltown, IA 50158 Equipment Sold "AS IS, WHERE IS": All equipment/property is sold "AS IS, WHERE IS" with no warranty or guarantees, expressed or implied, No operational assessments have been made by DPA Auctions on this item, it has been photographed ONLY.



#399 - John Deere Running Gear (PD883)

John Deere Running Gear (PD883). Notes: Item Location: Marshalltown, IA 50158 Equipment Sold "AS IS, WHERE IS": All equipment/property is sold "AS IS, WHERE IS" with no warranty or guarantees, expressed or implied, No operational assessments have been made by DPA Auctions on this item, it has been photographed ONLY.



#400 - Hiniker 7500 Chisel Plow (PD894)

Hiniker 7500 Chisel Plow (PD894), hydraulic lift, 9 tines. Notes: Item Location: Marshalltown, IA 50158 Equipment Sold "AS IS, WHERE IS": All equipment/property is sold "AS IS, WHERE IS" with no warranty or guarantees, expressed or implied, No operational assessments have been made by DPA Auctions on this item, it has been photographed ONLY.



#401 - 2008 Blue Water 20BR (CG534)

2008 Blue Water 20BR (CG534), Volvo penta 5.0 liter, Bimini top, in floor storage, fish finder, walk thru transom, tandem axle trailer. Notes: Financing available to qualified buyers. Item Location: Valley, NE 68064 Equipment Sold "AS IS, WHERE IS": All equipment/property is sold "AS IS, WHERE IS" with no warranty or guarantees, expressed or implied, No operational assessments have been made by DPA Auctions on this item, it has been photographed ONLY.



#402 - 4 X 24.5 - 32 Tires on Steiger Rims (PD886)

4 X 24.5 - 32 Tires on Steiger Rims (PD886). Notes: Item Location: Marshalltown, IA 50158 Equipment Sold "AS IS, WHERE IS": All equipment/property is sold "AS IS, WHERE IS" with no warranty or guarantees, expressed or implied, No operational assessments have been made by DPA Auctions on this item, it has been photographed ONLY.



#403 - 2 Wheel 5 x 7 Utility Trailer (PD888)

2 Wheel 5 x 7 Utility Trailer (PD888). Notes: NO TITLE. Item Location: Marshalltown, IA 50158 Equipment Sold "AS IS, WHERE IS": All equipment/property is sold "AS IS, WHERE IS" with no warranty or guarantees, expressed or implied, No operational assessments have been made by DPA Auctions on this item, it has been photographed ONLY.



#404 - Utility Trailer (PD882)

Utility Trailer (PD882), includes fuel & LP tank. Notes: NO TITLE. Item Location: Marshalltown, IA 50158 Equipment Sold "AS IS, WHERE IS": All equipment/property is sold "AS IS, WHERE IS" with no warranty or guarantees, expressed or implied, No operational assessments have been made by DPA Auctions on this item, it has been photographed ONLY.



#405 - 1976 Chevy C65 Grain Truck (PD870)

1976 Chevy C65 Grain Truck (PD870), gas engine, 5-2, 427 cubic inch, 18 foot box with hoist, shows 64,610 miles. Notes: Item Location: Marshalltown, IA 50158 Equipment Sold "AS IS, WHERE IS": All equipment/property is sold "AS IS, WHERE IS" with no warranty or guarantees, expressed or implied, No operational assessments have been made by DPA Auctions on this item, it has been photographed ONLY.



#406 - 5 x Load Locks (PD877)

5 x Load Locks (PD877). Notes: Item Location: Marshalltown, IA 50158 Equipment Sold "AS IS, WHERE IS": All equipment/property is sold "AS IS, WHERE IS" with no warranty or guarantees, expressed or implied, No operational assessments have been made by DPA Auctions on this item, it has been photographed ONLY.



#407 - 10 HP Motor Model #5K426C2 (PD873)

10 HP Motor Model #5K426C2 (PD873), 3 phase. Notes: Item Location: Marshalltown, IA 50158 Equipment Sold "AS IS, WHERE IS": All equipment/property is sold "AS IS, WHERE IS" with no warranty or guarantees, expressed or implied, No operational assessments have been made by DPA Auctions on this item, it has been photographed ONLY.



#408 - 1998 Kenworth 60 inch Flat Top Sleeper (AL456)

1998 Kenworth 60 inch Flat Top Sleeper (AL456), all wiring and seals are with the sleeper, all interior functions operated normally when pulled off. Notes: Seller pulled the sleeper off to make his truck a day cab. Item Location: Tolono, IL 61880 Equipment Sold "AS IS, WHERE IS": All equipment/property is sold "AS IS, WHERE IS" with no warranty or guarantees, expressed or implied, No operational assessments have been made by DPA Auctions on this item, it has been photographed ONLY.



#409 - Hitch, Air Compressor, Rear End of Steiger Tractor, & Tractor Cab Door off of 8630 (PD875)

Hitch, Air Compressor, Rear End of Steiger Tractor, & Tractor Cab Door off of 8630 (PD875). Notes: Item Location: Marshalltown, IA 50158 Equipment Sold "AS IS, WHERE IS": All equipment/property is sold "AS IS, WHERE IS" with no warranty or guarantees, expressed or implied, No operational assessments have been made by DPA Auctions on this item, it has been photographed ONLY.



#410 - 2 x 250 Gallon Oil Barrels (PD876)

2 x 250 Gallon Oil Barrels (PD876). Notes: Item Location: Marshalltown, IA 50158 Equipment Sold "AS IS, WHERE IS": All equipment/property is sold "AS IS, WHERE IS" with no warranty or guarantees, expressed or implied, No operational assessments have been made by DPA Auctions on this item, it has been photographed ONLY.



#411 - 1996 International 4900 Cab & Chassis (PD872)

1996 International 4900 Cab & Chassis (PD872), runs and drives, Detroit 466, 6 speed transmission. Notes: Tank not Included, Has been rolled. Item Location: Marshalltown, IA 50158 Equipment Sold "AS IS, WHERE IS": All equipment/property is sold "AS IS, WHERE IS" with no warranty or guarantees, expressed or implied, No operational assessments have been made by DPA Auctions on this item, it has been photographed ONLY.



#412 - 1993 GMC 3500 W/ Service Body (PD867)

1993 GMC 3500 W/ Service Body (PD867), 350 engine, automatic transmissions, 231,747 miles. Notes: Item Location: Marshalltown, IA 50158 Equipment Sold "AS IS, WHERE IS": All equipment/property is sold "AS IS, WHERE IS" with no warranty or guarantees, expressed or implied, No operational assessments have been made by DPA Auctions on this item, it has been photographed ONLY.



#413 - 1992 Chevrolet K2500 Extended Cab Silverado (PD866)

1992 Chevrolet K2500 Extended Cab Silverado (PD866), 350 engine, automatic transmission, LT305/70R16, 4x4, shows 239,853 miles. Notes: Item Location: Marshalltown, IA 50158 Equipment Sold "AS IS, WHERE IS": All equipment/property is sold "AS IS, WHERE IS" with no warranty or guarantees, expressed or implied, No operational assessments have been made by DPA Auctions on this item, it has been photographed ONLY.



#414 - (16) NH3 Knife Closers (ED583)

(16) NH3 Knife Closers (ED583), two pallets of knife closer, they are aged but have a lot of life in them. Notes: Item Location: Arcadia, IA 51430 Equipment Sold "AS IS, WHERE IS": All equipment/property is sold "AS IS, WHERE IS" with no warranty or guarantees, expressed or implied, No operational assessments have been made by DPA Auctions on this item, it has been photographed ONLY.



#415 - New 2018 Hawz 84" Skid Steer Rock and Brush Grapple (AL454)

New 2018 Hawz 84" Skid Steer Rock and Brush Grapple (AL454), 3" spacing between 5/16 steel tines, 1/2" commercial grade 50 cutting edge, greaseable pivot points, universal quick attach plate, 2 3000 PSI independent working cylinders, includes hoses, fittings and flat faced couplers. Notes: Item Location: Pender, NE 68047 Equipment Sold "AS IS, WHERE IS": All equipment/property is sold "AS IS, WHERE IS" with no warranty or guarantees, expressed or implied, No operational assessments have been made by DPA Auctions on this item, it has been photographed ONLY.



#416 - New 2018 68" Skid Steer Rock and Brush Grapple (AL455)

New 2018 68" Skid Steer Rock and Brush Grapple (AL455), 3" spacing between 5/16 steel tines, 1/2" commercial grade 50 cutting edge, greaseable pivot points, universal quick attach plate, 2 3000 PSI independent working cylinders, including hoses, fittings, and flat faced couplers. Notes: Item Location: Pender, NE 68047 Equipment Sold "AS IS, WHERE IS": All equipment/property is sold "AS IS, WHERE IS" with no warranty or guarantees, expressed or implied, No operational assessments have been made by DPA Auctions on this item, it has been photographed ONLY.



#417 - 2000 Chaparral 25 BR (CG532)

2000 Chaparral 25 BR (CG532), Bimini top, snap on covers, Mercruiser. Notes: Financing available to qualified buyers. Item Location: Valley, NE 68064 Equipment Sold "AS IS, WHERE IS": All equipment/property is sold "AS IS, WHERE IS" with no warranty or guarantees, expressed or implied, No operational assessments have been made by DPA Auctions on this item, it has been photographed ONLY.



#418 - Kraus 15-K101 Linebox (AL460)

Kraus 15-K101 Linebox (AL460), 15', has a roll tarp, and ladder on the side. Notes: Just the Linebox truck not included. Item Location: Fairfield, IA 52556 Equipment Sold "AS IS, WHERE IS": All equipment/property is sold "AS IS, WHERE IS" with no warranty or guarantees, expressed or implied, No operational assessments have been made by DPA Auctions on this item, it has been photographed ONLY.



#419 - Krause 8 Ton SS Vertical Blender/Mixer (ED578)

Krause 8 Ton SS Vertical Blender/Mixer (ED578), stainless steel frame, 3 phase, stainless steel belt conveyor is also being sold with the blender and goes with it. Notes: Item Location: Cobden, IL 62920 Equipment Sold "AS IS, WHERE IS": All equipment/property is sold "AS IS, WHERE IS" with no warranty or guarantees, expressed or implied, No operational assessments have been made by DPA Auctions on this item, it has been photographed ONLY.



#420 - Suhie Storage Building S304015R (ED579)

Suhie Storage Building S304015R (ED579), 30'X40'X15' storage building, heavy duty galvanized finish metal frame, 2 3/4" oval steel piping 15 gauge, (upgraded from 2 3/8" 2015), 10 oz PE fabric UV coated, dome design w/sway bars, front & rear easy roll up doors, easy assembly, ground base plates, & basic plastic anchor pegs, green caps, white main cover, wind brace support each corner, rod anchoring system included, dual cover tension system, fabric has heat weld seam, wind release flaps both sides, brand new and are in the original shipping containers and has never been opened. Notes: Item Location: Cobden, IL 62920 Equipment Sold "AS IS, WHERE IS": All equipment/property is sold "AS IS, WHERE IS" with no warranty or guarantees, expressed or implied, No operational assessments have been made by DPA Auctions on this item, it has been photographed ONLY.



#421 - Suhie Storage Building S306515 (ED580)

Suhie Storage Building S306515 (ED580), 30'X65'X15' storage building, 2 3/8" galvanized piping 15GA, 10 oz PE fabric, UV coating, double door front/rear easy roll up, single steel crate, easy assembly, ground base plates and base anchors pegs, green/white color. High bay LED lights not included, brand new and are in the original shipping containers and has never been opened. Notes: Item Location: Cobden, IL 62920 Equipment Sold "AS IS, WHERE IS": All equipment/property is sold "AS IS, WHERE IS" with no warranty or guarantees, expressed or implied, No operational assessments have been made by DPA Auctions on this item, it has been photographed ONLY.



#422 - 2002 CEI Pacer Built Bag/Bulk Combo Trailer (AL459)

2002 CEI Pacer Built Bag/Bulk Combo Trailer (AL459), model AT-65, tandem axle, rear cargo doors, discharge auger, 11R22.5 tires, 50%, trailer comes with 6 walls for dividing compartments, Fresh DOT and everything functions correctly, new slack adjusters on the brakes, discharge auger could use a fresh coat of paint, currently setup to use a four line wet kit with an oil tank on the trailer, easily converted to oil on the truck configurations. Notes: Item Location: Lodi, WI 53555 Equipment Sold "AS IS, WHERE IS": All equipment/property is sold "AS IS, WHERE IS" with no warranty or guarantees, expressed or implied, No operational assessments have been made by DPA Auctions on this item, it has been photographed ONLY.



#423 - 2006 Peterbilt 387 (AL458)

2006 Peterbilt 387 (AL458), ISX 475 Cummins and 13 speed transmission, the turbo was replaced in 2016, and the steering gear and shaft were rebuilt more recently, full maintenance records from our time of ownership are available, most service and repairs were completed at local dealership, truck originally had zero offset super singles on it, the driver we had at the time did not like that arrangement, so we put duals on it with virgin rubber, the driver moved on shortly thereafter and the truck has been in a backup role since, steers are 90%, paint is in good condition except the clearcoat is peeling on the visor, there is some damage pictures to the rear corners of the hood to cab filler piece and bottom of the drivers door, dash panels are missing some screws and the carpet could be replaced, shows 953,284 miles. Notes: Item Location: Lodi, WI 53555 Equipment Sold "AS IS, WHERE IS": All equipment/property is sold "AS IS, WHERE IS" with no warranty or guarantees, expressed or implied, No operational assessments have been made by DPA Auctions on this item, it has been photographed ONLY.



#424 - 2013 Dodge Ram 1500 4WD Crew Cab (ED581 Unit #77951)

2013 Dodge Ram 1500 4WD Crew Cab (ED581 Unit #77951), 5.7 Hemi engine, automatic, AM/FM radio, heat/AC, 275/R16 tires, 2 are new, 2 at 50% tread, rust free, clean truck, shows 250,040 miles. Notes: PLEASE ALLOW AT LEAST 60 DAYS FOR TITLE TRANSFER. Item Location: Ashland, NE 68003 Equipment Sold "AS IS, WHERE IS": All equipment/property is sold "AS IS, WHERE IS" with no warranty or guarantees, expressed or implied, No operational assessments have been made by DPA Auctions on this item, it has been photographed ONLY.



#425 - Lockwood Potato Sizers (PZ9749)

Lockwood Potato Sizers (PZ9749), 2 - Lockwood potato sizers. Notes: Item Location: Wellman, IA 52356 Equipment Sold "AS IS, WHERE IS": All equipment/property is sold "AS IS, WHERE IS" with no warranty or guarantees, expressed or implied, No operational assessments have been made by DPA Auctions on this item, it has been photographed ONLY.



#426 - Wheatheart Grain Auger (PZ9748, Unit 1315)

Wheatheart Grain Auger (PZ9748, Unit 1315), Wheatheart model X130-84 grain auger, swing hopper, PTO, hydraulic lift, portable, ST235/80R16 tires. Notes: Duct tape on some areas, please call seller for more information. Item Location: Henderson, IA 51541 Equipment Sold "AS IS, WHERE IS": All equipment/property is sold "AS IS, WHERE IS" with no warranty or guarantees, expressed or implied, No operational assessments have been made by DPA Auctions on this item, it has been photographed ONLY.



#427 - Sonic Booms (PZ9752)

Sonic Booms (PZ9752), 3 Sets of sonic booms, setup to attach to liquid floaters, camlocks, 70 to 80'. Notes: Item Location: Aspinwall, IA 51432 Equipment Sold "AS IS, WHERE IS": All equipment/property is sold "AS IS, WHERE IS" with no warranty or guarantees, expressed or implied, No operational assessments have been made by DPA Auctions on this item, it has been photographed ONLY.



#428 - LP Tank (PZ9760)

LP Tank (PZ9760), 500 gallon LP tank. Notes: Item Location: Aspinwall, IA 51432 Equipment Sold "AS IS, WHERE IS": All equipment/property is sold "AS IS, WHERE IS" with no warranty or guarantees, expressed or implied, No operational assessments have been made by DPA Auctions on this item, it has been photographed ONLY.



#429 - Shurflo Meters (PZ9750)

Shurflo Meters (PZ9750), 21 - New Shurflo meters. Notes: Item Location: Aspinwall, IA 51432 Equipment Sold "AS IS, WHERE IS": All equipment/property is sold "AS IS, WHERE IS" with no warranty or guarantees, expressed or implied, No operational assessments have been made by DPA Auctions on this item, it has been photographed ONLY.

#430 - Mini Bulk Pumps (PZ9751)

Mini Bulk Pumps (PZ9751), 40-45 used mini bulk DD6 rattle pumps with goosenecks, assorted hoses and meters. Notes: Item Location: Aspinwall, IA 51432 Equipment Sold "AS IS, WHERE IS": All equipment/property is sold "AS IS, WHERE IS" with no warranty or guarantees, expressed or implied, No operational assessments have been made by DPA Auctions on this item, it has been photographed ONLY.



#431 - Mini Bulk Pumps (PZ9753)

Mini Bulk Pumps (PZ9753), Mini bulk pumps model #P200H/4. Notes: Item Location: Aspinwall, IA 51432 Equipment Sold "AS IS, WHERE IS": All equipment/property is sold "AS IS, WHERE IS" with no warranty or guarantees, expressed or implied, No operational assessments have been made by DPA Auctions on this item, it has been photographed ONLY.



#432 - Peterbilt Truck Bumper (PZ9754)

Peterbilt Truck Bumper (PZ9754), Peterbilt 94"x20" truck bumper, mounting bolt holes have 5" centers, main mounting holes are 39" and 37 1/2" on center, 21 LED clearance lights (missing 3 or 4 out of 21). Notes: Item Location: Aspinwall, IA 51432 Equipment Sold "AS IS, WHERE IS": All equipment/property is sold "AS IS, WHERE IS" with no warranty or guarantees, expressed or implied, No operational assessments have been made by DPA Auctions on this item, it has been photographed ONLY.



#433 - 2006 Malibu Sunscape 23 LSV (CG533)

2006 Malibu Sunscape 23 LSV (CG533), 543 hours, Indmar monsoon 340 hp, 2 outlet heater, power wedge, cruise control, tower speakers, tower board racks, Bimini top, cover, tandem axle trailer. Notes: Financing available to qualified buyers. Item Location: Valley, NE 68064 Equipment Sold "AS IS, WHERE IS": All equipment/property is sold "AS IS, WHERE IS" with no warranty or guarantees, expressed or implied, No operational assessments have been made by DPA Auctions on this item, it has been photographed ONLY.



#434 - Peterbilt Truck Bumper (PZ9755)

Peterbilt Truck Bumper (PZ9755), Peterbilt 94 1/4" x 18 1/4" truck bumper, main mounting holes are 39" and 37 1/2" on center. Notes: Item Location: Aspinwall, IA 51432 Equipment Sold "AS IS, WHERE IS": All equipment/property is sold "AS IS, WHERE IS" with no warranty or guarantees, expressed or implied, No operational assessments have been made by DPA Auctions on this item, it has been photographed ONLY.



#435 - Sleeper Light Skirt (PZ9756)

Sleeper Light Skirt (PZ9756), Sleeper light skirt. Notes: Item Location: Aspinwall, IA 51432 Equipment Sold "AS IS, WHERE IS": All equipment/property is sold "AS IS, WHERE IS" with no warranty or guarantees, expressed or implied, No operational assessments have been made by DPA Auctions on this item, it has been photographed ONLY.



#436 - Peterbilt Truck Bumper (PZ9757)

Peterbilt Truck Bumper (PZ9757), Peterbilt 94" x 18" truck bumper, main mounting holes are 39" and 37 1/2" on center. Notes: Item Location: Aspinwall, IA 51432 Equipment Sold "AS IS, WHERE IS": All equipment/property is sold "AS IS, WHERE IS" with no warranty or guarantees, expressed or implied, No operational assessments have been made by DPA Auctions on this item, it has been photographed ONLY.



#437 - Waste Oil Trough (PZ9758)

Waste Oil Trough (PZ9758), Waste oil trough, 7'x2'x52" tall, 2-100 gallon poly tanks. Notes: Item Location: Aspinwall, IA 51432 Equipment Sold "AS IS, WHERE IS": All equipment/property is sold "AS IS, WHERE IS" with no warranty or guarantees, expressed or implied, No operational assessments have been made by DPA Auctions on this item, it has been photographed ONLY.



#438 - Wet Kit Reservoir (PZ9759)

Wet Kit Reservoir (PZ9759), Wet kit reservoir. Notes: Item Location: Aspinwall, IA 51432 Equipment Sold "AS IS, WHERE IS": All equipment/property is sold "AS IS, WHERE IS" with no warranty or guarantees, expressed or implied, No operational assessments have been made by DPA Auctions on this item, it has been photographed ONLY.



#439 - 5th Wheel Plate (PZ9761)

5th Wheel Plate (PZ9761), 5th wheel plate. Notes: Item Location: Aspinwall, IA 51432 Equipment Sold "AS IS, WHERE IS": All equipment/property is sold "AS IS, WHERE IS" with no warranty or guarantees, expressed or implied, No operational assessments have been made by DPA Auctions on this item, it has been photographed ONLY.



#440 - Holland 5th Wheel Plate (PZ9762)

Holland 5th Wheel Plate (PZ9762), Holland 5th wheel plate. Notes: Item Location: Aspinwall, IA 51432 Equipment Sold "AS IS, WHERE IS": All equipment/property is sold "AS IS, WHERE IS" with no warranty or guarantees, expressed or implied, No operational assessments have been made by DPA Auctions on this item, it has been photographed ONLY.



#441 - 2000 RoGator 854 Sprayer (KMK2237)

2000 RoGator 854 Sprayer (KMK2237), Cummins diesel engine, hydrostatic transmission, heat and a/c, am/fm radio, 800 gallon stainless steel liquid system, 80' boom, 30 gallon stainless steel foam marker system, Raven monitor SCS661, Raven 560, hydraulic axle adjustment for wheel spacing, Michelin 380 / 90 R 46 tires, operators manual, shows 5667 hours. Notes: Item Location: Frankfort, KS 66427 Equipment Sold "AS IS, WHERE IS": All equipment/property is sold "AS IS, WHERE IS" with no warranty or guarantees, expressed or implied, No operational assessments have been made by DPA Auctions on this item, it has been photographed ONLY.



#442 - 1993 John Deere 535 Baler (KMK2239)

1993 John Deere 535 Baler (KMK2239), 5' x 6', twine and net wrap, hydraulic pickup, 540 PTO, good belts, John Deere Bale-Trak, 16 x 6.50 - 8 NHS front tires, 31 x 18.50 - 15 NHS rear tires. Notes: Item Location: Frankfort, KS 66427 Equipment Sold "AS IS, WHERE IS": All equipment/property is sold "AS IS, WHERE IS" with no warranty or guarantees, expressed or implied, No operational assessments have been made by DPA Auctions on this item, it has been photographed ONLY.



#443 - 2005 Drago Corn Head (KMK2238)

2005 Drago Corn Head (KMK2238), Olimac, model: N 8 TR, 8 row, 30" width, auto header height, single point hook up, auto adjusting deck plates. Notes: Header trailer is not included in this lot. Item Location: Frankfort, KS 66427 Equipment Sold "AS IS, WHERE IS": All equipment/property is sold "AS IS, WHERE IS" with no warranty or guarantees, expressed or implied, No operational assessments have been made by DPA Auctions on this item, it has been photographed ONLY.



#444 - GrassHopper 721 Zero Turn Mower (KMK2135)

GrassHopper 721 Zero Turn Mower (KMK2135), Grass Hopper 721, zero turn mower, model no. 9361, standard deck, 61" cutting width, gas engine, key start, PTO clutch, hydro transmission, 2 sets of blades, side discharge, grass catcher, 21 x 11.00 - 8 NHS tires, shows 1610 hours. Notes: Runs good and does not use any oil. Item Location: Frankfort, KS 66427 Equipment Sold "AS IS, WHERE IS": All equipment/property is sold "AS IS, WHERE IS" with no warranty or guarantees, expressed or implied, No operational assessments have been made by DPA Auctions on this item, it has been photographed ONLY.



#445 - Gleaner 630 Hugger Head (DL300)

Gleaner 630 Hugger Head (DL300), Gleaner 630 hugger head fits R & N combines, has GVL poly Yetter devastators, chains sprockets and snap roll knives have less than 1000 acres. Notes: Item Location: Griggsville, IL 62340 Equipment Sold "AS IS, WHERE IS": All equipment/property is sold "AS IS, WHERE IS" with no warranty or guarantees, expressed or implied, No operational assessments have been made by DPA Auctions on this item, it has been photographed ONLY.



#446 - 1976 Case 2670 Tractor (DL301)

1976 Case 2670 Tractor (DL301), 1000 PTO, 3 point 4 hydraulic outlets, runs and shifts good, crab steer works but cables are gone, 20.8-34 tires. Notes: Item Location: Griggsville, IL 62340 Equipment Sold "AS IS, WHERE IS": All equipment/property is sold "AS IS, WHERE IS" with no warranty or guarantees, expressed or implied, No operational assessments have been made by DPA Auctions on this item, it has been photographed ONLY.



#447 - 1992 Unverferth Weigh Wagon (MH290)

1992 Unverferth Weigh Wagon (MH290), 150 bushel, Onan Performer 16XSL gas motor, hydraulic folding side discharge auger, J-Star 5 microprocessor scale, 10lb. Increments, Shur-lok roll tarp, 9.50-16.5LT tires in good condition, electric start, belt driven, good lighting, new hitch, newer battery, scale works good, motor starts and works well, serviced and ready to work, S/N: 150462. Notes: Currently, the lights and breaks do not work. Item Location: Armstrong, IA 50514 Equipment Sold "AS IS, WHERE IS": All equipment/property is sold "AS IS, WHERE IS" with no warranty or guarantees, expressed or implied, No operational assessments have been made by DPA Auctions on this item, it has been photographed ONLY.



#448 - 2003 International 7600 Ag-Gressor 1 Liquid Floater (NP6930, Unit 78462)

2003 International 7600 Ag-Gressor 1 Liquid Floater (NP6930, Unit 78462), Cat C-12 diesel engine, Eaton Fuller 13 speed transmission, heat, air conditioning, Am/Fm cassette radio, cruise control, air ride cab, 1,750 gallon stainless steel liquid system, 85' boom, 50 gallon stainless steel foam marker tank, 50 gallon stainless steel rinse tank, stainless steel chemical inductor, 66x43.00-25 rear tires, 48x25.00-20 front tires, Raven SCS460 controller, Raven Envizio, shows 61,414 miles, shows 4,915 hours. Notes: Item Location: Hawarden, IA 51023 Equipment Sold "AS IS, WHERE IS": All equipment/property is sold "AS IS, WHERE IS" with no warranty or guarantees, expressed or implied, No operational assessments have been made by DPA Auctions on this item, it has been photographed ONLY.



#449 - 1991 International 9400 Liquid Nurse Truck (NP6925, Unit 51558)

1991 International 9400 Liquid Nurse Truck (NP6925, Unit 51558), Cummins N14 diesel engine, manual transmission, heat, Am/Fm radio, tandem axle, air ride suspension, air lift tag axle, flatbed, approx. 3,000 gallon poly liquid nurse trailer, (2) cone bottom poly chemical inductor tanks/stands, dual fuel tanks, 11R22.5 tires, shows 595,624 miles. Notes: Cracked front windshield. Item Location: Hawarden, IA 51023 Equipment Sold "AS IS, WHERE IS": All equipment/property is sold "AS IS, WHERE IS" with no warranty or guarantees, expressed or implied, No operational assessments have been made by DPA Auctions on this item, it has been photographed ONLY.



#450 - 1983 Chevrolet 70 Liquid Nurse Truck (NP6927, Unit 18140)

1983 Chevrolet 70 Liquid Nurse Truck (NP6927, Unit 18140), gas engine, 5x2 transmission, heat, AM radio, single axle, spring suspension, flatbed, approx. 1,600 gallon poly liquid tank, 30 gallon poly cone bottom chemical inductor tank/stand, 11R22.5 tires, shows 52,246 miles. Notes: Item Location: Hawarden, IA 51023 Equipment Sold "AS IS, WHERE IS": All equipment/property is sold "AS IS, WHERE IS" with no warranty or guarantees, expressed or implied, No operational assessments have been made by DPA Auctions on this item, it has been photographed ONLY.



#451 - 1990 GMC 7000 Liquid Nurse Truck (NP6928, Unit 0460)7

1990 GMC 7000 Liquid Nurse Truck (NP6928, Unit 04607), gas engine, 5x2 transmission, heat, Am/Fm radio, single axle, spring suspension, ObeCo flatbed, approx. 1,635 gallon poly liquid tank, 30 gallon poly cone bottom chemical inductor tank/stand, 10R22.5 tires, shows 206,664 miles. Notes: Cracked front windshield. Item Location: Hawarden, IA 51023 Equipment Sold "AS IS, WHERE IS": All equipment/property is sold "AS IS, WHERE IS" with no warranty or guarantees, expressed or implied, No operational assessments have been made by DPA Auctions on this item, it has been photographed ONLY.



#452 - 1988 GMC 7000 Dry Tender Truck (NP6929, Unit 26983)

1988 GMC 7000 Dry Tender Truck (NP6929, Unit 26983), gas engine, 5x2 transmission, heat, AM radio, single axle, spring suspension. Willmar Loadrunner 10 dry tender box, rear discharge auger, hydraulic, manual tarp, 10R22.5 tires, shows 238,661 miles. Notes: Item Location: Hawarden, IA 51023 Equipment Sold "AS IS, WHERE IS": All equipment/property is sold "AS IS, WHERE IS" with no warranty or guarantees, expressed or implied, No operational assessments have been made by DPA Auctions on this item, it has been photographed ONLY.



#453 - 1986 International 1954 Dry Tender Truck (NP6932, Unit 3054)

1986 International 1954 Dry Tender Truck (NP6932, Unit 3054), IHC diesel engine, 5x2 transmission, heat, Am/Fm radio, single axle, spring suspension, Simonsen SMC 3210 dry tender box (S/N 10021808), rear discharge auger, hydraulic, manual tarp, 11R22.5 tires, shows 7,186 hours, shows 426,502 miles. Notes: Item Location: Hawarden, IA 51023 Equipment Sold "AS IS, WHERE IS": All equipment/property is sold "AS IS, WHERE IS" with no warranty or guarantees, expressed or implied, No operational assessments have been made by DPA Auctions on this item, it has been photographed ONLY.



#454 - 1995 Ford AeroMax L9000 Dry Tender Truck (NP6935, Unit 9738)

1995 Ford AeroMax L9000 Dry Tender Truck (NP6935, Unit 9738), Detroit Series 60 diesel engine, Spicer manual transmission, heat, air conditioning, Am/Fm radio, tandem axle, air ride suspension, Simonsen SMC 4816 dry tender box (S/N 2031828), rear discharge auger, hydraulic, manual tarp, 11R22.5 tires, dual fuel tanks, shows 509,559 miles. Notes: Item Location: Hawarden, IA 51023 Equipment Sold "AS IS, WHERE IS": All equipment/property is sold "AS IS, WHERE IS" with no warranty or guarantees, expressed or implied, No operational assessments have been made by DPA Auctions on this item, it has been photographed ONLY.



#455 - 1991 Ford F-Super Duty Pickup (NP6933, Unit 4155)

1991 Ford F-Super Duty Pickup (NP6933, Unit 4155), EFI gas engine, manual transmission, heat, air conditioning, Am/Fm radio, dually, LT235/85R16 tires, running boards, rear stake bed, shows 27,220 miles. Notes: This pickup DOES NOT RUN, contact seller for more details. Item Location: Hawarden, IA 51023 Equipment Sold "AS IS, WHERE IS": All equipment/property is sold "AS IS, WHERE IS" with no warranty or guarantees, expressed or implied, No operational assessments have been made by DPA Auctions on this item, it has been photographed ONLY.



#456 - 1983 Chevrolet Scottsdale 20 4x4 Pickup (NP6934, Unit 6715)

1983 Chevrolet Scottsdale 20 4x4 Pickup (NP6934, Unit 6715), regular cab, 5.7L gas engine, automatic transmission, heat, AM radio, LT235/85R16 tires, shows 88,545 miles. Notes: Cracked front windshield. This pickup DOES NOT RUN, contact seller for more details. Item Location: Hawarden, IA 51023 Equipment Sold "AS IS, WHERE IS": All equipment/property is sold "AS IS, WHERE IS" with no warranty or guarantees, expressed or implied, No operational assessments have been made by DPA Auctions on this item, it has been photographed ONLY.



#457 - 1996 IHC Silver Wheels Liquid Floater (NP6931, Unit 39522)

1996 IHC Silver Wheels Liquid Floater (NP6931, Unit 39522), Cat 3176 diesel engine, Eaton Fuller 10 speed transmission, heat, air conditioning, Am/Fm radio, 1,800 gallon stainless steel liquid tank, 75' boom, 95 gallon foam marker tank, 50 gallon rinse tank, stainless steel chemical inductor, 66x43.00-25 rear tires, 48x31.00-20 front tires, Raven spray controller, shows 43,180 miles, shows 3,431 hours. Notes: Item Location: Hawarden, IA 51023 Equipment Sold "AS IS, WHERE IS": All equipment/property is sold "AS IS, WHERE IS" with no warranty or guarantees, expressed or implied, No operational assessments have been made by DPA Auctions on this item, it has been photographed ONLY.



#458 - Willmar Dry Tender Box (NP6939)

Willmar Dry Tender Box (NP6939), Willmar Loadrunner 16 dry tender box, rear discharge auger, hydraulic, manual tarp. Notes: Running gear DOES NOT SELL with this lot. Item Location: Doon, IA 51235 Equipment Sold "AS IS, WHERE IS": All equipment/property is sold "AS IS, WHERE IS" with no warranty or guarantees, expressed or implied, No operational assessments have been made by DPA Auctions on this item, it has been photographed ONLY.



#459 - Simonsen Dry Tender Box (NP6940)

Simonsen Dry Tender Box (NP6940), Simonsen SMC 4816 dry tender box, rear discharge auger, manual tarp. Notes: Running gear DOES NOT SELL with this lot. Item Location: Doon, IA 51235 Equipment Sold "AS IS, WHERE IS": All equipment/property is sold "AS IS, WHERE IS" with no warranty or guarantees, expressed or implied, No operational assessments have been made by DPA Auctions on this item, it has been photographed ONLY.



#460 - 2008 RoGator 1286C Dry Spreader (NP6938, Unit 1129)

2008 RoGator 1286C Dry Spreader (NP6938, Unit 1129), Cat diesel engine, hydraulic transmission, heat, air conditioning, Am/Fm CD radio, New Leader L3020G4 stainless steel dry spreader box (S/N 127715), dual spinners, hydraulic, manual tarp, 380/90R46 tires, Raven SmarTrax, Cab Cam, shows 2,508 hours. Notes: Item Location: Doon, IA 51235 Equipment Sold "AS IS, WHERE IS": All equipment/property is sold "AS IS, WHERE IS" with no warranty or guarantees, expressed or implied, No operational assessments have been made by DPA Auctions on this item, it has been photographed ONLY.



#461 - Sudenga Feed Body (NP6941)

Sudenga Feed Body (NP6941), side swing auger, 5 bin, manual tarp. Notes: Running gear DOES NOT SELL with this lot. Item Location: Doon, IA 51235 Equipment Sold "AS IS, WHERE IS": All equipment/property is sold "AS IS, WHERE IS" with no warranty or guarantees, expressed or implied, No operational assessments have been made by DPA Auctions on this item, it has been photographed ONLY.



#462 - Cone Bottom Poly Tank (NP6945, Tank 6)

Cone Bottom Poly Tank (NP6945, Tank 6), 3,000 gallon capacity, metal stand. Notes: Item Location: Doon, IA 51235 Equipment Sold "AS IS, WHERE IS": All equipment/property is sold "AS IS, WHERE IS" with no warranty or guarantees, expressed or implied, No operational assessments have been made by DPA Auctions on this item, it has been photographed ONLY.



#463 - Cone Bottom Poly Tank (NP6944, Tank 3)

Cone Bottom Poly Tank (NP6944, Tank 3), 3,000 gallon capacity, metal stand. Notes: Item Location: Doon, IA 51235 Equipment Sold "AS IS, WHERE IS": All equipment/property is sold "AS IS, WHERE IS" with no warranty or guarantees, expressed or implied, No operational assessments have been made by DPA Auctions on this item, it has been photographed ONLY.



#464 - Cone Bottom Poly Tank (NP6943, Tank 5)

Cone Bottom Poly Tank (NP6943, Tank 5), 3,000 gallon capacity, metal stand. Notes: Item Location: Doon, IA 51235 Equipment Sold "AS IS, WHERE IS": All equipment/property is sold "AS IS, WHERE IS" with no warranty or guarantees, expressed or implied, No operational assessments have been made by DPA Auctions on this item, it has been photographed ONLY.



#465 - 2007 Terra Gator 8204 Dry Floater (NP6950, Unit 1015)

2007 Terra Gator 8204 Dry Floater (NP6950, Unit 1015), Cat diesel engine, Terra Shift transmission, heat, air conditioning, Am/Fm CD radio, Soilection Airmax 2000 dry air flow system, approx. 70' stainless steel boom, electric roll tarp, 1000/50R25 rear tires, 48x31.00R20 front tires, Cab Cam, Outback Sts Hemisphere GPS, Falcon controller, shows 5,400 hours. Notes: Machine would not start because of dead batteries, please contact seller for more details. Item Location: Hawarden, IA 51023 Equipment Sold "AS IS, WHERE IS": All equipment/property is sold "AS IS, WHERE IS" with no warranty or guarantees, expressed or implied, No operational assessments have been made by DPA Auctions on this item, it has been photographed ONLY.



#466 - Cone Bottom Poly Tank (NP6942, Tank 4)

Cone Bottom Poly Tank (NP6942, Tank 4), 3,000 gallon capacity, metal stand. Notes: Item Location: Doon, IA 51235 Equipment Sold "AS IS, WHERE IS": All equipment/property is sold "AS IS, WHERE IS" with no warranty or guarantees, expressed or implied, No operational assessments have been made by DPA Auctions on this item, it has been photographed ONLY.



#467 - 1996 International 4700 Dry Tender Truck (NP6937, Unit 2774)

1996 International 4700 Dry Tender Truck (NP6937, Unit 2774), DT466 diesel engine, IHC 6 Plus transmission, heat, air conditioning, Am/Fm CD radio, single axle, spring suspension, Willmar Loadrunner 10 dry tender box, rear discharge auger, hydraulic, manual tarp, 11R22.5 tires, shows 331,972 miles. Notes: Item Location: Doon, IA 51235 Equipment Sold "AS IS, WHERE IS": All equipment/property is sold "AS IS, WHERE IS" with no warranty or guarantees, expressed or implied, No operational assessments have been made by DPA Auctions on this item, it has been photographed ONLY.



#468 - Feterl Grain Auger (NJP1285)

Feterl Grain Auger (NJP1285), approx. 13" x 110', swing hopper, hydraulic, PTO. Notes: Item Location: Ocheyedan, IA 51354 Equipment Sold "AS IS, WHERE IS": All equipment/property is sold "AS IS, WHERE IS" with no warranty or guarantees, expressed or implied, No operational assessments have been made by DPA Auctions on this item, it has been photographed ONLY.



#470 - Feterl Grain Auger (NJP1290)

Feterl Grain Auger (NJP1290), approx. 12" x 120', swing hopper, hydraulic, PTO. Notes: Item Location: Hartley, IA 51346 Equipment Sold "AS IS, WHERE IS": All equipment/property is sold "AS IS, WHERE IS" with no warranty or guarantees, expressed or implied, No operational assessments have been made by DPA Auctions on this item, it has been photographed ONLY.



#471 - Poly Liquid Tank (NP6948)

Poly Liquid Tank (NP6948), approx. 1,300 gallon capacity, tank leaks. Notes: This tank leaks, contact seller for more details. Item Location: Lester, IA 51242 Equipment Sold "AS IS, WHERE IS": All equipment/property is sold "AS IS, WHERE IS" with no warranty or guarantees, expressed or implied, No operational assessments have been made by DPA Auctions on this item, it has been photographed ONLY.



#472 - 2007 CaseIH FLX4520 Dry Floater (NP6951, Unit 1477)

2007 CaseIH FLX4520 Dry Floater (NP6951, Unit 1477), CNH 8.9L diesel engine, Allison automatic transmission, heat, air conditioning, Am/Fm CD radio, CaseIH Flex-Air FLX810 dry air flow system (S/N Y7T021478), approx. 70' boom, 1050/50R32 rear tires, 750/45R26.5, Outback S2, Hemisphere GPS, Outback EDrive guidance, SCS4600 controller, shows 3,675 hours. Notes: Machine would not start because of dead batteries, please contact seller for more details. Item Location: Hawarden, IA 51023 Equipment Sold "AS IS, WHERE IS": All equipment/property is sold "AS IS, WHERE IS" with no warranty or guarantees, expressed or implied, No operational assessments have been made by DPA Auctions on this item, it has been photographed ONLY.



#473 - Stainless Steel Liquid Tank (NJP1288)

Stainless Steel Liquid Tank (NJP1288), approx. 3,200 gallon capacity. Notes: This tank is dented, see photos. Item Location: Ashton, IA 51232 Equipment Sold "AS IS, WHERE IS": All equipment/property is sold "AS IS, WHERE IS" with no warranty or guarantees, expressed or implied, No operational assessments have been made by DPA Auctions on this item, it has been photographed ONLY.



#474 - Blu-Jet Liquid Applicator (NJP1287)

Blu-Jet Liquid Applicator (NJP1287), 8 row, poly liquid tank, ground drive pump, flotation tires. Notes: Item Location: Sibley, IA 51249 Equipment Sold "AS IS, WHERE IS": All equipment/property is sold "AS IS, WHERE IS" with no warranty or guarantees, expressed or implied, No operational assessments have been made by DPA Auctions on this item, it has been photographed ONLY.



#476 - Waldon 6000 Loader (NP6946)

Waldon 6000 Loader (NP6946), Ford gas engine, bucket, 12-16.5 tires. Notes: Dead batteries, loader will run but need new batteries. Item Location: Alvord, IA 51230 Equipment Sold "AS IS, WHERE IS": All equipment/property is sold "AS IS, WHERE IS" with no warranty or guarantees, expressed or implied, No operational assessments have been made by DPA Auctions on this item, it has been photographed ONLY.



#477 - Waldon 5000 Loader (NP6947, Unit 6691)

Waldon 5000 Loader (NP6947, Unit 6691), Deutz diesel engine, bucket, 10-16.5 tires. Notes: This loader DOES NOT RUN and is being sold as a parts machine, call seller for more details. Item Location: Alvord, IA 51230 Equipment Sold "AS IS, WHERE IS": All equipment/property is sold "AS IS, WHERE IS" with no warranty or guarantees, expressed or implied, No operational assessments have been made by DPA Auctions on this item, it has been photographed ONLY.



#478 - 2003 CEI Pacer Feed Trailer (NJP1291)

2003 CEI Pacer Feed Trailer (NJP1291), Model AT35L-40-2216, tandem axle, spring suspension, overhead auger, hydraulic controls, 11R22.5 tires. Notes: Item Location: Paullina, IA 51046 Equipment Sold "AS IS, WHERE IS": All equipment/property is sold "AS IS, WHERE IS" with no warranty or guarantees, expressed or implied, No operational assessments have been made by DPA Auctions on this item, it has been photographed ONLY.



#480 - 1994 Ford AeroMax L9000 Cab/Chassis (NP6949, Unit 6589)

1994 Ford AeroMax L9000 Cab/Chassis (NP6949, Unit 6589), Cummins N14 diesel engine, RoadRanger 9 speed transmission, heat, Am/Fm radio, tandem axle, air ride suspension, 295/75R22.5 tires, shows 418,436 miles. Notes: Item Location: Larchwood, IA 51241 Equipment Sold "AS IS, WHERE IS": All equipment/property is sold "AS IS, WHERE IS" with no warranty or guarantees, expressed or implied, No operational assessments have been made by DPA Auctions on this item, it has been photographed ONLY.



#481 - 1997 International 4700 Feed Truck (NP6936, Unit 6468)

1997 International 4700 Feed Truck (NP6936, Unit 6468), DT466E diesel engine, Spicer manual transmission, heat, Am radio, 9 ton feed body, side swing auger, hydraulic controls, manual tarp, single axle, spring suspension, 11R22.5 tires, shows 287,715 miles. Notes: Cracked front windshield, batteries are dead and 1 battery is missing. Item Location: Hudson, SD 57034 Equipment Sold "AS IS, WHERE IS": All equipment/property is sold "AS IS, WHERE IS" with no warranty or guarantees, expressed or implied, No operational assessments have been made by DPA Auctions on this item, it has been photographed ONLY.



#482 - 2006 Terra Gator 8104 Dry Floater (NJP1284)

2006 Terra Gator 8104 Dry Floater (NJP1284), diesel engine, Terra Shift transmission, heat, air conditioning, Am/Fm radio, Solection Airmax 2000 dry air flow system, stainless steel boom, 55 gallon stainless steel tank, electric roll tarp, 750/50R26 front tires, 1050/50R32 rear tires, Outback S2, Falcon controller, shows 4,521 hours. Notes: Item Location: Ocheyedan, IA 51354 Equipment Sold "AS IS, WHERE IS": All equipment/property is sold "AS IS, WHERE IS" with no warranty or guarantees, expressed or implied, No operational assessments have been made by DPA Auctions on this item, it has been photographed ONLY.



#483 - 2002 Timpfe Hopper Trailer (TH311)

2002 Timpfe Hopper Trailer (TH311), 40', 2 axles, 24.5x8.25 tires, tarp with electric opener put on in 2015, rebuilt doors in 2015, new bearings and rails on doors, was used during 2017 harvest, good tires, good brakes, farmer used, there is a fist sized hole on left side of trailer, cosmetic only. Notes: Item Location: Paris, IL 61944 Equipment Sold "AS IS, WHERE IS": All equipment/property is sold "AS IS, WHERE IS" with no warranty or guarantees, expressed or implied, No operational assessments have been made by DPA Auctions on this item, it has been photographed ONLY.



#484 - M-C 970 C Grain Dryer (KMK581)

M-C 970 C Grain Dryer (KMK581), model 970 C, continuous flow grain dryer, LP gas, 3 phase, 480 volts, capacities are 500-600 bu./hr., never seen salt. Notes: Item Location: Le Claire, IA 52753 Equipment Sold "AS IS, WHERE IS": All equipment/property is sold "AS IS, WHERE IS" with no warranty or guarantees, expressed or implied, No operational assessments have been made by DPA Auctions on this item, it has been photographed ONLY.



#485 - Grain Bin Sweep (CG535)

Grain Bin Sweep (CG535), 10" flighting, section lengths are 7.5, 9 & 9 ft, all complete with 3ph electric motor. Notes: Item Location: Bellingham, MN 56212 Equipment Sold "AS IS, WHERE IS": All equipment/property is sold "AS IS, WHERE IS" with no warranty or guarantees, expressed or implied, No operational assessments have been made by DPA Auctions on this item, it has been photographed ONLY.



#486 - 1965 Fisk LP Tank Trailer (CG536)

1965 Fisk LP Tank Trailer (CG536), electric over hydraulic, good tires, and in working condition. Notes: Electric brakes are not working on trailer. Item Location: Bellingham, MN 56212 Equipment Sold "AS IS, WHERE IS": All equipment/property is sold "AS IS, WHERE IS" with no warranty or guarantees, expressed or implied, No operational assessments have been made by DPA Auctions on this item, it has been photographed ONLY.



#487 - 7400 Gallon SAC Manure Tank (ED588)

7400 Gallon SAC Manure Tank (ED588), 5th wheel steer, steerable rear axle, Dietrich 5 shank injector, hydraulic drive pump. Notes: Item Location: Ocheyedan, IA 51354 Equipment Sold "AS IS, WHERE IS": All equipment/property is sold "AS IS, WHERE IS" with no warranty or guarantees, expressed or implied, No operational assessments have been made by DPA Auctions on this item, it has been photographed ONLY.



#488 - 7400 Gallon Balzer Manure Tank (ED589)

7400 Gallon Balzer Manure Tank (ED589), triple axle, 30.5 X 32 tires, 4 of the tires are new last season, front and rear axles are steerable, 5 shank plow injector. Notes: Item Location: Ocheyedan, IA 51354 Equipment Sold "AS IS, WHERE IS": All equipment/property is sold "AS IS, WHERE IS" with no warranty or guarantees, expressed or implied, No operational assessments have been made by DPA Auctions on this item, it has been photographed ONLY.



#489 - 8500 Balzer Magnum Low Pro Manure Tank (ED590)

8500 Balzer Magnum Low Pro Manure Tank (ED590), 5th wheel steer, steerable rear axle, set up to surface apply. Notes: Item Location: Ocheyedan, IA 51354 Equipment Sold "AS IS, WHERE IS": All equipment/property is sold "AS IS, WHERE IS" with no warranty or guarantees, expressed or implied, No operational assessments have been made by DPA Auctions on this item, it has been photographed ONLY.



#490 - eXmark Lazer Z Zero Turn Mower (PD896)

eXmark Lazer Z Zero Turn Mower (PD896), 72 inch deck, 710 hours, xs diesel, engine liquid cooled, deck and rear rim dented. Notes: Item Location: Mason City, IA 50401 Equipment Sold "AS IS, WHERE IS": All equipment/property is sold "AS IS, WHERE IS" with no warranty or guarantees, expressed or implied, No operational assessments have been made by DPA Auctions on this item, it has been photographed ONLY.



#491 - (4) Rims (ED586)

(4) Rims (ED586), rims will support a 380/90R/46 tire, 11 inch center hole, 10 bolt pattern. Notes: Item Location: Mascoutah, IL 62258 Equipment Sold "AS IS, WHERE IS": All equipment/property is sold "AS IS, WHERE IS" with no warranty or guarantees, expressed or implied, No operational assessments have been made by DPA Auctions on this item, it has been photographed ONLY.



#492 - Commercial Size Magnet (PD904)

Commercial Size Magnet (PD904), working, scrap yard used, chain clasp included. Notes: Item Location: West Terre Haute, IN 47885 Equipment Sold "AS IS, WHERE IS": All equipment/property is sold "AS IS, WHERE IS" with no warranty or guarantees, expressed or implied, No operational assessments have been made by DPA Auctions on this item, it has been photographed ONLY.

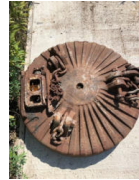

#493 - Commercial Size Magnet (PD897)

Commercial Size Magnet (PD897), working, scrap yard used, chain clasp included. Notes: Item Location: West Terre Haute, IN 47885 Equipment Sold "AS IS, WHERE IS": All equipment/property is sold "AS IS, WHERE IS" with no warranty or guarantees, expressed or implied, No operational assessments have been made by DPA Auctions on this item, it has been photographed ONLY.



#494 - Commercial Size Magnet (PD898)

Commercial Size Magnet (PD898), working, scrap yard used, chain clasp included. Notes: Item Location: West Terre Haute, IN 47885 Equipment Sold "AS IS, WHERE IS": All equipment/property is sold "AS IS, WHERE IS" with no warranty or guarantees, expressed or implied, No operational assessments have been made by DPA Auctions on this item, it has been photographed ONLY.



#495 - Commercial Size Magnet (PD899)

Commercial Size Magnet (PD899), working, scrap yard used, chain clasp included. Notes: Item Location: West Terre Haute, IN 47885 Equipment Sold "AS IS, WHERE IS": All equipment/property is sold "AS IS, WHERE IS" with no warranty or guarantees, expressed or implied, No operational assessments have been made by DPA Auctions on this item, it has been photographed ONLY.



#496 - Commercial Size Magnet (PD900)

Commercial Size Magnet (PD900), working, scrap yard used, chain clasp included. Notes: Item Location: West Terre Haute, IN 47885 Equipment Sold "AS IS, WHERE IS": All equipment/property is sold "AS IS, WHERE IS" with no warranty or guarantees, expressed or implied, No operational assessments have been made by DPA Auctions on this item, it has been photographed ONLY.



#497 - Commercial Size Magnet (PD903)

Commercial Size Magnet (PD903), working, scrap yard used, chain clasp included. Notes: Item Location: West Terre Haute, IN 47885 Equipment Sold "AS IS, WHERE IS": All equipment/property is sold "AS IS, WHERE IS" with no warranty or guarantees, expressed or implied, No operational assessments have been made by DPA Auctions on this item, it has been photographed ONLY.

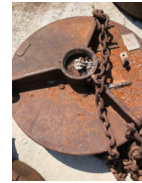

#498 - 1996 International 2674 Floater Truck (TH305)

1996 International 2674 Floater Truck (TH305), diesel engine, Allison automatic transmission, New Leader L3020 G4 stainless steel dry spreader box, front 48x25.00-20 tires, rear 66x43.00-25 tires, heat, air break/air ride seat, Mark IV.4 controller, rebuilt PTO pump and hydraulic motors for spinners, hi-lo rear end, NEW filters, radiator, belt & bed seals. Notes: Item Location: Warrensburg, MO 64093 Equipment Sold "AS IS, WHERE IS": All equipment/property is sold "AS IS, WHERE IS" with no warranty or guarantees, expressed or implied, No operational assessments have been made by DPA Auctions on this item, it has been photographed ONLY.



#499 - 48 John Deere Loader (TH306)

48 John Deere Loader (TH306), fits 10 or 20 series John Deer tractors. Notes: Item Location: Warrensburg, MO 64093 Equipment Sold "AS IS, WHERE IS": All equipment/property is sold "AS IS, WHERE IS" with no warranty or guarantees, expressed or implied, No operational assessments have been made by DPA Auctions on this item, it has been photographed ONLY.



#500 - 2009 Par-Kan Weigh Wagon (TH307)

2009 Par-Kan Weigh Wagon (TH307), 2009 Par-Kan model PK-302615 weigh wagon, Avery Weigh-Tronix model 640 digital scale, side discharge conveyor, tandem axle. Notes: In great shape, just using larger seed tenders with scale for faster unload times. Item Location: Warrensburg, MO 64093 Equipment Sold "AS IS, WHERE IS": All equipment/property is sold "AS IS, WHERE IS" with no warranty or guarantees, expressed or implied, No operational assessments have been made by DPA Auctions on this item, it has been photographed ONLY.



#501 - 5 Shank 3 Point Ripper (TH308)

5 Shank 3 Point Ripper (TH308), 30" centers. Notes: Item Location: Warrensburg, MO 64093 Equipment Sold "AS IS, WHERE IS": All equipment/property is sold "AS IS, WHERE IS" with no warranty or guarantees, expressed or implied, No operational assessments have been made by DPA Auctions on this item, it has been photographed ONLY.



#502 - 2007 Case IH Titan 3520 (ED587)

2007 Case IH Titan 3520 (ED587), Cummins diesel engine, Allison automatic transmission, PTO, AM/FM radio, heat/AC working, Raven Viper Pro monitor, Raven SmarTrax monitor, new valves, minimal rust on this unit, 1050/50R32 tires at 80%, shows 5533 hours. Notes: New just rebuilt rear end - \$6,700 Item Location: Bowen, IL 62316 Equipment Sold "AS IS, WHERE IS": All equipment/property is sold "AS IS, WHERE IS" with no warranty or guarantees, expressed or implied, No operational assessments have been made by DPA Auctions on this item, it has been photographed ONLY.



#503 - 2006 MSA 300 Spread Master (AL461)

2006 MSA 300 Spread Master (AL461), diesel engine, direct drive transmission, am/FM radio, AC and heat, raven monitor, raven smartrax GPS, New Leader L-3020 stainless G4 box, belt over chain, variable rate twin spreading fans, air ride suspension, 380-85R46 Row Crop Tires, shows 3552 hours. Notes: Item Location: Webster, IA 52355 Equipment Sold "AS IS, WHERE IS": All equipment/property is sold "AS IS, WHERE IS" with no warranty or guarantees, expressed or implied, No operational assessments have been made by DPA Auctions on this item, it has been photographed ONLY.



#504 - Pair Of Yetter Markers (TH312)

Pair Of Yetter Markers (TH312), 30 foot. Notes: Item Location: Paris, IL 61944 Equipment Sold "AS IS, WHERE IS": All equipment/property is sold "AS IS, WHERE IS" with no warranty or guarantees, expressed or implied, No operational assessments have been made by DPA Auctions on this item, it has been photographed ONLY.

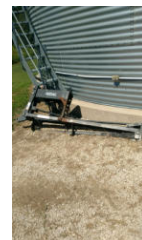

#505 - Raven Smartrax Guidance System (TH313)

Raven Smartrax Guidance System (TH313), antennae unit is only a year old. Notes: Was working before valves on tractor went out and it was removed. Item Location: Paris, IL 61944 Equipment Sold "AS IS, WHERE IS": All equipment/property is sold "AS IS, WHERE IS" with no warranty or guarantees, expressed or implied, No operational assessments have been made by DPA Auctions on this item, it has been photographed ONLY.



#506 - 1988 Crown 20MT Straddle Stacker (PD905)

1988 Crown 20MT Straddle Stacker (PD905), 12volt - 24 volt system, 2 stage mast, 71 inch - 90 inch with forks, no backrest, drive tire a little rough, very useable, paint in good shape, all sheet metal straight, everything operates and works as it should, has a press pad vs a key switch, we have the code. Notes: Item Location: Saint Louis, MO 63132 Equipment Sold "AS IS, WHERE IS": All equipment/property is sold "AS IS, WHERE IS" with no warranty or guarantees, expressed or implied, No operational assessments have been made by DPA Auctions on this item, it has been photographed ONLY.



#507 - 1984 John Deere 4450 Tractor (ED591)

1984 John Deere 4450 Tractor (ED591), 2 wheel drive, powershift, cab has air, 18.4 38 with 10 bolt duals, 2 hyds, 3 pt., shows 1963 hours, tractor has transmission issues that needs repaired. Notes: Item Location: Mechanicsville, IA 52306 Equipment Sold "AS IS, WHERE IS": All equipment/property is sold "AS IS, WHERE IS" with no warranty or guarantees, expressed or implied, No operational assessments have been made by DPA Auctions on this item, it has been photographed ONLY.



#509 - 1997 John Deere 1290 Corn Head (DL306)

1997 John Deere 1290 Corn Head (DL306), 12 row 20 in, hydraulic deck plates, single point hook up, header height control, new gathering chains, oil bath, poly auger floor, comes with crop sweeper with fore and aft, also comes with 20ft EZ Trail header wagon, always shedded. Notes: Item Location: Shelbyville, KY 40065 Equipment Sold "AS IS, WHERE IS": All equipment/property is sold "AS IS, WHERE IS" with no warranty or guarantees, expressed or implied, No operational assessments have been made by DPA Auctions on this item, it has been photographed ONLY.



#510 - 4930 Liquid System (DL307)

4930 Liquid System (DL307), liquid system off 2008 John Deere 4930, 1200 gallon stainless steel tank, 120' booms, stainless steel plumbing, has new computer board, boom height sensors, 5 way nozzle bodies, foamers, left & right fence row nozzles. Notes: This lot is for the liquid system ONLY. 2008 John Deere 4930 DOES NOT SELL with lot. Item Location: Highland, IL 62249 Equipment Sold "AS IS, WHERE IS": All equipment/property is sold "AS IS, WHERE IS" with no warranty or guarantees, expressed or implied, No operational assessments have been made by DPA Auctions on this item, it has been photographed ONLY.



#511 - John Deere 1243 Corn Head (KMK578)

John Deere 1243 Corn Head (KMK578), John Deere 1243 corn head, 12 row, 30" spacing, will be compatible with John Deere combine, Electric wheel header cart, model 5026, ST 205 / 75 D 14 tires. Notes: Only used to do 200-300 acres for the last 2 years. Item Location: Beloit, KS 67420 Equipment Sold "AS IS, WHERE IS": All equipment/property is sold "AS IS, WHERE IS" with no warranty or guarantees, expressed or implied, No operational assessments have been made by DPA Auctions on this item, it has been photographed ONLY.



#512 - Big 12 Grain Cart (KMK580)

Big 12 Grain Cart (KMK580), Big 12 grain cart, model: 12 K, 400 bu., tarp, 12" rear auger loadout, 540 pto., single axle, airplane tires. Notes: Gearbox has been rebuilt. Item Location: Beloit, KS 67420 Equipment Sold "AS IS, WHERE IS": All equipment/property is sold "AS IS, WHERE IS" with no warranty or guarantees, expressed or implied, No operational assessments have been made by DPA Auctions on this item, it has been photographed ONLY.



#513 - John Deere 4850 W/ 840 Loader (KMK579)

John Deere 4850 W/ 840 Loader (KMK579), John Deere diesel engine, Power shift transmission, am/fm radio, heat and ac, new cab interior, 3 port hydraulics, John Deere 840 loader with grapple bucket, Firestone tires, 18.4-26 front tires, 20.8 R 38 rear tires, shows 12,191 hours. Notes: Complete Engine overhaul less than 1000 hours ago. pto will not shut off. Complete service records. Used every day to move hay. Item Location: Beloit, KS 67420 Equipment Sold "AS IS, WHERE IS": All equipment/property is sold "AS IS, WHERE IS" with no warranty or guarantees, expressed or implied, No operational assessments have been made by DPA Auctions on this item, it has been photographed ONLY.



#515 - 2003 Dodge 2500 (DR9563)

2003 Dodge 2500 (DR9563), 5.7 liter gas engine, (computer issues), automatic transmission, regular cab, 4X4, aluminum running boards, rear receiver hitch, 5th wheel ball, AM/FM cassette radio, air conditioning, cruise control, 265/70R17 tires. Notes: Battery is dead, should run good enough to load on trailer. Item Location: Garden City, MN 56034 Equipment Sold "AS IS, WHERE IS": All equipment/property is sold "AS IS, WHERE IS" with no warranty or guarantees, expressed or implied, No operational assessments have been made by DPA Auctions on this item, it has been photographed ONLY.



#516 - 2008 Gestation Swine Stalls (DR9544)

2008 Gestation Swine Stalls (DR9544), this lot is (100) 7' X 22" gestation crates, set up for AI, complete with fronts & backs. Notes: All will be removed banded on pallets ready to load. Some pictures were taken in place for viewing. Item Location: Garden City, MN 56034 Equipment Sold "AS IS, WHERE IS": All equipment/property is sold "AS IS, WHERE IS" with no warranty or guarantees, expressed or implied, No operational assessments have been made by DPA Auctions on this item, it has been photographed ONLY.



#517 - 2008 Gestation Swine Stalls (DR9545)

2008 Gestation Swine Stalls (DR9545), this lot is (100) 7' X 22" gestation crates, set up for AI, complete with fronts & backs. Notes: All will be removed banded on pallets ready to load. Some pictures were taken in place for viewing. Item Location: Garden City, MN 56034 Equipment Sold "AS IS, WHERE IS": All equipment/property is sold "AS IS, WHERE IS" with no warranty or guarantees, expressed or implied, No operational assessments have been made by DPA Auctions on this item, it has been photographed ONLY.



#518 - 2008 Gestation Swine Stalls (DR9546)

2008 Gestation Swine Stalls (DR9546), this lot is (100) 7' X 22" gestation crates, set up for AI, complete with fronts & backs. Notes: All will be removed banded on pallets ready to load. Some pictures were taken in place for viewing. Item Location: Garden City, MN 56034 Equipment Sold "AS IS, WHERE IS": All equipment/property is sold "AS IS, WHERE IS" with no warranty or guarantees, expressed or implied, No operational assessments have been made by DPA Auctions on this item, it has been photographed ONLY.



#519 - 2008 Gestation Swine Stalls (DR9547)

2008 Gestation Swine Stalls (DR9547), this lot is (100) 7' X 22" gestation crates, set up for AI, complete with fronts & backs. Notes: All will be removed banded on pallets ready to load. Some pictures were taken in place for viewing. Item Location: Garden City, MN 56034 Equipment Sold "AS IS, WHERE IS": All equipment/property is sold "AS IS, WHERE IS" with no warranty or guarantees, expressed or implied, No operational assessments have been made by DPA Auctions on this item, it has been photographed ONLY.



#520 - 2008 Gestation Swine Stalls (DR9548)

2008 Gestation Swine Stalls (DR9548), this lot is (100) 7' X 22" gestation crates, set up for AI, complete with fronts & backs. Notes: All will be removed banded on pallets ready to load. Some pictures were taken in place for viewing. Item Location: Garden City, MN 56034 Equipment Sold "AS IS, WHERE IS": All equipment/property is sold "AS IS, WHERE IS" with no warranty or guarantees, expressed or implied, No operational assessments have been made by DPA Auctions on this item, it has been photographed ONLY.



#521 - 2008 Gestation Swine Stalls (DR9549)

2008 Gestation Swine Stalls (DR9549), this lot is (100) 7' X 22" gestation crates, set up for AI, complete with fronts & backs. Notes: All will be removed banded on pallets ready to load. Some pictures were taken in place for viewing. Item Location: Garden City, MN 56034 Equipment Sold "AS IS, WHERE IS": All equipment/property is sold "AS IS, WHERE IS" with no warranty or guarantees, expressed or implied, No operational assessments have been made by DPA Auctions on this item, it has been photographed ONLY.



#522 - Feed Drops (DR9550)

Feed Drops (DR9550), this lot is (100) feed drop tubes, metered hoppers, plastic drops, will be removed in 20' sections. Notes: All will be removed ready to load. Pictures were taken in place for viewing. Item Location: Garden City, MN 56034 Equipment Sold "AS IS, WHERE IS": All equipment/property is sold "AS IS, WHERE IS" with no warranty or guarantees, expressed or implied, No operational assessments have been made by DPA Auctions on this item, it has been photographed ONLY.



#523 - Feed Drops (DR9551)

Feed Drops (DR9551), this lot is (100) feed drop tubes, metered hoppers, plastic drops, will be removed in 20' sections. Notes: All will be removed ready to load. Pictures were taken in place for viewing. Item Location: Garden City, MN 56034 Equipment Sold "AS IS, WHERE IS": All equipment/property is sold "AS IS, WHERE IS" with no warranty or guarantees, expressed or implied, No operational assessments have been made by DPA Auctions on this item, it has been photographed ONLY.



#524 - Feed Drops (DR9552)

Feed Drops (DR9552), this lot is (100) feed drop tubes, metered hoppers, plastic drops, will be removed in 20' sections. Notes: All will be removed ready to load. Pictures were taken in place for viewing. Item Location: Garden City, MN 56034 Equipment Sold "AS IS, WHERE IS": All equipment/property is sold "AS IS, WHERE IS" with no warranty or guarantees, expressed or implied, No operational assessments have been made by DPA Auctions on this item, it has been photographed ONLY.



#525 - Feed Drops (DR9553)

Feed Drops (DR9553), this lot is (100) feed drop tubes, metered hoppers, plastic drops, will be removed in 20' sections. Notes: All will be removed ready to load. Pictures were taken in place for viewing. Item Location: Garden City, MN 56034 Equipment Sold "AS IS, WHERE IS": All equipment/property is sold "AS IS, WHERE IS" with no warranty or guarantees, expressed or implied, No operational assessments have been made by DPA Auctions on this item, it has been photographed ONLY.



#526 - Feed Drops (DR9554)

Feed Drops (DR9554), this lot is (100) feed drop tubes, metered hoppers, plastic drops, will be removed in 20' sections. Notes: All will be removed ready to load. Pictures were taken in place for viewing. Item Location: Garden City, MN 56034 Equipment Sold "AS IS, WHERE IS": All equipment/property is sold "AS IS, WHERE IS" with no warranty or guarantees, expressed or implied, No operational assessments have been made by DPA Auctions on this item, it has been photographed ONLY.



#527 - Feed Drops (DR9555)

Feed Drops (DR9555), this lot is (100) feed drop tubes, metered hoppers, plastic drops, will be removed in 20' sections. Notes: All will be removed ready to load. Pictures were taken in place for viewing. Item Location: Garden City, MN 56034 Equipment Sold "AS IS, WHERE IS": All equipment/property is sold "AS IS, WHERE IS" with no warranty or guarantees, expressed or implied, No operational assessments have been made by DPA Auctions on this item, it has been photographed ONLY.



#528 - Gestation Swine Stalls (DR9556)

Gestation Swine Stalls (DR9556), this lot is (90) 7' X 22" gestation crates, complete with fronts & backs, some may need a little leg stand work. Notes: All will be removed banded on pallets ready to load. Some pictures were taken in place for viewing. Item Location: Garden City, MN 56034 Equipment Sold "AS IS, WHERE IS": All equipment/property is sold "AS IS, WHERE IS" with no warranty or guarantees, expressed or implied, No operational assessments have been made by DPA Auctions on this item, it has been photographed ONLY.



#529 - Gestation Swine Stalls (DR9557)

Gestation Swine Stalls (DR9557), this lot is (90) 7' X 22" gestation crates, complete with fronts & backs, some may need a little leg stand work. Notes: All will be removed banded on pallets ready to load. Some pictures were taken in place for viewing. Item Location: Garden City, MN 56034 Equipment Sold "AS IS, WHERE IS": All equipment/property is sold "AS IS, WHERE IS" with no warranty or guarantees, expressed or implied, No operational assessments have been made by DPA Auctions on this item, it has been photographed ONLY.



#530 - Farrowing Crates (DR9558)

Farrowing Crates (DR9558), this lot is (60) 8' X 5' newer style farrowing crates, complete with fronts, backs, creeps, & feeders. Notes: All are removed pallet banded ready to load. Item Location: Garden City, MN 56034 Equipment Sold "AS IS, WHERE IS": All equipment/property is sold "AS IS, WHERE IS" with no warranty or guarantees, expressed or implied, No operational assessments have been made by DPA Auctions on this item, it has been photographed ONLY.



#531 - Farrowing Crates (DR9558)

Farrowing Crates (DR9558), this lot is (60) 8' X 5' newer style farrowing crates, complete with fronts, backs, creeps, & feeders. Notes: All are removed pallet banded ready to load. Item Location: Garden City, MN 56034 Equipment Sold "AS IS, WHERE IS": All equipment/property is sold "AS IS, WHERE IS" with no warranty or guarantees, expressed or implied, No operational assessments have been made by DPA Auctions on this item, it has been photographed ONLY.



#532 - Cast Iron Flooring (DR9560)

Cast Iron Flooring (DR9560), cast iron puzzle fit nursery flooring, flooring was installed new 2009, covers 3200 sq./ft., includes support braces that rest on concrete beams. Notes: Item Location: Garden City, MN 56034 Equipment Sold "AS IS, WHERE IS": All equipment/property is sold "AS IS, WHERE IS" with no warranty or guarantees, expressed or implied, No operational assessments have been made by DPA Auctions on this item, it has been photographed ONLY.



#533 - Cast Iron Flooring (DR9561)

Cast Iron Flooring (DR9561), cast iron puzzle fit nursery flooring, flooring was installed new 2009, covers 3200 sq./ft., includes support braces that rest on concrete beams. Notes: Item Location: Garden City, MN 56034 Equipment Sold "AS IS, WHERE IS": All equipment/property is sold "AS IS, WHERE IS" with no warranty or guarantees, expressed or implied, No operational assessments have been made by DPA Auctions on this item, it has been photographed ONLY.



#534 - 1990 John Deere 9600 Combine (AL464)

1990 John Deere 9600 Combine (AL464), John Deere diesel engine, has long auger, dial-a-speed, and dial -matic header height, hydrostatic drive, 2WD, air, heat, AM/FM radio, shows 4554 total engine hours, shows 1967 separator hours. Notes: Item Location: Augusta, KS 67010 Equipment Sold "AS IS, WHERE IS": All equipment/property is sold "AS IS, WHERE IS" with no warranty or guarantees, expressed or implied, No operational assessments have been made by DPA Auctions on this item, it has been photographed ONLY.



#535 - Wacker Jumping Jack (DL302)

Wacker Jumping Jack (DL302), gas engine. Notes: Item Location: Sioux City, IA 51104 Equipment Sold "AS IS, WHERE IS": All equipment/property is sold "AS IS, WHERE IS" with no warranty or guarantees, expressed or implied, No operational assessments have been made by DPA Auctions on this item, it has been photographed ONLY.



#536 - Concrete Mixer (DL299)

Concrete Mixer (DL299), 6 sack concrete mixer, new 1 HP motor. Notes: Item Location: Sioux City, IA 51104 Equipment Sold "AS IS, WHERE IS": All equipment/property is sold "AS IS, WHERE IS" with no warranty or guarantees, expressed or implied, No operational assessments have been made by DPA Auctions on this item, it has been photographed ONLY.



#537 - Allen Power Screed (DL303)

Allen Power Screed (DL303), adjustable 15ft to 40ft, line oiler, 1 new 7ft section. Notes: Item Location: Sioux City, IA 51104 Equipment Sold "AS IS, WHERE IS": All equipment/property is sold "AS IS, WHERE IS" with no warranty or guarantees, expressed or implied, No operational assessments have been made by DPA Auctions on this item, it has been photographed ONLY.



#538 - Werner 48" Folding Scaffolding (DL304)

Werner 48" Folding Scaffolding (DL304), folding scaffolding with 2 work platforms. Notes: Item Location: Sioux City, IA 51104 Equipment Sold "AS IS, WHERE IS": All equipment/property is sold "AS IS, WHERE IS" with no warranty or guarantees, expressed or implied, No operational assessments have been made by DPA Auctions on this item, it has been photographed ONLY.



#539 - Site Safe Job Box (DL305)

Site Safe Job Box (DL305). Notes: Item Location: Sioux City, IA 51104 Equipment Sold "AS IS, WHERE IS": All equipment/property is sold "AS IS, WHERE IS" with no warranty or guarantees, expressed or implied, No operational assessments have been made by DPA Auctions on this item, it has been photographed ONLY.



#540 - Heavy Duty Leon 6 Way Direction Dozer Blade (AL462)

Heavy Duty Leon 6 Way Direction Dozer Blade (AL462), mounts on a 4 wheel drive tractor, excellent condition. Notes: Item Location: Riceville, IA 50466 Equipment Sold "AS IS, WHERE IS": All equipment/property is sold "AS IS, WHERE IS" with no warranty or guarantees, expressed or implied, No operational assessments have been made by DPA Auctions on this item, it has been photographed ONLY.



#541 - Allis Chalmers HD 16 Bull Dozer (AL463)

Allis Chalmers HD 16 Bull Dozer (AL463), hydraulic blade 12' wide, MOTOR IS BLOWN AND REMOVED, the rest of the dozer is in good condition. Notes: Motor is blown and removed. Item Location: Riceville, IA 50466 Equipment Sold "AS IS, WHERE IS": All equipment/property is sold "AS IS, WHERE IS" with no warranty or guarantees, expressed or implied, No operational assessments have been made by DPA Auctions on this item, it has been photographed ONLY.



#542 - John Deere 212 (DR9786)

John Deere 212 (DR9786), 5 belt pickup header, single point hookup for 60-70 series John Deere combine. Notes: Header works great. This is part of the Stangler Farms retirement items. Item Location: Kilkenney, MN 56052 Equipment Sold "AS IS, WHERE IS": All equipment/property is sold "AS IS, WHERE IS" with no warranty or guarantees, expressed or implied, No operational assessments have been made by DPA Auctions on this item, it has been photographed ONLY.



#543 - Planter & Drill Parts (DR9788)

Planter & Drill Parts (DR9788), pallet lot of John Deere planter & drill parts. Notes: Call for more details of specific items. This is part of the Stangler retirement items. Item Location: Kilkenney, MN 56052 Equipment Sold "AS IS, WHERE IS": All equipment/property is sold "AS IS, WHERE IS" with no warranty or guarantees, expressed or implied, No operational assessments have been made by DPA Auctions on this item, it has been photographed ONLY.



#544 - Mill Screens (DR9787)

Mill Screens (DR9787), (14) screening mill screens. Notes: This is part of the Stangler retirement items. Item Location: Kilkenney, MN 56052 Equipment Sold "AS IS, WHERE IS": All equipment/property is sold "AS IS, WHERE IS" with no warranty or guarantees, expressed or implied, No operational assessments have been made by DPA Auctions on this item, it has been photographed ONLY.



#545 - Universal Leg (DR9794)

Universal Leg (DR9794), 25' leg, 600 bu/hr, NEW cups, used for wet corn, usable for any commodity. Notes: This is part of the Stangler retirement items. Item Location: Kilkenney, MN 56052 Equipment Sold "AS IS, WHERE IS": All equipment/property is sold "AS IS, WHERE IS" with no warranty or guarantees, expressed or implied, No operational assessments have been made by DPA Auctions on this item, it has been photographed ONLY.



#546 - Truck Tires (DR9792)

Truck Tires (DR9792), (6) 22.5 tires mounted on Budd wheels, 2 steer tires 4 drive tires. Notes: This is part of the Stangler retirement items. Item Location: Kilkenney, MN 56052 Equipment Sold "AS IS, WHERE IS": All equipment/property is sold "AS IS, WHERE IS" with no warranty or guarantees, expressed or implied, No operational assessments have been made by DPA Auctions on this item, it has been photographed ONLY.



#547 - Headache Rack (DR9789)

Headache Rack (DR9789), aluminum headache rack. Notes: This is part of the Stangler retirement items. Item Location: Kilkenney, MN 56052 Equipment Sold "AS IS, WHERE IS": All equipment/property is sold "AS IS, WHERE IS" with no warranty or guarantees, expressed or implied, No operational assessments have been made by DPA Auctions on this item, it has been photographed ONLY.



#548 - Combine Parts (DR9790)

Combine Parts (DR9790), pallet lot of belts for John Deere 20 series combine, rock guard for 20' header. Notes: This is part of the Stangler retirement items. Item Location: Kilkenney, MN 56052 Equipment Sold "AS IS, WHERE IS": All equipment/property is sold "AS IS, WHERE IS" with no warranty or guarantees, expressed or implied, No operational assessments have been made by DPA Auctions on this item, it has been photographed ONLY.



#549 - Transfer Pump (DR9791)

Transfer Pump (DR9791), chemical transfer pump, tractor parts, 2 way radios. Notes: This is part of the Stangler retirement items. Item Location: Kilkenney, MN 56052 Equipment Sold "AS IS, WHERE IS": All equipment/property is sold "AS IS, WHERE IS" with no warranty or guarantees, expressed or implied, No operational assessments have been made by DPA Auctions on this item, it has been photographed ONLY.



#550 - Barn Stations (DR9793)

Barn Stations (DR9793), (25) dairy cow barn stations. Notes: This is part of the Stangler retirement items. Item Location: Kilkenney, MN 56052 Equipment Sold "AS IS, WHERE IS": All equipment/property is sold "AS IS, WHERE IS" with no warranty or guarantees, expressed or implied, No operational assessments have been made by DPA Auctions on this item, it has been photographed ONLY.



#551 - John Deere Drawbar (DR9795)

John Deere Drawbar (DR9795), John Deere drawbar for pulling scraper, NEW DMI ripper tooth. Notes: This is part of the Stangler retirement items. Item Location: Kilkenney, MN 56052 Equipment Sold "AS IS, WHERE IS": All equipment/property is sold "AS IS, WHERE IS" with no warranty or guarantees, expressed or implied, No operational assessments have been made by DPA Auctions on this item, it has been photographed ONLY.

