

## Auction catalog

<b>Title</b>	2-Day Online Auction March 13 & 14, 2018 10AM Central
<b>Description</b>	The following line of Fertilizer, Farm Implement, Truck, Trailer & Construction Equipment will be sold online with the bidding ending on March 13, 2018. Location of the equipment is given. Bidding within the last minute before the closing of a lot will extend the bidding time by an additional minute. Be prepared to bid accordingly. For more information, contact Del Peterson & Associates: 419 West Judy Drive Fremont NE, 68025 Phone: 800-492-9090 or 402-721-4388 Fax: 402-721-4583 E-mail: auction@delpeterson.com
<b>Date</b>	Wed, Mar 14, 2018
<b>Starts at</b>	10:00 AM
<b>Address</b>	PO Box 654, Fremont, NE 68026 USA
<b>Categories</b>	

### #1 - Shuttle tanks (TR4425)

Shuttle tanks (TR4425), (19) cleaned 275 gallon shuttle tanks. Notes: Item Location: Chatfield, MN 55923 Equipment Sold "AS IS, WHERE IS": All equipment/property is sold "AS IS, WHERE IS" with no warranty or guarantees, expressed or implied, No operational assessments have been made by DPA Auctions on this item, it has been photographed ONLY.



### #2 - Pump/Motor (TR4405)

Pump/Motor (TR4405), Honda pump and motor 5hp motor. Notes: Item Location: Chatfield, MN 55923 Equipment Sold "AS IS, WHERE IS": All equipment/property is sold "AS IS, WHERE IS" with no warranty or guarantees, expressed or implied, No operational assessments have been made by DPA Auctions on this item, it has been photographed ONLY.



### #3 - Pump/Motor (TR4429)

Pump/Motor (TR4429), Honda pump and motor 5hp motor. Notes: Item Location: Chatfield, MN 55923 Equipment Sold "AS IS, WHERE IS": All equipment/property is sold "AS IS, WHERE IS" with no warranty or guarantees, expressed or implied, No operational assessments have been made by DPA Auctions on this item, it has been photographed ONLY.



### #4 - Pump/Motor (TR4433)

Pump/Motor (TR4433), Honda pump and motor 5hp motor. Notes: Item Location: Chatfield, MN 55923 Equipment Sold "AS IS, WHERE IS": All equipment/property is sold "AS IS, WHERE IS" with no warranty or guarantees, expressed or implied, No operational assessments have been made by DPA Auctions on this item, it has been photographed ONLY.



### #5 - 1600 gal poly tank (TR4411)

1600 gal poly tank (TR4411), 1600 gallon, poly tank, elliptical tank. Notes: Item Location: Chatfield, MN 55923 Equipment Sold "AS IS, WHERE IS": All equipment/property is sold "AS IS, WHERE IS" with no warranty or guarantees, expressed or implied, No operational assessments have been made by DPA Auctions on this item, it has been photographed ONLY.



### #6 - 1550 gal poly tank (TR4431)

1550 gal poly tank (TR4431), 1550 gal poly flat bottom tank. Notes: Item Location: Chatfield, MN 55923 Equipment Sold "AS IS, WHERE IS": All equipment/property is sold "AS IS, WHERE IS" with no warranty or guarantees, expressed or implied, No operational assessments have been made by DPA Auctions on this item, it has been photographed ONLY.



---

### #7 - Saddle Tank (TR4409)

Saddle Tank (TR4409), 500 gal poly saddle tank, straps. Notes: Item Location: Chatfield, MN 55923 Equipment Sold "AS IS, WHERE IS": All equipment/property is sold "AS IS, WHERE IS" with no warranty or guarantees, expressed or implied, No operational assessments have been made by DPA Auctions on this item, it has been photographed ONLY.



---

### #8 - Flowserve Pump (TR4427)

Flowserve Pump (TR4427), flowserve pump, 12 volt, with meter and 2" hookups. Notes: Item Location: Chatfield, MN 55923 Equipment Sold "AS IS, WHERE IS": All equipment/property is sold "AS IS, WHERE IS" with no warranty or guarantees, expressed or implied, No operational assessments have been made by DPA Auctions on this item, it has been photographed ONLY.



---

### #9 - Fuel tank (TR4426)

Fuel tank (TR4426), Refinished L Shaped fuel tank for pickup, new pump added in Fall of 2017. Notes: Item Location: Chatfield, MN 55923 Equipment Sold "AS IS, WHERE IS": All equipment/property is sold "AS IS, WHERE IS" with no warranty or guarantees, expressed or implied, No operational assessments have been made by DPA Auctions on this item, it has been photographed ONLY.



---

### #10 - Shop tool box (TR4408)

Shop tool box (TR4408), Shop tool box, on casters. Notes: Item Location: Chatfield, MN 55923 Equipment Sold "AS IS, WHERE IS": All equipment/property is sold "AS IS, WHERE IS" with no warranty or guarantees, expressed or implied, No operational assessments have been made by DPA Auctions on this item, it has been photographed ONLY.



---

### #11 - Shop tool box (TR4419)

Shop tool box (TR4419), Black Shop tool box, on casters. Notes: Item Location: Chatfield, MN 55923 Equipment Sold "AS IS, WHERE IS": All equipment/property is sold "AS IS, WHERE IS" with no warranty or guarantees, expressed or implied, No operational assessments have been made by DPA Auctions on this item, it has been photographed ONLY.



---

### #12 - (2) Pickup tool boxes (TR4425)

(2) Pickup tool boxes (TR4425), (2) Chrome diamond plate pickup tool boxes, excellent condition. Notes: Item Location: Chatfield, MN 55923 Equipment Sold "AS IS, WHERE IS": All equipment/property is sold "AS IS, WHERE IS" with no warranty or guarantees, expressed or implied, No operational assessments have been made by DPA Auctions on this item, it has been photographed ONLY.



---

### #13 - Ranger 3" Pump (NP5024)

Ranger 3" Pump (NP5024), PTO shaft, plumbing all included, PTO fits 10 speed transmission. Notes: Item Location: Coal Valley, IL 61240 Equipment Sold "AS IS, WHERE IS": All equipment/property is sold "AS IS, WHERE IS" with no warranty or guarantees, expressed or implied, No operational assessments have been made by DPA Auctions on this item, it has been photographed ONLY.



---

### #14 - 2010 Demco (DR8131)

2010 Demco (DR8131), 3 point mount sprayer, 500 gallon poly tank, 45' hydraulic X fold rear boom, 20" spacing's, foam markers, Raven 440 controller, fence row nozzles, 2" quick fill, hydraulic driven pump, boom wheels. Notes: Very nice field ready sprayer. Item Location: Viola, WI 54664 Equipment Sold "AS IS, WHERE IS": All equipment/property is sold "AS IS, WHERE IS" with no warranty or guarantees, expressed or implied, No operational assessments have been made by DPA Auctions on this item, it has been photographed ONLY.



---

### #15 - Steel Bucket (NP6259)

Steel Bucket (NP6259), 8' steel bucket, fits Wrangler 4300/4500. Notes: Item Location: Knoxville, IA 50138 Equipment Sold "AS IS, WHERE IS": All equipment/property is sold "AS IS, WHERE IS" with no warranty or guarantees, expressed or implied, No operational assessments have been made by DPA Auctions on this item, it has been photographed ONLY.



---

### #16 - Tarter Blade (PZ6260)

Tarter Blade (PZ6260), Tarter Quick-Hitch 7' adjustable 3 point blade, fits JD 4310. Notes: Item Location: Knoxville, IA 50138 Equipment Sold "AS IS, WHERE IS": All equipment/property is sold "AS IS, WHERE IS" with no warranty or guarantees, expressed or implied, No operational assessments have been made by DPA Auctions on this item, it has been photographed ONLY.



---

### #17 - Pallet of V-Belts (NP6261)

Pallet of V-Belts (NP6261), Pallet of V-Belts consisting of: 5V-800, (3) 5VX-1060, 5L-580, (10) 5V-1600, 48X-400, 5L-510, (2) 5L-530, 5L-760, 5L-610, 4L-640/A62, (5) 5V-1800, 5V-1250, (8) 5VX-1060, A-48, A-27, (4) 5L-390, (5) AX-63, (2) 5L-360, (4) 5L-350, (2) 2450, (2) 5V-800, 3L-460, 5L-380, AP-51, TCU-29454, 5L-3500, (2) JC-437-L, (2) 6PK2435-EB, (9) 3VX-600, (8) 3VX-670, (13) 3VX-710, (15) 3V-710, (27) 3V-750, (23) 3V-560, (3) 3V-600, 3VX-900, (2) 3VX-500, 3V-900, 3VX-530, (8) 3VX-475, (2) 3VX-280, 3VX-355, (9) 3V-375, (19) 3VX-375, (8) 3V-560, (7) 3V-850, (12) 3VX-400, 3VX-630, (3) 3VX-425, (2) 3V-450, (6) 3VX-450. Notes: Item Location: Knoxville, IA 50138 Equipment Sold "AS IS, WHERE IS": All equipment/property is sold "AS IS, WHERE IS" with no warranty or guarantees, expressed or implied, No operational assessments have been made by DPA Auctions on this item, it has been photographed ONLY.



---

### #18 - Liquid Cone Bottom Tank (PZ8428)

Liquid Cone Bottom Tank (PZ8428), Ace Roto Mold approx. 2250 gallon poly cone bottom tank, steel stands. Notes: Item Location: Washta, IA 51061 Equipment Sold "AS IS, WHERE IS": All equipment/property is sold "AS IS, WHERE IS" with no warranty or guarantees, expressed or implied, No operational assessments have been made by DPA Auctions on this item, it has been photographed ONLY.



---

### #19 - Liquid Cone Bottom Tank (PZ8429)

Liquid Cone Bottom Tank (PZ8429), Ace Roto Mold approx. 2500 gallon poly cone bottom tank, steel stands. Notes: Item Location: Washta, IA 51061 Equipment Sold "AS IS, WHERE IS": All equipment/property is sold "AS IS, WHERE IS" with no warranty or guarantees, expressed or implied, No operational assessments have been made by DPA Auctions on this item, it has been photographed ONLY.



---

### #20 - Big Boy Plot Sprayer (NP6256)

Big Boy Plot Sprayer (NP6256), Big Boy model 400 plot sprayer, Briggs & Stratton 18 hp gas engine, hydro transmission, 50 gallon poly tank, 5 gallon poly tank, 30' boom, P185/75B14 tires, Calc-An-Acre monitor. Notes: Item Location: Knoxville, IA 50138 Equipment Sold "AS IS, WHERE IS": All equipment/property is sold "AS IS, WHERE IS" with no warranty or guarantees, expressed or implied, No operational assessments have been made by DPA Auctions on this item, it has been photographed ONLY.



---

### #21 - Meridian Seed Tender (PZ8487)

Meridian Seed Tender (PZ8487), Meridian model 375RT seed tender, rear discharge conveyor, Honda GX270 electric start gas engine, triple axle, ladder, roll over tarp, scales. Notes: Item Location: Knoxville, IA 50138 Equipment Sold "AS IS, WHERE IS": All equipment/property is sold "AS IS, WHERE IS" with no warranty or guarantees, expressed or implied, No operational assessments have been made by DPA Auctions on this item, it has been photographed ONLY.



---

### #22 - 1996 Terra Gator 1903 Cab Chassis Floater (NP6255)

1996 Terra Gator 1903 Cab Chassis Floater (NP6255), 3176 Cat diesel engine, 18 speed Torque boost transmission, air conditioning, heat, Am/Fm CD stereo, Michelin 1050/50R32 tires, 9676 hours, 100,657 miles. Notes: Item Location: Knoxville, IA 50138 Equipment Sold "AS IS, WHERE IS": All equipment/property is sold "AS IS, WHERE IS" with no warranty or guarantees, expressed or implied, No operational assessments have been made by DPA Auctions on this item, it has been photographed ONLY.



---

### #23 - Seed Tender (PZ8427)

Seed Tender (PZ8427), Seed weigh wagon, single axle, side discharge auger, digital readout. Notes: Please contact seller about running condition of motor. Item Location: Washta, IA 51061 Equipment Sold "AS IS, WHERE IS": All equipment/property is sold "AS IS, WHERE IS" with no warranty or guarantees, expressed or implied, No operational assessments have been made by DPA Auctions on this item, it has been photographed ONLY.



---

### #24 - Y-Drops (PZ8419)

Y-Drops (PZ8419), 360 Y-Drops and brackets. Notes: Item Location: Vincent, IA 50594 Equipment Sold "AS IS, WHERE IS": All equipment/property is sold "AS IS, WHERE IS" with no warranty or guarantees, expressed or implied, No operational assessments have been made by DPA Auctions on this item, it has been photographed ONLY.



## #25 - NEW Travis Seed Cart, Model HSC 2200

NEW Travis Seed Cart, Model HSC 2200, tandem axle, 2 box seed tender cart, Digital scale head included with auto shut off, self-aligning box guides that lock seed containers in place, 40 degree slope for absolute cleanout (no cross contamination), equipped with a 15'7" hydraulic fold auger, 7" poly-cupped flighting with a 3 stage 19' telescoping downspout, reaching all center fill planters, all models unload 625lbs. per minute, 4 minutes per box, 8.0 hp Honda OHV electric-start engine, 3000# rubber torsion axles, remote control auger functions, auger reverser virtually eliminates seed loss, scale models include: weigh indicator and isolated weigh scale frame, self-contained hydraulic system comes complete with hydraulic pump, electric solenoid, reservoir and hoses, low center of gravity, powder-coated paint for durability, 6 bolt hub with 700 x 15 tires. Notes: Please allow up to 3 weeks for delivery. Item Location: Fremont, NE 68025 Equipment Sold "AS IS, WHERE IS": All equipment/property is sold "AS IS, WHERE IS" with no warranty or guarantees, expressed or implied, No operational assessments have been made by DPA Auctions on this item, it has been photographed ONLY.



## #26 - 1979 Terra Gator 1603T Liquid Floater (NP6258)

1979 Terra Gator 1603T Liquid Floater (NP6258), 3208 Cat diesel engine, 10 speed transmission, air conditioning, heat, Am/Fm cassette radio, 1600 gallon stainless steel liquid system, 75' boom, 30" spacing, foam marker, 55 gallon stainless steel foam marker tank, Scot 4x3 pump, Firestone 66x43.00-25 front tire, Michelin 1000/50R25 rear tires, Raven SCS460 monitor, shows 9616 hours. Notes: Great service records. Item Location: Knoxville, IA 50138 Equipment Sold "AS IS, WHERE IS": All equipment/property is sold "AS IS, WHERE IS" with no warranty or guarantees, expressed or implied, No operational assessments have been made by DPA Auctions on this item, it has been photographed ONLY.



## #27 - Seed Shuttle Seed Tender (PZ8488)

Seed Shuttle Seed Tender (PZ8488), Seed Shuttle SS290 seed tender, 2 compartment, discharge conveyor, Honda GX160 electric start gas engine, tandem axle, remote. Notes: Item Location: Knoxville, IA 50138 Equipment Sold "AS IS, WHERE IS": All equipment/property is sold "AS IS, WHERE IS" with no warranty or guarantees, expressed or implied, No operational assessments have been made by DPA Auctions on this item, it has been photographed ONLY.



## #28 - Bagging System (PZ8489)

Bagging System (PZ8489), Emplex MPS 7000 high speed bag sealer, Chantland conveyor. Cardinal digital scale. Notes: Item Location: Knoxville, IA 50138 Equipment Sold "AS IS, WHERE IS": All equipment/property is sold "AS IS, WHERE IS" with no warranty or guarantees, expressed or implied, No operational assessments have been made by DPA Auctions on this item, it has been photographed ONLY.



## #29 - 2000 RAY-MAN INC Truck Seed Tender Body (ED429)

2000 RAY-MAN INC Truck Seed Tender Body (ED429), Only 2 custom built in Keota, Iowa in 2000, unit was mounted on an International S1900 truck. Capacity-300 units of soybeans, 2 compartments, 12 inch belt conveyor, 2 inch cleats, new belt is needed, drive pulley is in very good shape, Shurlock roll tarp, hydraulic driven from PTO pump on truck, variable speed hydraulic control, this unit worked well but seller needed more capacity for delivery. Notes: Item Location: State Center, IA 50247 Equipment Sold "AS IS, WHERE IS": All equipment/property is sold "AS IS, WHERE IS" with no warranty or guarantees, expressed or implied, No operational assessments have been made by DPA Auctions on this item, it has been photographed ONLY.



## #30 - 2006 Terra Gator 6103 Liquid Floater (NP6257)

2006 Terra Gator 6103 Liquid Floater (NP6257), John Deere diesel engine (S/N RG6081H283507), Terra Shift transmission, air conditioning, heat, Am/Fm CD stereo, Mid State 1800 gallon stainless steel liquid system (S/N L182304), 80' boom, 30" spacing, 100 gallon rear poly tank, foam marker, 55 gallon stainless steel foam marker tank, defco 5x3 pump, Alliance 1000/50R25 tires, lightbar, Raven Invisio monitor, shows 5439 hours. Notes: Great service records. Item Location: Knoxville, IA 50138 Equipment Sold "AS IS, WHERE IS": All equipment/property is sold "AS IS, WHERE IS" with no warranty or guarantees, expressed or implied, No operational assessments have been made by DPA Auctions on this item, it has been photographed ONLY.



## #30A - 2006 Ford F-250 (TR4513)

2006 Ford F-250 (TR4513), Lariat, Diesel V8 6.0L engine, automatic transmission, Heat/AC, AM/FM CD player, Cruise control, extended cab, sliding rear window, power windows, mirrors, locks, cloth interior, 231,012 miles. Notes: Changed the oil/filter, checked the brakes and tires, replaced the battery, etc, and topped off all fluids. Item Location: Fremont, NE 68025 Equipment Sold "AS IS, WHERE IS": All equipment/property is sold "AS IS, WHERE IS" with no warranty or guarantees, expressed or implied, No operational assessments have been made by DPA Auctions on this item, it has been photographed ONLY.





### #31 - 1450 NH3 Nurse Tank (PZ8434, Unit H30)

1450 NH3 Nurse Tank (PZ8434, Unit H30), 2009 American Welding & Tank 1450 gallon NH3 nurse tank (S/N 6NU000793), top front fill, Ag Systems 5th wheel gear, side step ladder, 14L-16.1 flotation tires, S/N 5869, data plate. Notes: Item Location: Hornick, IA 51026 Equipment Sold "AS IS, WHERE IS": All equipment/property is sold "AS IS, WHERE IS" with no warranty or guarantees, expressed or implied, No operational assessments have been made by DPA Auctions on this item, it has been photographed ONLY.



### #32 - 1450 NH3 Nurse Tank (PZ8435, Unit H31)

1450 NH3 Nurse Tank (PZ8435, Unit H31), 2009 American Welding & Tank 1450 gallon NH3 nurse tank (S/N 6NU000831), top front fill, Ag Systems 5th wheel gear, side step ladder, 14L-16.1 flotation tires, data plate. Notes: Item Location: Hornick, IA 51026 Equipment Sold "AS IS, WHERE IS": All equipment/property is sold "AS IS, WHERE IS" with no warranty or guarantees, expressed or implied, No operational assessments have been made by DPA Auctions on this item, it has been photographed ONLY.



### #33 - 1450 NH3 Nurse Tank (PZ8436, Unit H36)

1450 NH3 Nurse Tank (PZ8436, Unit H36), 2009 American Welding & Tank 1450 gallon NH3 nurse tank (S/N 6NU001081), top front fill, Ag Systems 5th wheel gear, side step ladder, 14L-16.1 flotation tires, S/N 5850, data plate. Notes: Item Location: Hornick, IA 51026 Equipment Sold "AS IS, WHERE IS": All equipment/property is sold "AS IS, WHERE IS" with no warranty or guarantees, expressed or implied, No operational assessments have been made by DPA Auctions on this item, it has been photographed ONLY.



### #34 - 1450 NH3 Nurse Tank (PZ8437, Unit H34)

1450 NH3 Nurse Tank (PZ8437, Unit H34), 2009 American Welding & Tank 1450 gallon NH3 nurse tank (S/N 6NU000798), top front fill, Ag Systems 5th wheel gear, side step ladder, 14L-16.1 flotation tires, S/N 5867, data plate. Notes: Item Location: Hornick, IA 51026 Equipment Sold "AS IS, WHERE IS": All equipment/property is sold "AS IS, WHERE IS" with no warranty or guarantees, expressed or implied, No operational assessments have been made by DPA Auctions on this item, it has been photographed ONLY.



### #35 - 1450 NH3 Nurse Tank (PZ8438, Unit H33)

1450 NH3 Nurse Tank (PZ8438, Unit H33), 2009 American Welding & Tank 1450 gallon NH3 nurse tank (S/N 6NU000826), top front fill, Ag Systems 5th wheel gear, side step ladder, 14L-16.1 flotation tires, S/N 5870, data plate. Notes: Item Location: Hornick, IA 51026 Equipment Sold "AS IS, WHERE IS": All equipment/property is sold "AS IS, WHERE IS" with no warranty or guarantees, expressed or implied, No operational assessments have been made by DPA Auctions on this item, it has been photographed ONLY.



### #36 - 2005 Chevrolet Colorado Crew Cab Pickup (PZ8446)

2005 Chevrolet Colorado Crew Cab Pickup (PZ8446), 4x4, gas engine, automatic transmission, air conditioning, heat, Am/Fm CD stereo, cruise control, power windows & locks, bedliner, bed cover, 31x10.50R15LT tires, shows 151,968 miles. Notes: Crack in windshield. Item Location: Hornick, IA 51026 Equipment Sold "AS IS, WHERE IS": All equipment/property is sold "AS IS, WHERE IS" with no warranty or guarantees, expressed or implied, No operational assessments have been made by DPA Auctions on this item, it has been photographed ONLY.



### #37 - 1994 Chevrolet 3500 Pickup (PZ8447)

1994 Chevrolet 3500 Pickup (PZ8447), 4x4, gas engine, 4 speed transmission, air conditioning, heat, Am/Fm cassette radio, cruise control, power windows & locks, running boards, LT245/75R16, tires, shows 181,241 miles. Notes: No end gate. Item Location: Hornick, IA 51026 Equipment Sold "AS IS, WHERE IS": All equipment/property is sold "AS IS, WHERE IS" with no warranty or guarantees, expressed or implied, No operational assessments have been made by DPA Auctions on this item, it has been photographed ONLY.



### #38 - 2007 John Deere 4930 Sprayer (PZ8392, Unit 843)

2007 John Deere 4930 Sprayer (PZ8392, Unit 843), John Deere diesel engine (S/N RG6090L000725), hydrostatic transmission, air conditioning, heat, Am/Fm CD stereo, 1200 gallon stainless steel liquid system, 120' boom, foam marker, poly foam marker tank, stainless steel chemical inductor, Firestone Radial 9100 380/105R50 tires, StarFire iTC globe, John Deere monitor, John Deere brown box, shows 4557 hours. Notes: Pressure hoses to all 4 wheel motors New last spring. Item Location: Rowan, IA 50470 Equipment Sold "AS IS, WHERE IS": All equipment/property is sold "AS IS, WHERE IS" with no warranty or guarantees, expressed or implied, No operational assessments have been made by DPA Auctions on this item, it has been photographed ONLY.



---

### #39 - 2003 Ray Man Dry Tender Trailer (PZ8393, Unit 1707)

2003 Ray Man Dry Tender Trailer (PZ8393, Unit 1707), 2003 Ray Man 24 ton 7 compartment dry tender trailer, rear side discharge auger, tandem axle, roll over tarp, 11R22.5 tires. Notes: Item Location: Rowan, IA 50470 Equipment Sold "AS IS, WHERE IS": All equipment/property is sold "AS IS, WHERE IS" with no warranty or guarantees, expressed or implied, No operational assessments have been made by DPA Auctions on this item, it has been photographed ONLY.



---

### #40 - 2009 Kaufman Lowboy Trailer (PZ8394, Unit 1684)

2009 Kaufman Lowboy Trailer (PZ8394, Unit 1684), 2009 Kaufman lowboy trailer, tandem axle, wood floor, 25' main deck, 10' upper deck, 215/75R17.5 tires. Notes: Item Location: Rowan, IA 50470 Equipment Sold "AS IS, WHERE IS": All equipment/property is sold "AS IS, WHERE IS" with no warranty or guarantees, expressed or implied, No operational assessments have been made by DPA Auctions on this item, it has been photographed ONLY.



---

### #40A - 2007 Honda Accord LX SE (TR4514)

2007 Honda Accord LX SE (TR4514), Gas I4 2.4L/144 engine, automatic transmission, FWD, AM/FM CD 6 Disc player, Cloth interior, cruise control, steering wheel controls, P205/60VR16 all-season tires, 4 Door Sedan, Heat/AC, Cruise control, 190,912 miles. Notes: Item Location: Fremont, NE 68025 Equipment Sold "AS IS, WHERE IS": All equipment/property is sold "AS IS, WHERE IS" with no warranty or guarantees, expressed or implied, No operational assessments have been made by DPA Auctions on this item, it has been photographed ONLY.



---

### #41 - 1998 Kenworth T800B Dry Tender Truck (PZ8395, Unit 310)

1998 Kenworth T800B Dry Tender Truck (PZ8395, Unit 310), Cummins M11 diesel engine, RTX13709H speed transmission, air conditioning, heat, Am/Fm CD stereo, cruise control, tandem axle, full screw, Doyle 16 ton dry tender box, side discharge auger, all hydraulic, roll over tarp, 275/80R22.5 tires. Notes: Item Location: Rowan, IA 50470 Equipment Sold "AS IS, WHERE IS": All equipment/property is sold "AS IS, WHERE IS" with no warranty or guarantees, expressed or implied, No operational assessments have been made by DPA Auctions on this item, it has been photographed ONLY.



---

### #42 - 2012 Terra Gator 8300 Dry Air Flow Floater (PZ8450, Unit 941)

2012 Terra Gator 8300 Dry Air Flow Floater (PZ8450, Unit 941), AGCO SiSU diesel engine, CVT transmission, air conditioning, heat, Am/Fm CD stereo, Air Max Precision 2 dry air flow system (S/N AGCAAMP2LDNS21030), 70' stainless steel boom, electric roll over tarp, Michelin Mega X Bib 1000/50R25 flotation tires, Raven GPS, Raven Viper Pro monitor, shows 2314 hours. Notes: Item Location: Hornick, IA 51026 Equipment Sold "AS IS, WHERE IS": All equipment/property is sold "AS IS, WHERE IS" with no warranty or guarantees, expressed or implied, No operational assessments have been made by DPA Auctions on this item, it has been photographed ONLY.



---

### #43 - 1450 NH3 Nurse Tank (PZ8439, Unit H37)

1450 NH3 Nurse Tank (PZ8439, Unit H37), 1450 gallon NH3 nurse tank, top front fill, Ag Systems 5th wheel gear, side step ladder, 14L-16.1 flotation tires, S/N 6044, data plate. Notes: Item Location: Hornick, IA 51026 Equipment Sold "AS IS, WHERE IS": All equipment/property is sold "AS IS, WHERE IS" with no warranty or guarantees, expressed or implied, No operational assessments have been made by DPA Auctions on this item, it has been photographed ONLY.



---

### #44 - 1450 NH3 Nurse Tank (PZ8440, Unit H32)

1450 NH3 Nurse Tank (PZ8440, Unit H32), 2010 American Welding & Tank 1450 gallon NH3 nurse tank (S/N 6NU001495), top front fill, Ag Systems 5th wheel gear, side step ladder, 14L-16.1 flotation tires, S/N 5832, data plate. Notes: Item Location: Hornick, IA 51026 Equipment Sold "AS IS, WHERE IS": All equipment/property is sold "AS IS, WHERE IS" with no warranty or guarantees, expressed or implied, No operational assessments have been made by DPA Auctions on this item, it has been photographed ONLY.



---

### #45 - 1450 NH3 Nurse Tank (PZ8441, Unit H35)

1450 NH3 Nurse Tank (PZ8441, Unit H35), 2010 American Welding & Tank 1450 gallon NH3 nurse tank (S/N 6NU000797), top front fill, Ag Systems 5th wheel gear, side step ladder, 14L-16.1 flotation tires, S/N 5879, data plate. Notes: Item Location: Hornick, IA 51026 Equipment Sold "AS IS, WHERE IS": All equipment/property is sold "AS IS, WHERE IS" with no warranty or guarantees, expressed or implied, No operational assessments have been made by DPA Auctions on this item, it has been photographed ONLY.



---

### #46 - Willmar Dry Tender Box (PZ8451)

Willmar Dry Tender Box (PZ8451), Willmar Loadrunner 16 ton dry tender box, rear discharge auger, all hydraulic, Lock Down electric roll over tarp. Notes: Dry tender only. Item Location: Hornick, IA 51026 Equipment Sold "AS IS, WHERE IS": All equipment/property is sold "AS IS, WHERE IS" with no warranty or guarantees, expressed or implied, No operational assessments have been made by DPA Auctions on this item, it has been photographed ONLY.



### #47 - 2001 Almac Petroleum Body (PZ8478)

2001 Almac Petroleum Body (PZ8478), 2001 Almac 2300 gallon 5 compartment (600-500-500-400-300), petroleum body, electric hose reel, hose. Notes: Body only. Item Location: Hornick, IA 51026 Equipment Sold "AS IS, WHERE IS": All equipment/property is sold "AS IS, WHERE IS" with no warranty or guarantees, expressed or implied, No operational assessments have been made by DPA Auctions on this item, it has been photographed ONLY.



### #48 - 2014 Hagie STS12 AWS Sprayer (PZ8414, Unit 904)

2014 Hagie STS12 AWS Sprayer (PZ8414, Unit 904), Cummins diesel engine, hydrostatic transmission, air conditioning, heat, Am/Fm CD stereo, leather seat, 1200 gallon stainless steel liquid system, 120' boom, direct injection poly tanks, foam marker, top poly rinse tank, poly chemical eductor, Good Year Ultra Sprayer 380/90R54 tires, Ag Leader monitor, shows 1607 hours. Notes: Item Location: Vincent, IA 50594 Equipment Sold "AS IS, WHERE IS": All equipment/property is sold "AS IS, WHERE IS" with no warranty or guarantees, expressed or implied, No operational assessments have been made by DPA Auctions on this item, it has been photographed ONLY.



### #49 - 1980 Polar Liquid Transport Trailer (PZ8448, Unit 1826)

1980 Polar Liquid Transport Trailer (PZ8448, Unit 1826), 1980 Polar 5500 gallon conical stainless steel liquid transport trailer, baffle, Honda GX160 gas motor, Flomax pump, MP pump, tandem axle, 11R24.5 tires. Notes: Item Location: Hornick, IA 51026 Equipment Sold "AS IS, WHERE IS": All equipment/property is sold "AS IS, WHERE IS" with no warranty or guarantees, expressed or implied, No operational assessments have been made by DPA Auctions on this item, it has been photographed ONLY.



### #50 - 2004 Freightliner Columbia Truck (PZ8445, Unit 652)

2004 Freightliner Columbia Truck (PZ8445, Unit 652), Detroit Series 60 diesel engine, 10 speed transmission, air conditioning, heat, Am/Fm CD stereo, power windows & locks, cruise control, engine brake, tandem axle, full screw, air ride suspension, 5th wheel, 11R22.5 tires, shows 705,756 miles. Notes: Crack in windshield Item Location: Hornick, IA 51026 Equipment Sold "AS IS, WHERE IS": All equipment/property is sold "AS IS, WHERE IS" with no warranty or guarantees, expressed or implied, No operational assessments have been made by DPA Auctions on this item, it has been photographed ONLY.



### #50A - 2004 Nissan X-Terra (TR4515)

2004 Nissan X-Terra (TR4515), Gas V6 3.3L/201 engine, automatic transmission, AM/FM CD player, Heat/AC, Cruise control, power windows, doors, locks, cloth interior, roof rack, 159,269 miles, World Championship package, P265/70R15 all-season tires, 4WD. Notes: Item Location: Fremont, NE 68025 Equipment Sold "AS IS, WHERE IS": All equipment/property is sold "AS IS, WHERE IS" with no warranty or guarantees, expressed or implied, No operational assessments have been made by DPA Auctions on this item, it has been photographed ONLY.



### #51 - 1995 IHC 9400 Dry Tender Truck (PZ8443, Unit 444)

1995 IHC 9400 Dry Tender Truck (PZ8443, Unit 444), Detroit Series 60 diesel engine, 13 speed transmission, air conditioning, heat, Am/Fm cassette radio, cruise control, engine brake, tandem axle, full screw, air ride suspension, Ray Man model 16CHISF dry tender box (S/N 08021520), rear side discharge auger, all hydraulic, roll over tarp, 11R22.5 tires, shows 796,814 miles. Notes: Item Location: Hornick, IA 51026 Equipment Sold "AS IS, WHERE IS": All equipment/property is sold "AS IS, WHERE IS" with no warranty or guarantees, expressed or implied, No operational assessments have been made by DPA Auctions on this item, it has been photographed ONLY.



### #52 - 1993 Peterbilt 377 Dry Tender Truck (PZ8449, Unit 479)

1993 Peterbilt 377 Dry Tender Truck (PZ8449, Unit 479), Cummins diesel engine, 13 speed transmission, air conditioning, heat, Am/Fm cassette radio, cruise control, engine brake, tandem axle, full screw, Simonsen model BFT5316S dry tender box (S/N 9031887), rear side discharge auger, all hydraulic, roll over tarp, 11R24.5 tires. Notes: Item Location: Hornick, IA 51026 Equipment Sold "AS IS, WHERE IS": All equipment/property is sold "AS IS, WHERE IS" with no warranty or guarantees, expressed or implied, No operational assessments have been made by DPA Auctions on this item, it has been photographed ONLY.



### #53 - 2001 IHC 4900 LP Truck (PZ8479, Unit 448)

2001 IHC 4900 LP Truck (PZ8479, Unit 448), DT466E diesel engine, Allison automatic transmission, air conditioning, heat, Am/Fm radio, single axle, 1984 Arrow 3000 gallon LP tank, National Board# 12106, S/N 14943, electric hose reel, 11R22.5 tires, show 205,782 miles. Notes: Item Location: Hornick, IA 51026 Equipment Sold "AS IS, WHERE IS": All equipment/property is sold "AS IS, WHERE IS" with no warranty or guarantees, expressed or implied, No operational assessments have been made by DPA Auctions on this item, it has been photographed ONLY.



### #54 - 1998 Terra Gator 8103 Dry Floater (PZ8431, Unit 908)

1998 Terra Gator 8103 Dry Floater (PZ8431, Unit 908), John Deere diesel engine (S/N RG6081H028679), Terra Shift transmission, air conditioning, heat, Am/Fm radio, New Leader L4000 G4 - 14 stainless steel dry spreader box (S/N 129855), twin spinner, all hydraulic, Good Year 1000/50R25 tires, Raven autosteer, Raven monitor, shows 4890 hours, 32,718 miles. Notes: Item Location: Pierson, IA 51048 Equipment Sold "AS IS, WHERE IS": All equipment/property is sold "AS IS, WHERE IS" with no warranty or guarantees, expressed or implied, No operational assessments have been made by DPA Auctions on this item, it has been photographed ONLY.



### #55 - JD Load Command (PZ8758)

JD Load Command (PZ8758), John Deere load command, truck unit. Notes: Item Location: Greene, IA 50636 Equipment Sold "AS IS, WHERE IS": All equipment/property is sold "AS IS, WHERE IS" with no warranty or guarantees, expressed or implied, No operational assessments have been made by DPA Auctions on this item, it has been photographed ONLY.



### #56 - 1996 Freightliner Dry Tender Truck (DL222)

1996 Freightliner Dry Tender Truck (DL222), Cummins N14 diesel engine, 9 speed transmission, air conditioning does not work, heat, Am/Fm radio, tandem axle, full screw, 16 ton stainless steel dry tender box, rear discharge auger, all hydraulic, roll over tarp, 295/75R22.5 tires. Notes: Item Location: Bennet, NE 68317 Equipment Sold "AS IS, WHERE IS": All equipment/property is sold "AS IS, WHERE IS" with no warranty or guarantees, expressed or implied, No operational assessments have been made by DPA Auctions on this item, it has been photographed ONLY.



### #57 - 2005 Ford F250 (TH225)

2005 Ford F250 (TH225), gas 5.4L XLT, 70% tread, Michelin LT265/70/R17, 4wd works when main locked, 10 ply seat covers, floor mats, AC/ heat both work great, gooseneck hitch, receiver hitch, power windows/ locks, cab lights, cattle guard, running guards, shows 178000 miles. Notes: Item Location: Randolph, NE 68771 Equipment Sold "AS IS, WHERE IS": All equipment/property is sold "AS IS, WHERE IS" with no warranty or guarantees, expressed or implied, No operational assessments have been made by DPA Auctions on this item, it has been photographed ONLY.



### #58 - 1991 Kenworth T600 Liquid Truck (PZ8452, Unit 474)

1991 Kenworth T600 Liquid Truck (PZ8452, Unit 474), Cummins diesel engine, 8 Lo-Lo speed transmission, air conditioning, heat, Am/Fm cassette radio, cruise control, tandem axle, full screw, air ride suspension, 3000 gallon stainless steel liquid nurse tank, pump, 11R22.5 tires. Notes: There is a jumper from the ignition switch to the fuel pump to start the truck (there is an electrical issue which is why they use the jumper), please contact seller for more details. Item Location: Mapleton, IA 51034 Equipment Sold "AS IS, WHERE IS": All equipment/property is sold "AS IS, WHERE IS" with no warranty or guarantees, expressed or implied, No operational assessments have been made by DPA Auctions on this item, it has been photographed ONLY.



### #59 - 1995 Freightliner Dry Tender Truck (PZ8453, Unit 467)

1995 Freightliner Dry Tender Truck (PZ8453, Unit 467), Detroit Series 60 diesel engine, 10 speed transmission, air conditioning, heat, cruise control, tandem axle, full screw, air ride suspension, Simonen model BFT5316S dry tender box (S/N 10041976), side rear discharge auger, all hydraulic, roll over tarp, 11R24.5 tires. Notes: Item Location: Mapleton, IA 51034 Equipment Sold "AS IS, WHERE IS": All equipment/property is sold "AS IS, WHERE IS" with no warranty or guarantees, expressed or implied, No operational assessments have been made by DPA Auctions on this item, it has been photographed ONLY.



### #60 - 1000 NH3 Nurse Tank (PZ8455, Unit 4)

1000 NH3 Nurse Tank (PZ8455, Unit 4), Trinity 1000 gallon NH3 nurse tank, top front fill, 5th wheel gear, 11L-15 flotation tires, data plate. Notes: Item Location: Ute, IA 51060 Equipment Sold "AS IS, WHERE IS": All equipment/property is sold "AS IS, WHERE IS" with no warranty or guarantees, expressed or implied, No operational assessments have been made by DPA Auctions on this item, it has been photographed ONLY.



### #60A - 2005 Chevrolet 1500 (TR4516)

2005 Chevrolet 1500 (TR4516), Gas V8 5.3L/325 hp engine, automatic transmission, regular cab, LS, Heat/AC, Cruise control, power folding and heated mirrors, power windows/locks, TIRES P245/70R17 ALL-SEASON, includes steel spare, RWD, AM/FM CD player, steering wheel controls, 99,500 miles. Notes: inspection and reconditioning process we changed the oil/filter, checked the tires/brakes, etc. and topped off all fluids. Item Location: Fremont, NE 68025 Equipment Sold "AS IS, WHERE IS": All equipment/property is sold "AS IS, WHERE IS" with no warranty or guarantees, expressed or implied, No operational assessments have been made by DPA Auctions on this item, it has been photographed ONLY.





### #61 - 1000 NH3 Nurse Tank (PZ8456, Unit 158)

1000 NH3 Nurse Tank (PZ8456, Unit 158), R & R 1000 gallon NH3 nurse tank, top front fill, 11L-15 flotation tires, data plate. Notes: Item Location: Ute, IA 51060 Equipment Sold "AS IS, WHERE IS": All equipment/property is sold "AS IS, WHERE IS" with no warranty or guarantees, expressed or implied, No operational assessments have been made by DPA Auctions on this item, it has been photographed ONLY.



### #62 - 1000 NH3 Nurse Tank (PZ8457, Unit 174)

1000 NH3 Nurse Tank (PZ8457, Unit 174), 1000 gallon NH3 nurse tank, top front fill, 11L-15 flotation tires, data plate. Notes: Item Location: Ute, IA 51060 Equipment Sold "AS IS, WHERE IS": All equipment/property is sold "AS IS, WHERE IS" with no warranty or guarantees, expressed or implied, No operational assessments have been made by DPA Auctions on this item, it has been photographed ONLY.



### #63 - NEW Travis Seed Cart, Model HSC 2000

NEW Travis Seed Cart, Model HSC 2000, tandem axle, 2 box seed tender cart, self-aligning box guides that lock seed containers in place, 40 degree slope for absolute cleanout (no cross contamination), equipped with a 15'7" hydraulic fold auger, 7" poly-cupped flighting with a 3 stage 19' telescoping downspout, reaching all center fill planters, all models unload 625lbs. per minute, 4 minutes per box, 8.0 hp Honda OHV electric-start engine, 3000# rubber torsion axles, remote control auger functions, auger reverser virtually eliminates seed loss, scale models include: weigh indicator and isolated weigh scale frame, self-contained hydraulic system comes complete with hydraulic pump, electric solenoid, reservoir and hoses, low center of gravity, powder-coated paint for durability, 6 bolt hub with 700 x 15 tires. Notes: Please allow up to 3 weeks for delivery. Item Location: Fremont, NE 68025 Equipment Sold "AS IS, WHERE IS": All equipment/property is sold "AS IS, WHERE IS" with no warranty or guarantees, expressed or implied, No operational assessments have been made by DPA Auctions on this item, it has been photographed ONLY.



### #64 - 2014 Hagie STS12 AWS Sprayer (PZ8400, Unit 903)

2014 Hagie STS12 AWS Sprayer (PZ8400, Unit 903), Cummins diesel engine, hydrostatic transmission, air conditioning, heat, Am/Fm CD stereo, leather seat, buddy seat, 1200 gallon stainless steel liquid system, 120' boom, direct injection poly tanks, foam marker, top poly rinse tank, poly chemical eductor, Good Year Ultra Sprayer 320/105R54 tires, Ag Leader monitor, shows 1895 hours. Notes: Item Location: Pomeroy, IA 50575 Equipment Sold "AS IS, WHERE IS": All equipment/property is sold "AS IS, WHERE IS" with no warranty or guarantees, expressed or implied, No operational assessments have been made by DPA Auctions on this item, it has been photographed ONLY.



### #65 - 1984 Brenner Liquid Transport Trailer (PZ8430, Unit 1809)

1984 Brenner Liquid Transport Trailer (PZ8430, Unit 1809), 1984 Brenner 5000 gallon stainless steel liquid transport trailer, MP pump, tandem axle, 11R24.5 tires. Notes: Item Location: Pierson, IA 51048 Equipment Sold "AS IS, WHERE IS": All equipment/property is sold "AS IS, WHERE IS" with no warranty or guarantees, expressed or implied, No operational assessments have been made by DPA Auctions on this item, it has been photographed ONLY.



### #66 - 2004 RoGator 1064 Dry Sprayer (PZ8432, Unit 909)

2004 RoGator 1064 Dry Sprayer (PZ8432, Unit 909), Cat diesel engine, hydrostatic transmission, air conditioning, heat, Am/Fm radio, New Leader L3020 G4 dry spreader box (S/N 132974), twin spinner, all hydraulic roll over tarp, Titan & Good Year 380/90R46 tires, Ag Leader monitor, shows 4382 hours. Notes: Item Location: Pierson, IA 51048 Equipment Sold "AS IS, WHERE IS": All equipment/property is sold "AS IS, WHERE IS" with no warranty or guarantees, expressed or implied, No operational assessments have been made by DPA Auctions on this item, it has been photographed ONLY.



### #67 - 1000 NH3 Nurse Tank (PZ8458, Unit 24)

1000 NH3 Nurse Tank (PZ8458, Unit 24), Trinity 1000 gallon NH3 nurse tank, top front fill, 5th wheel gear, 11L-15 flotation tires, data plate. Notes: Item Location: Ute, IA 51060 Equipment Sold "AS IS, WHERE IS": All equipment/property is sold "AS IS, WHERE IS" with no warranty or guarantees, expressed or implied, No operational assessments have been made by DPA Auctions on this item, it has been photographed ONLY.



### #68 - 1000 NH3 Nurse Tank (PZ8459, Unit 58)

1000 NH3 Nurse Tank (PZ8459, Unit 58), Trinity 1000 gallon NH3 nurse tank, top front fill, 5th wheel gear, 11L-15 flotation tires, data plate. Notes: Item Location: Ute, IA 51060 Equipment Sold "AS IS, WHERE IS": All equipment/property is sold "AS IS, WHERE IS" with no warranty or guarantees, expressed or implied, No operational assessments have been made by DPA Auctions on this item, it has been photographed ONLY.



---

### #69 - 1000 NH3 Nurse Tank (PZ8460, Unit 61)

1000 NH3 Nurse Tank (PZ8460, Unit 61), Trinity 1000 gallon NH3 nurse tank, top front fill, 5th wheel gear, 11L-15 flotation tires, data plate. Notes: Item Location: Ute, IA 51060 Equipment Sold "AS IS, WHERE IS": All equipment/property is sold "AS IS, WHERE IS" with no warranty or guarantees, expressed or implied, No operational assessments have been made by DPA Auctions on this item, it has been photographed ONLY.



---

### #70 - 1000 NH3 Nurse Tank (PZ8461, Unit 128)

1000 NH3 Nurse Tank (PZ8461, Unit 128), R & R 1000 gallon NH3 nurse tank, top front fill, auto steer gear, 11L-15 flotation tires, data plate. Notes: Item Location: Ute, IA 51060 Equipment Sold "AS IS, WHERE IS": All equipment/property is sold "AS IS, WHERE IS" with no warranty or guarantees, expressed or implied, No operational assessments have been made by DPA Auctions on this item, it has been photographed ONLY.



---

### #70A - 2012 Cadillac SRX (TR4517)

2012 Cadillac SRX (TR4517), Premium Collection, AWD, sun roof, backup camera, Gas/Ethanol V6 3.6L 217 hp engine, automatic transmission, all weather floor mats, power seats, mirrors, windows, locks, AM/FM MP3 CD player/GPS, Bluetooth, leather heated seats, cruise control, steering wheel controls, remote start, 126,320 miles. Notes: inspection and reconditioning process we changed the oil/filter, replaced the front and rear brake pads and rotors, and put new struts on the right side, looked over tires, etc., and topped off fluids. Item Location: Fremont, NE 68025 Equipment Sold "AS IS, WHERE IS": All equipment/property is sold "AS IS, WHERE IS" with no warranty or guarantees, expressed or implied, No operational assessments have been made by DPA Auctions on this item, it has been photographed ONLY.



---

### #71 - 1000 NH3 Nurse Tank (PZ8462, Unit 55)

1000 NH3 Nurse Tank (PZ8462, Unit 55), Trinity 1000 gallon NH3 nurse tank, top front fill, 5th wheel gear, 11L-15 flotation tires, data plate. Notes: Item Location: Ute, IA 51060 Equipment Sold "AS IS, WHERE IS": All equipment/property is sold "AS IS, WHERE IS" with no warranty or guarantees, expressed or implied, No operational assessments have been made by DPA Auctions on this item, it has been photographed ONLY.



---

### #72 - 1000 NH3 Nurse Tank (PZ8463, Unit 14)

1000 NH3 Nurse Tank (PZ8463, Unit 14), Trinity 1000 gallon NH3 nurse tank, top front fill, 5th wheel gear, 11L-15 flotation tires, data plate. Notes: Item Location: Ute, IA 51060 Equipment Sold "AS IS, WHERE IS": All equipment/property is sold "AS IS, WHERE IS" with no warranty or guarantees, expressed or implied, No operational assessments have been made by DPA Auctions on this item, it has been photographed ONLY.



---

### #73 - NEW Hitch Doc Fuel Trailer (TR002)

NEW Hitch Doc Fuel Trailer (TR002), NEW NEVER USED, model HFC750, tandem axle, 750 gallon fuel tank, 10 gauge double seam welded, tank is independent from chassis & can be removed, 2 full length baffles, 2" anti-slosh tank filler cap & vent, cap vents @ 2.5 PSI, 1 1/2" drain plug, electric brakes w/breakaway system & safety chains, liquid-two component paint & primer, 25 GPM 12 volt fuel pump, 1" hose, auto shut off nozzle, 10 Micron filter, 7000 lb square lift jack, dual torsion axles 3500lb, DOT approved lights, 2 5/16 ball hitch, top mounted fuel gauge, rock guard kit w/ diamond plate on fenders, 235/80R16 tires, bolt on fenders. Notes: Please allow at least 2-3 weeks for delivery. Item Location: Fremont, NE 68025 Equipment Sold "AS IS, WHERE IS": All equipment/property is sold "AS IS, WHERE IS" with no warranty or guarantees, expressed or implied, No operational assessments have been made by DPA Auctions on this item, it has been photographed ONLY.



---

### #74 - 2009 Ford F-350 Regular Cab Power Stroke (PD662)

2009 Ford F-350 Regular Cab Power Stroke (PD662), Diesel, AM/FM/CD, 2 Wheel Drive, 11 Foot flatbed, 5th wheel bed, automatic transmission, shows 73,576 miles. Notes: Check engine light is on, idles rough. Item Location: Beatrice, NE 68310 Equipment Sold "AS IS, WHERE IS": All equipment/property is sold "AS IS, WHERE IS" with no warranty or guarantees, expressed or implied, No operational assessments have been made by DPA Auctions on this item, it has been photographed ONLY.



---

### #75 - NH3 Adjustable Running Gear (TH227)

NH3 Adjustable Running Gear (TH227), 2 total adjustable axles for different row width. Notes: Item Location: Cortland, NE 68331 Equipment Sold "AS IS, WHERE IS": All equipment/property is sold "AS IS, WHERE IS" with no warranty or guarantees, expressed or implied, No operational assessments have been made by DPA Auctions on this item, it has been photographed ONLY.



### #76 - 2015 Kinze 3600 Planter (DR0001)

2015 Kinze 3600 Planter (DR0001), Kinze Model 3600, 12/24 row planter, twin line interplant, ASD seed delivery, hydraulic markers, brush meters, pneumatic down pressure system, Yetter screw adjust residue manager trash whippers, KPMIII monitor. Notes: Item Location: Laurel, NE 68745 Equipment Sold "AS IS, WHERE IS": All equipment/property is sold "AS IS, WHERE IS" with no warranty or guarantees, expressed or implied, No operational assessments have been made by DPA Auctions on this item, it has been photographed ONLY.



### #77 - Homemade Running Gear (PZ8760)

Homemade Running Gear (PZ8760), Homemade running gear, used for switching/storing liquid systems, and dry boxes on sprayers & spreaders, designed for John Deere 4930/4940 but would work for many makes & models. Notes: Item Location: Maryville, MO 64468 Equipment Sold "AS IS, WHERE IS": All equipment/property is sold "AS IS, WHERE IS" with no warranty or guarantees, expressed or implied, No operational assessments have been made by DPA Auctions on this item, it has been photographed ONLY.



### #78 - 1000 NH3 Nurse Tank (PZ8464, Unit 9)

1000 NH3 Nurse Tank (PZ8464, Unit 9), 1000 gallon NH3 nurse tank, top front fill, 5th wheel gear, 11L-15 flotation tires, data plate. Notes: Item Location: Ute, IA 51060 Equipment Sold "AS IS, WHERE IS": All equipment/property is sold "AS IS, WHERE IS" with no warranty or guarantees, expressed or implied, No operational assessments have been made by DPA Auctions on this item, it has been photographed ONLY.



### #79 - 1000 NH3 Nurse Tank (PZ8465, Unit 141)

1000 NH3 Nurse Tank (PZ8465, Unit 141), Trinity 1000 gallon NH3 nurse tank, top front fill, 11L-15 flotation tires, data plate. Notes: Item Location: Ute, IA 51060 Equipment Sold "AS IS, WHERE IS": All equipment/property is sold "AS IS, WHERE IS" with no warranty or guarantees, expressed or implied, No operational assessments have been made by DPA Auctions on this item, it has been photographed ONLY.



### #80 - 2014 Hagie STS12 AWS Sprayer (PZ8423, Unit 906)

2014 Hagie STS12 AWS Sprayer (PZ8423, Unit 906), Cummins diesel engine, hydrostatic transmission, air conditioning, heat, Am/Fm CD stereo, leather seat, buddy seat, 1200 gallon stainless steel liquid system, 120' boom, direct injection poly tanks, foam marker, top poly rinse tank, poly chemical eductor, Good Year Ultra Sprayer 320/105R54 tires, Ag Leader Integra monitor, shows 1880 hours. Notes: Item Location: Moorland, IA 50566 Equipment Sold "AS IS, WHERE IS": All equipment/property is sold "AS IS, WHERE IS" with no warranty or guarantees, expressed or implied, No operational assessments have been made by DPA Auctions on this item, it has been photographed ONLY.



### #80A - 2009 Chevrolet Traverse LT (TR4333),

2009 Chevrolet Traverse LT (TR4333), 3.6L gas engine, automatic transmission, AM/FM CD radio, heat, AC, power windows, power lock, cruise control, 3rd row seating, rear climate control, Approx. 118,000 miles. Notes: Vehicle has been though and inspected by dealership, Item Location: Fremont, NE 68025 Equipment Sold "AS IS, WHERE IS": All equipment/property is sold "AS IS, WHERE IS" with no warranty or guarantees, expressed or implied, No operational assessments have been made by DPA Auctions on this item, it has been photographed ONLY.



### #81 - NEW Hitch Doc Fuel Trailer (TR001)

NEW Hitch Doc Fuel Trailer (TR001), Model HFC500, 10 gauge double seam welded tank, full length baffled tanks, 2" anti-slosh tank filler cap and vent, 1-1/2" drain plug, electric brakes w/ breakaway system and safety chains, liquid - two component paint and primer, 25 GPM 12 volt fuel pump, 1" hose , 10 Micron filter, 7,000lbs square lift jack, dual torsion axles: 3,500lbs, DOT approved incadescent tail lights, stop lights, front and rear side marker lights, adjustable 2-5/16" ball hitch, fuel gauge with infinite fuel level indicator, rock guard kit, 205/75/15 tires and rims, bolt on fenders. Notes: Please allow at least 2-3 weeks for delivery. Item Location: Fremont, NE 68025 Equipment Sold "AS IS, WHERE IS": All equipment/property is sold "AS IS, WHERE IS" with no warranty or guarantees, expressed or implied, No operational assessments have been made by DPA Auctions on this item, it has been photographed ONLY.



### #82 - 2011 John Deere 4930 Sprayer (PZ8433, Unit 940)

2011 John Deere 4930 Sprayer (PZ8433, Unit 940), John Deere diesel engine, hydrostatic transmission, air conditioning, heat, Am/Fm CD stereo, 1200 gallon stainless steel liquid system, 120' boom, foam marker, poly foam marker tank, stainless steel chemical eductor, Vogelsang front fill system, Firestone Radial 9100 380/105R50 tires, StarFire 3000 globe, John Deere monitor, shows 2929 hours. Notes: Item Location: Pierson, IA 51048 Equipment Sold "AS IS, WHERE IS": All equipment/property is sold "AS IS, WHERE IS" with no warranty or guarantees, expressed or implied, No operational assessments have been made by DPA Auctions on this item, it has been photographed ONLY.



### #83 - 1000 NH3 Nurse Tank (PZ8466, Unit 13)

1000 NH3 Nurse Tank (PZ8466, Unit 13), 1000 gallon NH3 nurse tank, top front fill, 5th wheel gear, 11L-15 flotation tires, data plate. Notes: Item Location: Ute, IA 51060 Equipment Sold "AS IS, WHERE IS": All equipment/property is sold "AS IS, WHERE IS" with no warranty or guarantees, expressed or implied, No operational assessments have been made by DPA Auctions on this item, it has been photographed ONLY.



### #84 - 1000 NH3 Nurse Tank (PZ8467, Unit 161)

1000 NH3 Nurse Tank (PZ8467, Unit 161), R & R 1000 gallon NH3 nurse tank, top front fill, 11L-15 flotation tires, data plate. Notes: Item Location: Ute, IA 51060 Equipment Sold "AS IS, WHERE IS": All equipment/property is sold "AS IS, WHERE IS" with no warranty or guarantees, expressed or implied, No operational assessments have been made by DPA Auctions on this item, it has been photographed ONLY.



### #85 - 1000 NH3 Nurse Tank (PZ8468, Unit 53)

1000 NH3 Nurse Tank (PZ8468, Unit 53), Trinity 1000 gallon NH3 nurse tank, top front fill, 5th wheel gear, 11L-15 flotation tires, data plate. Notes: Item Location: Ute, IA 51060 Equipment Sold "AS IS, WHERE IS": All equipment/property is sold "AS IS, WHERE IS" with no warranty or guarantees, expressed or implied, No operational assessments have been made by DPA Auctions on this item, it has been photographed ONLY.



### #86 - 1000 NH3 Nurse Tank (PZ8469, Unit 130)

1000 NH3 Nurse Tank (PZ8469, Unit 130), R & R 1000 gallon NH3 nurse tank, top front fill, 11L-15 flotation tires, data plate. Notes: Item Location: Ute, IA 51060 Equipment Sold "AS IS, WHERE IS": All equipment/property is sold "AS IS, WHERE IS" with no warranty or guarantees, expressed or implied, No operational assessments have been made by DPA Auctions on this item, it has been photographed ONLY.



### #87 - 1000 NH3 Nurse Tank (PZ8470, Unit 50)

1000 NH3 Nurse Tank (PZ8470, Unit 50), Trinity 1000 gallon NH3 nurse tank, top front fill, 5th wheel gear, 11L-15 flotation tires, data plate. Notes: Item Location: Ute, IA 51060 Equipment Sold "AS IS, WHERE IS": All equipment/property is sold "AS IS, WHERE IS" with no warranty or guarantees, expressed or implied, No operational assessments have been made by DPA Auctions on this item, it has been photographed ONLY.



### #88 - 1979 Trailmobile Liquid Transport Trailer (PZ8454, Unit 1447)

1979 Trailmobile Liquid Transport Trailer (PZ8454, Unit 1447), 1979 Trailmobile 7500 gallon aluminum transport trailer, Honda GX 270 gas engine, pump, tandem axle, air ride suspension, 295/75R22.5 tires. Notes: Item Location: Ute, IA 51060 Equipment Sold "AS IS, WHERE IS": All equipment/property is sold "AS IS, WHERE IS" with no warranty or guarantees, expressed or implied, No operational assessments have been made by DPA Auctions on this item, it has been photographed ONLY.



### #89 - 1981 Brenner Liquid Transport Trailer (PZ8473, Unit 1638)

1981 Brenner Liquid Transport Trailer (PZ8473, Unit 1638), 1981 Brenner 5000 gallon stainless steel liquid transport trailer, Flowmax 15 pump, side swing out for fill, tandem axle, spring suspension, 11R24.5 tires. Notes: John Deere load command DOES NOT SELL with this sprayer, it has been marked off in pictures. Item Location: Blencoe, IA 51523 Equipment Sold "AS IS, WHERE IS": All equipment/property is sold "AS IS, WHERE IS" with no warranty or guarantees, expressed or implied, No operational assessments have been made by DPA Auctions on this item, it has been photographed ONLY.



### #90 - 2005 Freightliner Columbia Truck (PZ8476, Unit 651)

2005 Freightliner Columbia Truck (PZ8476, Unit 651), Detroit Series 60 diesel engine, 10 speed transmission, air conditioning, heat, Am/Fm radio, cruise control, tandem axle, full screw, air ride suspension, 5th wheel, 11R22.5 tires, shows 960,544 miles. Notes: Item Location: Blencoe, IA 51523 Equipment Sold "AS IS, WHERE IS": All equipment/property is sold "AS IS, WHERE IS" with no warranty or guarantees, expressed or implied, No operational assessments have been made by DPA Auctions on this item, it has been photographed ONLY.



### #90A - 2008 Cadillac Escalade (TR4334)

2008 Cadillac Escalade (TR4334), 6.2 L gas engine, automatic transmission, AM/FM CD radio, heat, AC, power windows, power lock, cruise control, leather heated/cooling/power seats in front and rear, DVD player, rear climate control, 3rd row seating, GPS, 137,128 miles. Notes: Vehicle has been though and inspected by dealership Item Location: Fremont, NE 68025 Equipment Sold "AS IS, WHERE IS": All equipment/property is sold "AS IS, WHERE IS" with no warranty or guarantees, expressed or implied, No operational assessments have been made by DPA Auctions on this item, it has been photographed ONLY.





### #91 - 1999 IHC 9200 Dry Tender Truck (PZ8474, Unit 422)

1999 IHC 9200 Dry Tender Truck (PZ8474, Unit 422), Cummins ISM diesel engine, 10 speed transmission, air conditioning, heat, Am/Fm CD stereo, cruise control, tandem axle, full screw, air ride suspension, Simonsen model BFT5316S dry tender box (S/N 9052069), side rear discharge auger, all hydraulic, roll over tarp, 11R22.5 tires, shows 690,425 miles. Notes: Item Location: Blencoe, IA 51523 Equipment Sold "AS IS, WHERE IS": All equipment/property is sold "AS IS, WHERE IS" with no warranty or guarantees, expressed or implied, No operational assessments have been made by DPA Auctions on this item, it has been photographed ONLY.



### #92 - Pit Stops (PZ8749)

Pit Stops (PZ8749), Pit stop hitches. Notes: Item Location: Wapello, IA 52653 Equipment Sold "AS IS, WHERE IS": All equipment/property is sold "AS IS, WHERE IS" with no warranty or guarantees, expressed or implied, No operational assessments have been made by DPA Auctions on this item, it has been photographed ONLY.



### #93 - 2006 Peterbilt 378 Day Cab Truck (PZ8761)

2006 Peterbilt 378 Day Cab Truck (PZ8761), C-13 Cat diesel engine, Eaton Fuller FRO 16210B 10 speed transmission, air conditioning, heat, Am/Fm radio, tandem axle, full screw, air ride suspension, 3:55 rear ratio, 5th wheel, stainless steel half fenders, 22.5 tires @ 80% virgin, shows 512,211 miles. Notes: Head, rods and mains just done on motor. Item Location: Coal Valley, IL 61240 Equipment Sold "AS IS, WHERE IS": All equipment/property is sold "AS IS, WHERE IS" with no warranty or guarantees, expressed or implied, No operational assessments have been made by DPA Auctions on this item, it has been photographed ONLY.



### #94 - (4) Aluminum Truck Fenders (NP6461)

(4) Aluminum Truck Fenders (NP6461) aluminum diamond plate truck fenders with brackets. Notes: Item Location: Coal Valley, IL 61240 Equipment Sold "AS IS, WHERE IS": All equipment/property is sold "AS IS, WHERE IS" with no warranty or guarantees, expressed or implied, No operational assessments have been made by DPA Auctions on this item, it has been photographed ONLY.



### #95 - NEW Hitch Doc Fuel Trailer (TR003)

NEW Hitch Doc Fuel Trailer (TR003), NEW NEVER USED, model HFC750, front nose storage compartment, tandem axle, 750 gallon fuel tank, 10 gauge double seam welded, tank is independent from chassis & can be removed, 2 full length baffles, 2" anti-slosh tank filler cap & vent, cap vents @ 2.5 PSI, 1 1/2" drain plug, electric brakes w/breakaway system & safety chains, liquid-two component pain & primer, 25 GPM 12 volt fuel pump, 1" hose, auto shut off nozzle, 10 Micron filter, 7000 lb square lift jack, dual torsion axles 3500lb, DOT approved lights, 2 5/16 ball hitch, top mounted fuel gauge, rock guard kit w/ diamond plate on fenders, 235/80R16 tires, bolt on fenders. Notes: Please allow at least 2-3 weeks for delivery. Item Location: Fremont, NE 68025 Equipment Sold "AS IS, WHERE IS": All equipment/property is sold "AS IS, WHERE IS" with no warranty or guarantees, expressed or implied, No operational assessments have been made by DPA Auctions on this item, it has been photographed ONLY.



### #96 - 1993 IHC 9400 Dry Tender Truck (PZ8475, Unit 416)

1993 IHC 9400 Dry Tender Truck (PZ8475, Unit 416), Cummins N14 diesel engine, SD-PS-9N speed transmission, air conditioning, heat, Am/Fm CD stereo, cruise control, engine, brake, tandem axle, full screw, air ride suspension, Simonsen model BFT5316S dry tender box (S/N 9041975), side rear discharge auger, all hydraulic, roll over tarp, 11R22.5 tires. Notes: Item Location: Blencoe, IA 51523 Equipment Sold "AS IS, WHERE IS": All equipment/property is sold "AS IS, WHERE IS" with no warranty or guarantees, expressed or implied, No operational assessments have been made by DPA Auctions on this item, it has been photographed ONLY.



### #97 - 2013 Hagie STS12 AWS Sprayer (PZ8405, Unit 894)

2013 Hagie STS12 AWS Sprayer (PZ8405, Unit 894), Cummins diesel engine, hydrostatic transmission, air conditioning, heat, Am/Fm CD stereo, 1200 gallon stainless steel liquid system, 120' boom, poly tanks for chemical injection, top poly rinse tank, poly chemical eductor, Good Year Ultra Sprayer 380/90R54 tires, Ag Leader monitor, shows 1868 hours. Notes: Item Location: Clare, IA 50524 Equipment Sold "AS IS, WHERE IS": All equipment/property is sold "AS IS, WHERE IS" with no warranty or guarantees, expressed or implied, No operational assessments have been made by DPA Auctions on this item, it has been photographed ONLY.



### #98 - 2011 Terra Gator 9300 Dry Air Flow Floater (PZ8404, Unit 838)

2011 Terra Gator 9300 Dry Air Flow Floater (PZ8404, Unit 838), Cat C13 diesel engine, Powershift transmission, air conditioning, heat, Am/Fm CD stereo, Soilection 4 Bin dry air flow system (S/N A4B00CCNS41026), 70' boom, foam marker, stainless steel foam marker tank, electric roll over tarp, Michelin Mega X Bib 1050/50R32 front tire, Good Year Optiterra 1050/50R32 rear tires, Falcon controller, CFX-750 lightbar, shows 3161 hours. Notes: Item Location: Clare, IA 50524 Equipment Sold "AS IS, WHERE IS": All equipment/property is sold "AS IS, WHERE IS" with no warranty or guarantees, expressed or implied, No operational assessments have been made by DPA Auctions on this item, it has been photographed ONLY.



### #99 - 1980 Motor Coach IND, Inc. NH3 Transport Trailer (PZ8409, Unit 1762)

1980 Motor Coach IND, Inc. NH3 Transport Trailer (PZ8409, Unit 1762), 1980 Mississippi Tank Co. 10,500 gallon NH3 transport trailer, National Board# 6460, S/N 80781, tank volume gauge, Blackmer pump, tandem axle, spring suspension, 11R22.5 tires. Notes: Item Location: Clare, IA 50524 Equipment Sold "AS IS, WHERE IS": All equipment/property is sold "AS IS, WHERE IS" with no warranty or guarantees, expressed or implied, No operational assessments have been made by DPA Auctions on this item, it has been photographed ONLY.



### #100 - 2003 Ray Man Dry Tender Trailer (PZ8403, Unit 1716)

2003 Ray Man Dry Tender Trailer (PZ8403, Unit 1716), 2003 Ray Man 24 ton 7 compartment dry tender trailer, rear side discharge auger, tandem axle, roll over tarp, 11R22.5 tires. Notes: Item Location: Clare, IA 50524 Equipment Sold "AS IS, WHERE IS": All equipment/property is sold "AS IS, WHERE IS" with no warranty or guarantees, expressed or implied, No operational assessments have been made by DPA Auctions on this item, it has been photographed ONLY.



### #100A - 2010 Chevrolet Equinox LT (TR4335)

2010 Chevrolet Equinox LT (TR4335), gas engine, automatic transmission, AM/FM CD radio, heat, AC, power windows, power lock, cruise control, leather interior, power seats, heated seats, 122,366 miles. Notes: Vehicle has been though and inspected by dealership. Check engine light is on. Item Location: Fremont, NE 68025 Equipment Sold "AS IS, WHERE IS": All equipment/property is sold "AS IS, WHERE IS" with no warranty or guarantees, expressed or implied, No operational assessments have been made by DPA Auctions on this item, it has been photographed ONLY.



### #101 - 2012 Mack CXU613 Truck (PZ8407, Unit 251)

2012 Mack CXU613 Truck (PZ8407, Unit 251), Mack MP8-445C diesel engine, 13 speed transmission, air conditioning, heat, Am/Fm CD stereo, power windows & locks, cruise control, engine brake, tandem axle, full screw, air ride suspension, 5th wheel, 11R22.5 tires, shows 320,955 miles. Notes: Crack in windshield. Item Location: Clare, IA 50524 Equipment Sold "AS IS, WHERE IS": All equipment/property is sold "AS IS, WHERE IS" with no warranty or guarantees, expressed or implied, No operational assessments have been made by DPA Auctions on this item, it has been photographed ONLY.



### #102 - 1993 IHC 8200 Dry Tender Truck (PZ8406, Unit 414)

1993 IHC 8200 Dry Tender Truck (PZ8406, Unit 414), Cummins L10 diesel engine, 5 speed transmission, air conditioning, heat, Am/Fm cassette radio, tandem axle, full screw, cheater axle, Ray Man model 20CH2FB 5 compartment dry tender box (S/N 9804785), rear side discharge auger, all hydraulic, roll over tarp, 11R22.5 tires, 10R17.5 cheater tires, shows 689,222 miles. Notes: Item Location: Clare, IA 50524 Equipment Sold "AS IS, WHERE IS": All equipment/property is sold "AS IS, WHERE IS" with no warranty or guarantees, expressed or implied, No operational assessments have been made by DPA Auctions on this item, it has been photographed ONLY.



### #103 - 1989 Kenworth T800 Dry Tender Truck (PZ8398, Unit 504)

1989 Kenworth T800 Dry Tender Truck (PZ8398, Unit 504), Cummins diesel engine, RT12609A speed transmission, air conditioning, heat, Am/Fm radio, tandem axle, full screw, cheater axle, air ride suspension, Ray Man model 20CH2FB 5 compartment dry tender box (S/N 03011103), rear side discharge auger, all hydraulic, roll over tarp, 315/80R22.5 front tires, 275/80R22.5 rear tires, 235/75R17.5 cheater tires, shows 689,101 miles. Notes: Item Location: Bode, IA 50519 Equipment Sold "AS IS, WHERE IS": All equipment/property is sold "AS IS, WHERE IS" with no warranty or guarantees, expressed or implied, No operational assessments have been made by DPA Auctions on this item, it has been photographed ONLY.



### #104 - 1998 Mack CH613 Dump Truck (PZ8397, Unit 501)

1998 Mack CH613 Dump Truck (PZ8397, Unit 501), Mack E7-350 diesel engine, 9 speed transmission, air conditioning, heat, cruise control, engine, brake, tandem axle, full screw, air ride suspension, approx. 20' steel dump box, 425/65R22.5 front tires, 11R22.5 rear tires. Notes: Item Location: Bode, IA 50519 Equipment Sold "AS IS, WHERE IS": All equipment/property is sold "AS IS, WHERE IS" with no warranty or guarantees, expressed or implied, No operational assessments have been made by DPA Auctions on this item, it has been photographed ONLY.



### #105 - 2006 IHC 7600 Dump Truck (PZ8399, Unit 411)

2006 IHC 7600 Dump Truck (PZ8399, Unit 411), Cat C13 diesel engine, Allison automatic transmission, air conditioning, heat, Am/Fm CD stereo, power windows & locks, cruise control, engine brake, tandem axle, full screw, cheater axle, 16' steel dump box, Roll-Rite roll back tarp, 425/65R22.5 front tires, 11R24.5 rear tires, 11R22.5 cheater tires, shows 337,548 miles. Notes: Item Location: Pomeroy, IA 50575 Equipment Sold "AS IS, WHERE IS": All equipment/property is sold "AS IS, WHERE IS" with no warranty or guarantees, expressed or implied, No operational assessments have been made by DPA Auctions on this item, it has been photographed ONLY.



### #106 - Ray Man Dry Tender Box (PZ8413, Unit 515)

Ray Man Dry Tender Box (PZ8413, Unit 515), Ray Man model 20CH2FB dry tender box (S/N 0107986), rear side discharge auger, all hydraulic, roll over tarp. Notes: Running gear NOT included. Item Location: Vincent, IA 50594 Equipment Sold "AS IS, WHERE IS": All equipment/property is sold "AS IS, WHERE IS" with no warranty or guarantees, expressed or implied, No operational assessments have been made by DPA Auctions on this item, it has been photographed ONLY.



### #107 - 1976 Mississippi Tank Co. NH3 Transport Trailer (PZ8411, Unit 1784)

1976 Mississippi Tank Co. NH3 Transport Trailer (PZ8411, Unit 1784), 1976 Mississippi Tank Co. 9,800 gallon NH3 transport trailer, National Board# 7028, S/N 79873, tank volume gauge, Blackmer pump, tandem axle, spring suspension, 11R22.5 tires. Notes: Item Location: Vincent, IA 50594 Equipment Sold "AS IS, WHERE IS": All equipment/property is sold "AS IS, WHERE IS" with no warranty or guarantees, expressed or implied, No operational assessments have been made by DPA Auctions on this item, it has been photographed ONLY.



### #108 - NEW Hitch Doc Fuel Trailer (TR004)

NEW Hitch Doc Fuel Trailer (TR004), Model HFC500, 10 gauge double seam welded tank, front nose storage compartment, full length baffled tanks, 2" anti-slosh tank filler cap and vent, 1-1/2" drain plug, electric brakes w/ breakaway system and safety chains, liquid - two component paint and primer, 25 GPM 12 volt fuel pump, 1" hose, 10 Micron filter, 7,000lbs square lift jack, dual torsion axles: 3,500lbs, DOT approved incandescent tail lights, stop lights, front and rear side marker lights, adjustable 2-5/16" ball hitch, fuel gauge with infinite fuel level indicator, rock guard kit, 205/75/15 tires and rims, bolt on fenders. Notes: Please allow at least 2-3 weeks for delivery. Item Location: Fremont, NE 68025 Equipment Sold "AS IS, WHERE IS": All equipment/property is sold "AS IS, WHERE IS" with no warranty or guarantees, expressed or implied, No operational assessments have been made by DPA Auctions on this item, it has been photographed ONLY.



### #109 - 2013 Hagie STS12 AWS Sprayer (PZ8415, Unit 811)

2013 Hagie STS12 AWS Sprayer (PZ8415, Unit 811), Cummins diesel engine, hydrostatic transmission, air conditioning, heat, Am/Fm CD stereo, 1200 gallon stainless steel liquid system, 120' boom, direct injection poly tank, top poly rinse tank, poly chemical eductor, Good Year Ultra Sprayer 320/105R54 tires, Ag Leader monitor, shows 2093 hours. Notes: 100 hours on a New engine. Item Location: Vincent, IA 50594 Equipment Sold "AS IS, WHERE IS": All equipment/property is sold "AS IS, WHERE IS" with no warranty or guarantees, expressed or implied, No operational assessments have been made by DPA Auctions on this item, it has been photographed ONLY.



### #110 - 2000 Dynaweld Lowboy Trailer (PZ8420, Unit 1765)

2000 Dynaweld Lowboy Trailer (PZ8420, Unit 1765), 2000 Dynaweld lowboy trailer, wood floor, 3' beavertail, 10' upper deck, 5' ramps, tandem axle, 235/75R17.5 tires. Notes: Item Location: Moorland, IA 50566 Equipment Sold "AS IS, WHERE IS": All equipment/property is sold "AS IS, WHERE IS" with no warranty or guarantees, expressed or implied, No operational assessments have been made by DPA Auctions on this item, it has been photographed ONLY.



### #110A - 2008 Jeep Wrangler Unlimited (TR3920)

2008 Jeep Wrangler Unlimited (TR3920), 3.8 V6 engine, Has 37s with 513 gears, 6 speed transmission, AM/FM CD, AC/Heat, Cruise control, power windows, power locks. Rear has chromoly axle shafts with an auburn electronic locker, front axle as eaton electronic locker, stubby front bumper and custom rear bumper, tire carrier, Fox rebuildable shocks, fox stabilizers, mile marker winch, SmittyBuilt front and rear fenders, Orf Rock sliders, 133,000 miles. Notes: Rope/D rings DO NOT SELL with JEEP, Winch not working, One brake caliper locks up Item Location: Sioux City, IA 51106 Equipment Sold "AS IS, WHERE IS": All equipment/property is sold "AS IS, WHERE IS" with no warranty or guarantees, expressed or implied, No operational assessments have been made by DPA Auctions on this item, it has been photographed ONLY.



### #111 - 1999 Mack CH613 Dry Tender Truck (PZ8421, Unit 495)

1999 Mack CH613 Dry Tender Truck (PZ8421, Unit 495), Mack E7-427 diesel engine, 10 speed transmission, air conditioning, heat, Am/Fm CD stereo, cruise control, engine brake, tandem axle, full screw, cheater axle, air ride suspension, Simonsen model BFT7621STA dry tender box (S/N 10072211), rear side discharge auger, all hydraulic, roll over tarp, 295/75R22.5 front & rear tires, 275/80R22.5 cheater tires. Notes: Item Location: Moorland, IA 50566 Equipment Sold "AS IS, WHERE IS": All equipment/property is sold "AS IS, WHERE IS" with no warranty or guarantees, expressed or implied, No operational assessments have been made by DPA Auctions on this item, it has been photographed ONLY.



---

### #112 - Salford NH3 Tool Bar (PZ8426)

Salford NH3 Tool Bar (PZ8426), Salford model L1150 21 knife pull type tool bar, coulters, Raven super cooler, poly liquid tank, pump, walking tandems, walking tandems on wings, rolling baskets, 425/65R22.5 tires, rear hitch. Notes: Item Location: Harcourt, IA 50544 Equipment Sold "AS IS, WHERE IS": All equipment/property is sold "AS IS, WHERE IS" with no warranty or guarantees, expressed or implied, No operational assessments have been made by DPA Auctions on this item, it has been photographed ONLY.



---

### #113 - Feterl Grain Auger (PZ8425)

Feterl Grain Auger (PZ8425), Feterl 120' grain auger, swing hopper, hopper wheel assist, PTO, portable, 12.5L-15FI flotation tires. Notes: Item Location: Otho, IA 50569 Equipment Sold "AS IS, WHERE IS": All equipment/property is sold "AS IS, WHERE IS" with no warranty or guarantees, expressed or implied, No operational assessments have been made by DPA Auctions on this item, it has been photographed ONLY.



---

### #114 - 2012 Ray Man Dry Tender Trailer (PZ8412, Unit 1703)

2012 Ray Man Dry Tender Trailer (PZ8412, Unit 1703), 2012 Ray Man model 36CHIFB 24 ton 7 compartment dry tender trailer (S/N 12081928), rear side discharge auger, tandem axle, roll over tarp, 11R22.5 tires. Notes: Item Location: Vincent, IA 50594 Equipment Sold "AS IS, WHERE IS": All equipment/property is sold "AS IS, WHERE IS" with no warranty or guarantees, expressed or implied, No operational assessments have been made by DPA Auctions on this item, it has been photographed ONLY.



---

### #115 - DMI 4300 Nutri Placr Tool Bar (PZ8509)

DMI 4300 Nutri Placr Tool Bar (PZ8509), DMI 4300 Nutri Placr 15 knife pull type tool bar, 3/8" knives, newer black hose, openers, DMI spring seal'r closers, Dickey John monitor, Servo, Continental cooler, radar, 9.5L-15 @ 50% tires on wings, 12.5L-15 like new on main frame, breakaway expires 2019, hoses expire 2023-2024. Notes: Bar & paint excellent. Item Location: Tremont, IL 61568 Equipment Sold "AS IS, WHERE IS": All equipment/property is sold "AS IS, WHERE IS" with no warranty or guarantees, expressed or implied, No operational assessments have been made by DPA Auctions on this item, it has been photographed ONLY.



---

### #116 - DMI 4300 Nutri Placr Tool Bar (PZ8511)

DMI 4300 Nutri Placr Tool Bar (PZ8511), DMI 4300 Nutri Placr 12 knife strip till tool bar with markers, 3/8" knives, new openers, Nichols 18" rigid closers, Dickey John monitor, Servo, Continental cooler & radar, 9.5L-15 tires on wings @ 70%, 12.5L-15 like new on main frame, breakaway expires 2019, hoses expire 2019-2022-2023. Notes: Bar & paint excellent. Item Location: Tremont, IL 61568 Equipment Sold "AS IS, WHERE IS": All equipment/property is sold "AS IS, WHERE IS" with no warranty or guarantees, expressed or implied, No operational assessments have been made by DPA Auctions on this item, it has been photographed ONLY.



---

### #117 - Blu Jet Liquid Applicator (PZ8510)

Blu Jet Liquid Applicator (PZ8510), Blu Jet 11 knife liquid applicator, 750 gallon poly tank, ground driven pump, Raven monitor flow control, disk openers w/injection unit, 2" fill, 12.5L-15FI tires @ 75%. Notes: Item Location: Tremont, IL 61568 Equipment Sold "AS IS, WHERE IS": All equipment/property is sold "AS IS, WHERE IS" with no warranty or guarantees, expressed or implied, No operational assessments have been made by DPA Auctions on this item, it has been photographed ONLY.



---

### #118 - 1967 Heil Liquid Transport Trailer (PZ8508)

1967 Heil Liquid Transport Trailer (PZ8508), 1967 6500 gallon 2 compartment liquid transport trailer, sparger in both compartments, 4" inlet w/3" outlet, high volume Defco pump, hose tray & ladder on curbside, mounted air tank, 11R22.5 tires @ 60%, brakes @ 90%. Notes: Item Location: El Paso, IL 61738 Equipment Sold "AS IS, WHERE IS": All equipment/property is sold "AS IS, WHERE IS" with no warranty or guarantees, expressed or implied, No operational assessments have been made by DPA Auctions on this item, it has been photographed ONLY.





### #119 - Continental Flotation Tires (PZ8408)

Continental Flotation Tires (PZ8408), 4 - Continental Contract AC65 650/65R42 flotation tires & rims. Notes: Item Location: Clare, IA 50524 Equipment Sold "AS IS, WHERE IS": All equipment/property is sold "AS IS, WHERE IS" with no warranty or guarantees, expressed or implied, No operational assessments have been made by DPA Auctions on this item, it has been photographed ONLY.



### #120 - 2004 Ray Man Dry Tender Trailer (PZ8396, Unit 1718)

2004 Ray Man Dry Tender Trailer (PZ8396, Unit 1718), 2004 Ray Man 24 ton 7 compartment dry tender trailer, rear side discharge auger, tandem axle, roll over tarp, 11R22.5 tires. Notes: Item Location: Bode, IA 50519 Equipment Sold "AS IS, WHERE IS": All equipment/property is sold "AS IS, WHERE IS" with no warranty or guarantees, expressed or implied, No operational assessments have been made by DPA Auctions on this item, it has been photographed ONLY.



### #120A - 2003 Ford F-150 XLT (TR4051)

2003 Ford F-150 XLT (TR4051), 4.6L gas engine, automatic transmission, 4x4, heat/AC, AM/FM radio, CD, Topper, 4 door super crew, nerf bars, bed liner, cruise control, power windows and power locks, 192,194 miles. Notes: Relisted due to corrected engine size, Good tires, No service lights. Item Location: Fremont, NE 68025 Equipment Sold "AS IS, WHERE IS": All equipment/property is sold "AS IS, WHERE IS" with no warranty or guarantees, expressed or implied, No operational assessments have been made by DPA Auctions on this item, it has been photographed ONLY.



### #121 - 2016 KBK Fiberglass Storage Tank (DR7924)

2016 KBK Fiberglass Storage Tank (DR7924), 29,600 gallon flat bottom storage tank, 12' diameter X 35' tall, 1" site gauge tube, 3" vent, 3" recirculate, 3" fittings, tank is designed for Uan & 10-34-0. Notes: Selling only because is legally to big for their dike. Dismantle, removal, transportation and liability are the responsibility of the buyer. Item Location: Elk Mound, WI 54739 Equipment Sold "AS IS, WHERE IS": All equipment/property is sold "AS IS, WHERE IS" with no warranty or guarantees, expressed or implied, No operational assessments have been made by DPA Auctions on this item, it has been photographed ONLY.



### #122 - DMI 5300 Tool Bar (PZ8513, Unit 16782)

DMI 5300 Tool Bar (PZ8513, Unit 16782), DMI 5300 18 knife pull type tool bar, coulters, double disc sealers, Raven Super cooler, hydraulic wings, walking tandems, 11L-15SL flotation tires, rear hitch. Notes: Item Location: Early, IA 50535 Equipment Sold "AS IS, WHERE IS": All equipment/property is sold "AS IS, WHERE IS" with no warranty or guarantees, expressed or implied, No operational assessments have been made by DPA Auctions on this item, it has been photographed ONLY.



### #123 - DMI 4300 Tool Bar (PZ8514, Unit 12738)

DMI 4300 Tool Bar (PZ8514, Unit 12738), DMI 4300 11 knife pull type tool bar, coulters, double disc sealers, Raven Super cooler, hydraulic wings, 12.5L-15 flotation tires, rear hitch. Notes: Item Location: Early, IA 50535 Equipment Sold "AS IS, WHERE IS": All equipment/property is sold "AS IS, WHERE IS" with no warranty or guarantees, expressed or implied, No operational assessments have been made by DPA Auctions on this item, it has been photographed ONLY.



### #124 - DMI 4250 Tool Bar (PZ8515, Unit 14367)

DMI 4250 Tool Bar (PZ8515, Unit 14367), DMI 4250 12 knife pull type tool bar, coulters, double disc sealers, Raven Super cooler, hydraulic wings, 12.5L-15 flotation tires, rear hitch. Notes: Item Location: Early, IA 50535 Equipment Sold "AS IS, WHERE IS": All equipment/property is sold "AS IS, WHERE IS" with no warranty or guarantees, expressed or implied, No operational assessments have been made by DPA Auctions on this item, it has been photographed ONLY.



### #125 - DMI 5300 Tool Bar (PZ8516, Unit 16410)

DMI 5300 Tool Bar (PZ8516, Unit 16410), DMI 5300 18 knife pull type tool bar, coulters, double disc sealers, Raven Super cooler, hydraulic wings, walking tandems, walking tandems on wings, 11L-15SL flotation tires, rear hitch. Notes: Item Location: Early, IA 50535 Equipment Sold "AS IS, WHERE IS": All equipment/property is sold "AS IS, WHERE IS" with no warranty or guarantees, expressed or implied, No operational assessments have been made by DPA Auctions on this item, it has been photographed ONLY.



### #126 - DMI 4250 Tool Bar (PZ8517, Unit 15471)

DMI 4250 Tool Bar (PZ8517, Unit 15471), DMI 4250 13 knife pull type tool bar, coulters, double disc sealers, Raven Super cooler, hydraulic wings, 12.5L-15SL flotation tires, rear hitch. Notes: Item Location: Early, IA 50535 Equipment Sold "AS IS, WHERE IS": All equipment/property is sold "AS IS, WHERE IS" with no warranty or guarantees, expressed or implied, No operational assessments have been made by DPA Auctions on this item, it has been photographed ONLY.



### #127 - DMI 4300 Tool Bar (PZ8518, Unit 14379)

DMI 4300 Tool Bar (PZ8518, Unit 14379), DMI 4300 14 knife pull type tool bar, coulters, double disc sealers, Raven Super cooler, hydraulic wings, 12.5L-15SL flotation tires, rear hitch. Notes: Item Location: Early, IA 50535 Equipment Sold "AS IS, WHERE IS": All equipment/property is sold "AS IS, WHERE IS" with no warranty or guarantees, expressed or implied, No operational assessments have been made by DPA Auctions on this item, it has been photographed ONLY.



### #128 - 2008 Mack GU713 Dump Truck (PZ8422, Unit 590)

2008 Mack GU713 Dump Truck (PZ8422, Unit 590), Mack model MP8-425M diesel engine, Allison automatic transmission, air conditioning, heat, Am/Fm CD stereo, cruise control, engine brake, J&J model 3-10-08 16' Steel dump body (S/N TS21475), floor liner, Aero roll tarp, 315/80R22.5 front tires, 11R24.5 rear tires, 315/80R22.5 cheater tires, air ride suspension, shows 269,112 miles. Notes: Item Location: Moorland, IA 50566 Equipment Sold "AS IS, WHERE IS": All equipment/property is sold "AS IS, WHERE IS" with no warranty or guarantees, expressed or implied, No operational assessments have been made by DPA Auctions on this item, it has been photographed ONLY.



### #129 - Continental Flotation Tires (PZ8416)

Continental Flotation Tires (PZ8416), 4 - Continental Contract AC65 650/65R42 flotation tires & rims. Notes: Item Location: Vincent, IA 50594 Equipment Sold "AS IS, WHERE IS": All equipment/property is sold "AS IS, WHERE IS" with no warranty or guarantees, expressed or implied, No operational assessments have been made by DPA Auctions on this item, it has been photographed ONLY.



### #130 - Good Year Row Crop Tire (PZ8418)

Good Year Row Crop Tire (PZ8418), 1 - Good Year Ultra Sprayer 320/105R54 tire. Notes: Item Location: Vincent, IA 50594 Equipment Sold "AS IS, WHERE IS": All equipment/property is sold "AS IS, WHERE IS" with no warranty or guarantees, expressed or implied, No operational assessments have been made by DPA Auctions on this item, it has been photographed ONLY.



### #131 - DMI 4300 Tool Bar (PZ8519, Unit 12765)

DMI 4300 Tool Bar (PZ8519, Unit 12765), DMI 4300 14 knife pull type tool bar, coulters, double disc sealers, Raven Super cooler, hydraulic wings, 12.5L-15FI flotation tires, rear hitch. Notes: Item Location: Early, IA 50535 Equipment Sold "AS IS, WHERE IS": All equipment/property is sold "AS IS, WHERE IS" with no warranty or guarantees, expressed or implied, No operational assessments have been made by DPA Auctions on this item, it has been photographed ONLY.



### #132 - DMI 5300 Tool Bar (PZ8520, Unit 14386)

DMI 5300 Tool Bar (PZ8520, Unit 14386), DMI 5300 16 knife pull type tool bar, coulters, double disc sealers, Raven Super cooler, hydraulic wings, 12.5L-15SL flotation tires, rear hitch. Notes: Item Location: Early, IA 50535 Equipment Sold "AS IS, WHERE IS": All equipment/property is sold "AS IS, WHERE IS" with no warranty or guarantees, expressed or implied, No operational assessments have been made by DPA Auctions on this item, it has been photographed ONLY.



### #133 - DMI 4250 Tool Bar (PZ8521, Unit 10734)

DMI 4250 Tool Bar (PZ8521, Unit 10734), DMI 4250 12 knife pull type tool bar, coulters, double disc sealers, Raven Super cooler, hydraulic wings, 12.5L-15 flotation tires, rear hitch. Notes: Item Location: Early, IA 50535 Equipment Sold "AS IS, WHERE IS": All equipment/property is sold "AS IS, WHERE IS" with no warranty or guarantees, expressed or implied, No operational assessments have been made by DPA Auctions on this item, it has been photographed ONLY.



### #134 - DMI 4250 Tool Bar (PZ8522, Unit 15468)

DMI 4250 Tool Bar (PZ8522, Unit 15468), DMI 4250 13 knife pull type tool bar, coulters, double disc sealers, Raven Super cooler, hydraulic wings, 12.5L-15 flotation tires, rear hitch. Notes: Item Location: Early, IA 50535 Equipment Sold "AS IS, WHERE IS": All equipment/property is sold "AS IS, WHERE IS" with no warranty or guarantees, expressed or implied, No operational assessments have been made by DPA Auctions on this item, it has been photographed ONLY.



### #135 - DMI 4300 Tool Bar (PZ8523, Unit 17445)

DMI 4300 Tool Bar (PZ8523, Unit 17445), DMI 4300 15 knife pull type tool bar, coulters, double disc sealers, Raven Super cooler, hydraulic wings, 12.5L-15 flotation tires, rear hitch. Notes: Item Location: Early, IA 50535 Equipment Sold "AS IS, WHERE IS": All equipment/property is sold "AS IS, WHERE IS" with no warranty or guarantees, expressed or implied, No operational assessments have been made by DPA Auctions on this item, it has been photographed ONLY.



---

### #136 - DMI 5300 Tool Bar (PZ8524, Unit 12767)

DMI 5300 Tool Bar (PZ8524, Unit 12767), DMI 5300 16 knife pull type tool bar, coulters, double disc sealers, Raven Super cooler, hydraulic wings, 12.5L-15SL flotation tires, rear hitch. Notes: Item Location: Early, IA 50535 Equipment Sold "AS IS, WHERE IS": All equipment/property is sold "AS IS, WHERE IS" with no warranty or guarantees, expressed or implied, No operational assessments have been made by DPA Auctions on this item, it has been photographed ONLY.



---

### #137 - 2009 Par-Kan Weigh Wagon (PZ8525, Unit 16762)

2009 Par-Kan Weigh Wagon (PZ8525, Unit 16762), 2009 Par-Kan model PK-341481 weigh wagon, Vanguard 18 hp electric start gas engine, Avery Weigh-Tronix model 640 digital scale, side discharge conveyor, tandem axle, ST235/80R16 tires, shows 64 hours. Notes: Item Location: Early, IA 50535 Equipment Sold "AS IS, WHERE IS": All equipment/property is sold "AS IS, WHERE IS" with no warranty or guarantees, expressed or implied, No operational assessments have been made by DPA Auctions on this item, it has been photographed ONLY.



---

### #138 - Mitas Flotation Tires (PZ8417)

Mitas Flotation Tires (PZ8417), 4 - Mitas AC65 650/65R42 flotation tires & rims. Notes: Item Location: Vincent, IA 50594 Equipment Sold "AS IS, WHERE IS": All equipment/property is sold "AS IS, WHERE IS" with no warranty or guarantees, expressed or implied, No operational assessments have been made by DPA Auctions on this item, it has been photographed ONLY.



---

### #139 - DMI 5300 Tool Bar (PZ8527, Unit 15297)

DMI 5300 Tool Bar (PZ8527, Unit 15297), DMI 5300 18 knife pull type tool bar, coulters, double disc sealers, Raven Super cooler, hydraulic wings, walking tandems, walking tandems on wings, 11L-15SL flotation tires, rear hitch, with Raven monitor, field ready. Notes: Item Location: Yetter, IA 51433 Equipment Sold "AS IS, WHERE IS": All equipment/property is sold "AS IS, WHERE IS" with no warranty or guarantees, expressed or implied, No operational assessments have been made by DPA Auctions on this item, it has been photographed ONLY.



---

### #140 - DMI 5250 Tool Bar (PZ8526, Unit 14370)

DMI 5250 Tool Bar (PZ8526, Unit 14370), DMI 5250 16 knife pull type tool bar, coulters, double disc sealers, Raven Super cooler, hydraulic wings, 12.5L-15SL flotation tires, rear hitch, with Raven monitor. Notes: Some sort of an electrical issue with the monitor, please contact seller for more details. Tool bar is field ready. Item Location: Yetter, IA 51433 Equipment Sold "AS IS, WHERE IS": All equipment/property is sold "AS IS, WHERE IS" with no warranty or guarantees, expressed or implied, No operational assessments have been made by DPA Auctions on this item, it has been photographed ONLY.



---

### #141 - DMI 4300 Tool Bar (PZ8528, Unit 13878)

DMI 4300 Tool Bar (PZ8528, Unit 13878), DMI 4300 12 knife pull type tool bar, coulters, double disc sealers, hydraulic wings, 12.5L-15SL flotation tires, rear hitch. Notes: No monitor. Item Location: Rockwell City, IA 50579 Equipment Sold "AS IS, WHERE IS": All equipment/property is sold "AS IS, WHERE IS" with no warranty or guarantees, expressed or implied, No operational assessments have been made by DPA Auctions on this item, it has been photographed ONLY.



---

### #142 - DMI 4250 Tool Bar (PZ8529, Unit 13018)

DMI 4250 Tool Bar (PZ8529, Unit 13018), DMI 4250 14 knife pull type tool bar, coulters, double disc sealers, Raven Super cooler, hydraulic wings, 12.5L-15FI flotation tires, rear hitch. Notes: Frame has cracked and it has been repaired. Item Location: Gowrie, IA 50543 Equipment Sold "AS IS, WHERE IS": All equipment/property is sold "AS IS, WHERE IS" with no warranty or guarantees, expressed or implied, No operational assessments have been made by DPA Auctions on this item, it has been photographed ONLY.



---

### #143 - DMI 4300 Tool Bar (PZ8530, Unit 12138)

DMI 4300 Tool Bar (PZ8530, Unit 12138), DMI 4300 14 knife pull type tool bar, coulters, double disc sealers, hydraulic wings, 12.5L-15 flotation tires, rear hitch. Notes: Item Location: Dayton, IA 50530 Equipment Sold "AS IS, WHERE IS": All equipment/property is sold "AS IS, WHERE IS" with no warranty or guarantees, expressed or implied, No operational assessments have been made by DPA Auctions on this item, it has been photographed ONLY.



---

### #144 - DMI 4100 Tool Bar (PZ8531, Unit 12246)

DMI 4100 Tool Bar (PZ8531, Unit 12246), DMI 4100 6 knife pull type tool bar, coulters, double disc sealers, hydraulic wings, 12.5L-15 flotation tires, rear hitch. Notes: Item Location: Dayton, IA 50530 Equipment Sold "AS IS, WHERE IS": All equipment/property is sold "AS IS, WHERE IS" with no warranty or guarantees, expressed or implied, No operational assessments have been made by DPA Auctions on this item, it has been photographed ONLY.



---

### #145 - DMI 4100 Tool Bar (PZ8532, Unit 12245)

DMI 4100 Tool Bar (PZ8532, Unit 12245), DMI 4100 6 knife pull type tool bar, coulters, double disc sealers, hydraulic wings, 12.5L-15 flotation tires, rear hitch. Notes: Item Location: Dayton, IA 50530 Equipment Sold "AS IS, WHERE IS": All equipment/property is sold "AS IS, WHERE IS" with no warranty or guarantees, expressed or implied, No operational assessments have been made by DPA Auctions on this item, it has been photographed ONLY.



---

### #146 - 2006 Willmar Dry Tender Trailer (PZ8536, Unit 10547)

2006 Willmar Dry Tender Trailer (PZ8536, Unit 10547), Willmar model 24SS ton dry tender box (S/N 24SSJPSS133), rear side discharge auger, roll over tarp, 2006 B&B trailer, tandem axle, cheater axle, 255/70R22.5 tires, 235/75R17.5 cheater tires. Notes: Item Location: Yale, IA 50277 Equipment Sold "AS IS, WHERE IS": All equipment/property is sold "AS IS, WHERE IS" with no warranty or guarantees, expressed or implied, No operational assessments have been made by DPA Auctions on this item, it has been photographed ONLY.



---

### #147 - Mitas Flotation Tires (PZ8424)

Mitas Flotation Tires (PZ8424), 4 - Mitas AC65 650/65R42 flotation tires & rims. Notes: Item Location: Moorland, IA 50566 Equipment Sold "AS IS, WHERE IS": All equipment/property is sold "AS IS, WHERE IS" with no warranty or guarantees, expressed or implied, No operational assessments have been made by DPA Auctions on this item, it has been photographed ONLY.



---

### #148 - DMI 5300 Tool Bar (PZ8533, Unit 15942)

DMI 5300 Tool Bar (PZ8533, Unit 15942), DMI 5300 16 knife pull type tool bar, coulters, double disc sealers, Raven Super cooler, hydraulic wings, 12.5L-15 flotation tires, rear hitch. Notes: Item Location: Paton, IA 50217 Equipment Sold "AS IS, WHERE IS": All equipment/property is sold "AS IS, WHERE IS" with no warranty or guarantees, expressed or implied, No operational assessments have been made by DPA Auctions on this item, it has been photographed ONLY.



---

### #149 - DMI 4300 Tool Bar (PZ8534, Unit 15940)

DMI 4300 Tool Bar (PZ8534, Unit 15940), DMI 4300 12 knife pull type tool bar, coulters, double disc sealers, Raven Super cooler, hydraulic wings, 12.5L-15 flotation tires, rear hitch. Notes: Item Location: Paton, IA 50217 Equipment Sold "AS IS, WHERE IS": All equipment/property is sold "AS IS, WHERE IS" with no warranty or guarantees, expressed or implied, No operational assessments have been made by DPA Auctions on this item, it has been photographed ONLY.



---

### #150 - DMI 4100 Tool Bar (PZ8537, Unit 16072)

DMI 4100 Tool Bar (PZ8537, Unit 16072), DMI 4100 13 knife pull type tool bar, coulters, double disc sealers, Raven Super cooler, hydraulic wings, 12.5L-15 flotation tires, rear hitch. Notes: Item Location: Perry, IA 50220 Equipment Sold "AS IS, WHERE IS": All equipment/property is sold "AS IS, WHERE IS" with no warranty or guarantees, expressed or implied, No operational assessments have been made by DPA Auctions on this item, it has been photographed ONLY.



---

### #151 - Blu Jet Tool Bar (PZ8538, Unit 14506)

Blu Jet Tool Bar (PZ8538, Unit 14506), Blu Jet 13 knife pull type tool bar, coulters, double disc sealers, Raven Super cooler, hydraulic wings, 11L-15 flotation tires, rear hitch. Notes: Item Location: Perry, IA 50220 Equipment Sold "AS IS, WHERE IS": All equipment/property is sold "AS IS, WHERE IS" with no warranty or guarantees, expressed or implied, No operational assessments have been made by DPA Auctions on this item, it has been photographed ONLY.



---

### #152 - DMI 5300 Tool Bar (PZ8539, Unit 12147)

DMI 5300 Tool Bar (PZ8539, Unit 12147), DMI 5300 18 knife pull type tool bar, coulters, double disc sealers, Raven Super cooler, hydraulic wings, walking tandems, walking tandems on wings, 11L-15 flotation tires, rear hitch. Notes: Item Location: Perry, IA 50220 Equipment Sold "AS IS, WHERE IS": All equipment/property is sold "AS IS, WHERE IS" with no warranty or guarantees, expressed or implied, No operational assessments have been made by DPA Auctions on this item, it has been photographed ONLY.



---

### #153 - Blu Jet Tool Bar (PZ8541, Unit 14507)

Blu Jet Tool Bar (PZ8541, Unit 14507), Blu Jet 11 knife pull type tool bar, coulters, double disc sealers, GDI 200 ground driven pump, hydraulic wings, 11L-15 flotation tires, rear hitch. Notes: Item Location: Perry, IA 50220 Equipment Sold "AS IS, WHERE IS": All equipment/property is sold "AS IS, WHERE IS" with no warranty or guarantees, expressed or implied, No operational assessments have been made by DPA Auctions on this item, it has been photographed ONLY.





### #154 - DMI 4250 Tool Bar (PZ8540, Unit 14853)

DMI 4250 Tool Bar (PZ8540, Unit 14853), DMI 4250 14 knife pull type tool bar, coulters, double disc sealers, Raven Super cooler, hydraulic wings, 12.5L-15 flotation tires, rear hitch. Notes: Item Location: Earlham, IA 50072 Equipment Sold "AS IS, WHERE IS": All equipment/property is sold "AS IS, WHERE IS" with no warranty or guarantees, expressed or implied, No operational assessments have been made by DPA Auctions on this item, it has been photographed ONLY.



### #155 - 1992 Yale Forklift (PZ8547)

1992 Yale Forklift (PZ8547), 1992 Yale forklift, LP gas engine, shuttle shift transmission, canopy, lights, forks, shows 6058 hours. Notes: Item Location: New Holland, IL 62671 Equipment Sold "AS IS, WHERE IS": All equipment/property is sold "AS IS, WHERE IS" with no warranty or guarantees, expressed or implied, No operational assessments have been made by DPA Auctions on this item, it has been photographed ONLY.



### #156 - LP Tank Mover (PZ8548)

LP Tank Mover (PZ8548), LP tank mover, single axle. Notes: Item Location: Pierson, IA 51048 Equipment Sold "AS IS, WHERE IS": All equipment/property is sold "AS IS, WHERE IS" with no warranty or guarantees, expressed or implied, No operational assessments have been made by DPA Auctions on this item, it has been photographed ONLY.



### #157 - Mitas Flotation Tires (PZ8401)

Mitas Flotation Tires (PZ8401), 4 - Mitas AC65 650/65R42 flotation tires & rims. Notes: Item Location: Pomeroy, IA 50575 Equipment Sold "AS IS, WHERE IS": All equipment/property is sold "AS IS, WHERE IS" with no warranty or guarantees, expressed or implied, No operational assessments have been made by DPA Auctions on this item, it has been photographed ONLY.



### #158 - 2003 Freightliner FL112 Dry Tender Truck (PZ8535, Unit TC28)

2003 Freightliner FL112 Dry Tender Truck (PZ8535, Unit TC28), Cummins ISM diesel engine, 10 speed transmission, air conditioning, heat, Am/Fm cassette radio, cruise control, tandem axle, full screw, cheater axle, air ride suspension, Ray Man model 18CHIFB dry tender box (S/N 09011599), rear side discharge auger, all hydraulic, roll over tarp, 295/75R22.5 tires, 255/70R22.5 cheater tires. Notes: Frame is rusty. Item Location: Jefferson, IA 50129 Equipment Sold "AS IS, WHERE IS": All equipment/property is sold "AS IS, WHERE IS" with no warranty or guarantees, expressed or implied, No operational assessments have been made by DPA Auctions on this item, it has been photographed ONLY.



### #159 - 2014 Bobcat 3400 XL (NJP1122)

2014 Bobcat 3400 XL (NJP1122), side-by-side UTV, gas engine, High/Low transmission, independent spring suspension, poly bed, enclosed cab, tires 25x11.00-12, shows 637.9 hours. Notes: Item Location: Omaha, NE 68138 Equipment Sold "AS IS, WHERE IS": All equipment/property is sold "AS IS, WHERE IS" with no warranty or guarantees, expressed or implied, No operational assessments have been made by DPA Auctions on this item, it has been photographed ONLY.



### #160 - 2002 John Deere 1770 Planter (NP6339)

2002 John Deere 1770 Planter (NP6339), 24 row, 30 inch, hydraulic fold, row markers, MaxEmerge Plus VacuMeter, blades and srappers replaced before last use. Notes: Item Location: Auxvasse, MO 65231 Equipment Sold "AS IS, WHERE IS": All equipment/property is sold "AS IS, WHERE IS" with no warranty or guarantees, expressed or implied, No operational assessments have been made by DPA Auctions on this item, it has been photographed ONLY.



### #161 - John Deere No Till Drill & Commodity Cart (NP6340)

John Deere No Till Drill & Commodity Cart (NP6340), 2013 John Deere 1890 no till drill, 42', 10" spacing, hydraulic down pressure, hydraulic wings, S/N 1A81890CCDH750745, 2013 John Deere 1910 commodity cart, 350 bushel capacity (150-200), 10" unloading auger. Notes: Used on approx. 8,000 acres. Item Location: Tribune, KS 67879 Equipment Sold "AS IS, WHERE IS": All equipment/property is sold "AS IS, WHERE IS" with no warranty or guarantees, expressed or implied, No operational assessments have been made by DPA Auctions on this item, it has been photographed ONLY.



### #162 - 2001 International 4900 Van Truck (NP6333)

2001 International 4900 Van Truck (NP6333), DT466E diesel engine, Spicer 5 speed transmission, heat, Am/Fm radio, single axle, air ride suspension, Supreme van body, approx. 8' x 24' box, tommy lift gate, shows 262,243 miles. Notes: Item Location: Salisbury, MO 65281 Equipment Sold "AS IS, WHERE IS": All equipment/property is sold "AS IS, WHERE IS" with no warranty or guarantees, expressed or implied, No operational assessments have been made by DPA Auctions on this item, it has been photographed ONLY.



### #163 - 1995 John Deere 6500 Sprayer (KMK462)

1995 John Deere 6500 Sprayer (KMK462), John Deere diesel engine, hydrostatic transmission, 60' boom, 420 gallon poly liquid system, foam markers, Raven SCS440 monitor, wide front, cushion ride, heat and air conditioning, AM/FM radio, shows 3893 hours. Notes: Complete inspection by Horizon Equipment November 2016. New solution pump, New exhaust elbow, New battery and cable, 2 New sectional valves. Item Location: Shelby, IA 51570 Equipment Sold "AS IS, WHERE IS": All equipment/property is sold "AS IS, WHERE IS" with no warranty or guarantees, expressed or implied, No operational assessments have been made by DPA Auctions on this item, it has been photographed ONLY.



### #164 - Blu-Jet Toolbar (NJP1127, Unit 6251)

Blu-Jet Toolbar (NJP1127, Unit 6251), 13 knife 30' pull type tool bar, ground drive pump, front coulters, hydraulic wings, dual frame axles. Notes: Item Location: Treynor, IA 51575 Equipment Sold "AS IS, WHERE IS": All equipment/property is sold "AS IS, WHERE IS" with no warranty or guarantees, expressed or implied, No operational assessments have been made by DPA Auctions on this item, it has been photographed ONLY.



### #165 - Yetter Liquid Wagon (NJP1126, Unit 650)

Yetter Liquid Wagon (NJP1126, Unit 650), 1000 gallon poly liquid tank, all wheel steer gear, 18.4-26 tires. Notes: Item Location: Treynor, IA 51575 Equipment Sold "AS IS, WHERE IS": All equipment/property is sold "AS IS, WHERE IS" with no warranty or guarantees, expressed or implied, No operational assessments have been made by DPA Auctions on this item, it has been photographed ONLY.



### #166 - Poly Liquid Tank (NJP1130)

Poly Liquid Tank (NJP1130), 6000 gallon poly flat bottom tank. Notes: Item Location: Treynor, IA 51575 Equipment Sold "AS IS, WHERE IS": All equipment/property is sold "AS IS, WHERE IS" with no warranty or guarantees, expressed or implied, No operational assessments have been made by DPA Auctions on this item, it has been photographed ONLY.



### #167 - Poly Liquid Tank (NJP1131)

Poly Liquid Tank (NJP1131), 6000 gallon poly flat bottom tank. Notes: Item Location: Treynor, IA 51575 Equipment Sold "AS IS, WHERE IS": All equipment/property is sold "AS IS, WHERE IS" with no warranty or guarantees, expressed or implied, No operational assessments have been made by DPA Auctions on this item, it has been photographed ONLY.



### #168 - Rayman Conveyor (NJP1128)

Rayman Conveyor (NJP1128), model SC10X27, 27' portable seed conveyor, top drive electric motor, bottom hopper. Notes: Item Location: Treynor, IA 51575 Equipment Sold "AS IS, WHERE IS": All equipment/property is sold "AS IS, WHERE IS" with no warranty or guarantees, expressed or implied, No operational assessments have been made by DPA Auctions on this item, it has been photographed ONLY.



### #169 - (4) Row Crop Tires (NJP1132)

(4) Row Crop Tires (NJP1132), (4) Goodyear 380/90R46 row crop tires. Notes: Item Location: Treynor, IA 51575 Equipment Sold "AS IS, WHERE IS": All equipment/property is sold "AS IS, WHERE IS" with no warranty or guarantees, expressed or implied, No operational assessments have been made by DPA Auctions on this item, it has been photographed ONLY.



### #170 - (4) Float Tires (NJP1133)

(4) Float Tires (NJP1133), (4) Michlen 620/70R46 sprayer float tires. Notes: Item Location: Treynor, IA 51575 Equipment Sold "AS IS, WHERE IS": All equipment/property is sold "AS IS, WHERE IS" with no warranty or guarantees, expressed or implied, No operational assessments have been made by DPA Auctions on this item, it has been photographed ONLY.



### #171 - 2008 Parker (NJP1125, Unit 1297)

2008 Parker (NJP1125, Unit 1297), model 1500 weigh wagon, Briggs gas engine w/electric start, hydraulic fold auger, digital scale, single axle. Notes: Item Location: Treynor, IA 51575 Equipment Sold "AS IS, WHERE IS": All equipment/property is sold "AS IS, WHERE IS" with no warranty or guarantees, expressed or implied, No operational assessments have been made by DPA Auctions on this item, it has been photographed ONLY.



### #172 - Ag Leader (DR8309)

Ag Leader (DR8309), Direct Command controller, box and wiring harness. Notes: Item Location: Remsen, IA 51050 Equipment Sold "AS IS, WHERE IS": All equipment/property is sold "AS IS, WHERE IS" with no warranty or guarantees, expressed or implied, No operational assessments have been made by DPA Auctions on this item, it has been photographed ONLY.



### #173 - Ag Leader (DR8310)

Ag Leader (DR8310), model PF3000 controller, wiring harness and globe. Notes: Item Location: Remsen, IA 51050 Equipment Sold "AS IS, WHERE IS": All equipment/property is sold "AS IS, WHERE IS" with no warranty or guarantees, expressed or implied, No operational assessments have been made by DPA Auctions on this item, it has been photographed ONLY.



### #174 - B&B Running Gear (DR8301)

B&B Running Gear (DR8301), 4 wheel steerable, 5th wheel style, adjustable reach, rear hitch, 16.5L-16.1 tires. Notes: Item Location: Remsen, IA 51050 Equipment Sold "AS IS, WHERE IS": All equipment/property is sold "AS IS, WHERE IS" with no warranty or guarantees, expressed or implied, No operational assessments have been made by DPA Auctions on this item, it has been photographed ONLY.



### #175 - B&B Running Gear (DR8302)

B&B Running Gear (DR8302), 4 wheel steerable, 5th wheel style, adjustable reach, rear hitch, 16.5L-16.1 tires. Notes: Item Location: Remsen, IA 51050 Equipment Sold "AS IS, WHERE IS": All equipment/property is sold "AS IS, WHERE IS" with no warranty or guarantees, expressed or implied, No operational assessments have been made by DPA Auctions on this item, it has been photographed ONLY.



### #176 - Running Gear (DR8303)

Running Gear (DR8303), 5th wheel style steerable running gear, rear hitch, 11L-15 tires. Notes: Item Location: Remsen, IA 51050 Equipment Sold "AS IS, WHERE IS": All equipment/property is sold "AS IS, WHERE IS" with no warranty or guarantees, expressed or implied, No operational assessments have been made by DPA Auctions on this item, it has been photographed ONLY.



### #177 - Running Gear (DR8304)

Running Gear (DR8304), 5th wheel style steerable running gear, rear hitch, 11L-15 tires. Notes: Item Location: Remsen, IA 51050 Equipment Sold "AS IS, WHERE IS": All equipment/property is sold "AS IS, WHERE IS" with no warranty or guarantees, expressed or implied, No operational assessments have been made by DPA Auctions on this item, it has been photographed ONLY.



### #178 - Running Gear (DR8305)

Running Gear (DR8305), 5th wheel style steerable running gear, rear hitch, 11L-15 tires. Notes: Item Location: Remsen, IA 51050 Equipment Sold "AS IS, WHERE IS": All equipment/property is sold "AS IS, WHERE IS" with no warranty or guarantees, expressed or implied, No operational assessments have been made by DPA Auctions on this item, it has been photographed ONLY.



### #179 - Running Gear (DR8306)

Running Gear (DR8306), 5th wheel style steerable running gear, rear hitch, 11L-15 tires. Notes: Item Location: Remsen, IA 51050 Equipment Sold "AS IS, WHERE IS": All equipment/property is sold "AS IS, WHERE IS" with no warranty or guarantees, expressed or implied, No operational assessments have been made by DPA Auctions on this item, it has been photographed ONLY.



### #180 - Running Gear (DR8307)

Running Gear (DR8307), 5th wheel style steerable running gear, rear hitch, 11L-15 tires. Notes: Item Location: Remsen, IA 51050 Equipment Sold "AS IS, WHERE IS": All equipment/property is sold "AS IS, WHERE IS" with no warranty or guarantees, expressed or implied, No operational assessments have been made by DPA Auctions on this item, it has been photographed ONLY.



### #181 - 1990 Freightliner FLD120 (DR8300, Unit 80)

1990 Freightliner FLD120 (DR8300, Unit 80), Cat diesel engine, 9 speed transmission, tandem axle full screw, air ride suspension, Jake brake, PTE 3600 gallon stainless steel 2 compartment liquid tank, rear valves, (elbow leaks), bottom sumps, 24.5 tires, front aluminum wheels, dual aluminum fuel tanks, air conditioning, air dump valve. Notes: Tank IS NOT MOUNTED. It is sitting on the frame, will be bolted on for transport. Item Location: Remsen, IA 51050 Equipment Sold "AS IS, WHERE IS": All equipment/property is sold "AS IS, WHERE IS" with no warranty or guarantees, expressed or implied, No operational assessments have been made by DPA Auctions on this item, it has been photographed ONLY.



### #182 - Waseca Van Box (DR8308)

Waseca Van Box (DR8308), 24' dry van box, light panel roof, good floor, rear roll up door. Notes: Right side door cable needs refastened. Item Location: Remsen, IA 51050 Equipment Sold "AS IS, WHERE IS": All equipment/property is sold "AS IS, WHERE IS" with no warranty or guarantees, expressed or implied, No operational assessments have been made by DPA Auctions on this item, it has been photographed ONLY.



### #183 - Donkey Lift Flatbed (DR8204)

Donkey Lift Flatbed (DR8204), 24' wood deck flatbed, rear donkey lift bracket. Notes: This BED ONLY, truck DOES NOT SELL. Item Location: Lyons, NE 68038 Equipment Sold "AS IS, WHERE IS": All equipment/property is sold "AS IS, WHERE IS" with no warranty or guarantees, expressed or implied, No operational assessments have been made by DPA Auctions on this item, it has been photographed ONLY.



### #184 - 2003 River Bend Industries 3 Point Sprayer (NP6406)

2003 River Bend Industries 3 Point Sprayer (NP6406), 200 gallon poly tank, 50' boom, 3 point hitch, Hypro hydraulic drive pump, hydraulic leveling, manual boom folding. Notes: Item Location: Glyndon, MN 56547 Equipment Sold "AS IS, WHERE IS": All equipment/property is sold "AS IS, WHERE IS" with no warranty or guarantees, expressed or implied, No operational assessments have been made by DPA Auctions on this item, it has been photographed ONLY.



### #185 - 2000 Almaco Cone Research Planter (NP6407)

2000 Almaco Cone Research Planter (NP6407), pull type, 4 row, 30" spacing, single operator seat, row markers, automatic cable winder and calk alley marker, John Deere row units, telescoping tool bar to meet legal road width, dual junction boxes. Notes: Item Location: Glyndon, MN 56547 Equipment Sold "AS IS, WHERE IS": All equipment/property is sold "AS IS, WHERE IS" with no warranty or guarantees, expressed or implied, No operational assessments have been made by DPA Auctions on this item, it has been photographed ONLY.



### #186 - (4) Flotation Tires/Rims (NP6402)

(4) Flotation Tires/Rims (NP6402), Firestone 20.8R38 tires, 25% tread, 10 hole rim pattern, came off John Deere 4730 sprayer, shedded when not on sprayer. Notes: Item Location: Berger, MO 63014 Equipment Sold "AS IS, WHERE IS": All equipment/property is sold "AS IS, WHERE IS" with no warranty or guarantees, expressed or implied, No operational assessments have been made by DPA Auctions on this item, it has been photographed ONLY.



### #187 - 1979 Shop Built Sprayer Trailer (NP6403)

1979 Shop Built Sprayer Trailer (NP6403), 47' L x 11' 7.5" W, 21' L well, 11' L over axles, 4.5' L rear tire saddle, 44" L ramps, adjustable width, tandem axle, spring suspension, air brakes, 3,135 gallon poly tank (new in 2016), 10.00-15 tires (4 new in 2016 and 3 new in 2017), new chemical inductor in 2016, new 2" pump in 2016. Notes: Item Location: Berger, MO 63014 Equipment Sold "AS IS, WHERE IS": All equipment/property is sold "AS IS, WHERE IS" with no warranty or guarantees, expressed or implied, No operational assessments have been made by DPA Auctions on this item, it has been photographed ONLY.





### #188 - 1997 International 8200 Truck (NP6401)

1997 International 8200 Truck (NP6401), Detroit 60 Series diesel engine (430HP), 10 speed transmission, heat, air conditioning, Am/Fm radio, tandem axle, full screw, air ride suspension, 160" wheel base, wet kit, 5th wheel plate, shows 512,509 miles. Notes: New A/C compressor in 2017, new brakes, new steer tires, 4 new rear tires and new starter all in 2015. Item Location: Berger, MO 63014 Equipment Sold "AS IS, WHERE IS": All equipment/property is sold "AS IS, WHERE IS" with no warranty or guarantees, expressed or implied, No operational assessments have been made by DPA Auctions on this item, it has been photographed ONLY.



### #189 - 2015 Brillion Seeder (TR4304)

2015 Brillion Seeder (TR4304), elctric acre counter, light kit, both grass and alfalfa boxes, sure stand 12', 620 acres. Notes: Item Location: Woonsocket, SD 57385 Equipment Sold "AS IS, WHERE IS": All equipment/property is sold "AS IS, WHERE IS" with no warranty or guarantees, expressed or implied, No operational assessments have been made by DPA Auctions on this item, it has been photographed ONLY.



### #190 - 1998 Polar Liquid Transport Trailer (CP695)

1998 Polar Liquid Transport Trailer (CP695), 1998 Polar deep drop conical 5500 gallon stainless steel liquid transport trailer, gas engine, 3" pump, tandem axle, spring suspension, 285/75R24.5 tires. Notes: Item Location: Clarence, IA 52216 Equipment Sold "AS IS, WHERE IS": All equipment/property is sold "AS IS, WHERE IS" with no warranty or guarantees, expressed or implied, No operational assessments have been made by DPA Auctions on this item, it has been photographed ONLY.



### #191 - 1981 Polar Liquid Transport Trailer (CP694)

1981 Polar Liquid Transport Trailer (CP694), 1981 Polar model SR904 conical 5500 gallon stainless steel liquid transport trailer, gas engine 3" pump, tandem axle, spring suspension, 285/75R24.5 tires. Notes: Item Location: Clarence, IA 52216 Equipment Sold "AS IS, WHERE IS": All equipment/property is sold "AS IS, WHERE IS" with no warranty or guarantees, expressed or implied, No operational assessments have been made by DPA Auctions on this item, it has been photographed ONLY.



### #192 - 2008 Timpte Grain Trailer (CP697)

2008 Timpte Grain Trailer (CP697), 2008 Timpte model 4066 aluminum hopper bottom grain trailer, tandem axle, air ride suspension, Lock Down electric roll over tarp, 285/75R24.5 tires, aluminum rims. Notes: Item Location: Clarence, IA 52216 Equipment Sold "AS IS, WHERE IS": All equipment/property is sold "AS IS, WHERE IS" with no warranty or guarantees, expressed or implied, No operational assessments have been made by DPA Auctions on this item, it has been photographed ONLY.



### #193 - 1998 Peterbilt 379 Truck (CP696)

1998 Peterbilt 379 Truck (CP696), N-14 Redtop Cummins diesel engine, 13 speed transmission, air conditioning, heat, Am/Fm CD stereo, cruise control, engine brake, sleeper, air slide 5th wheel, 250" wheel base, 295/75R22.5 tires, aluminum rims, shows 1,269,856 miles. Notes: Item Location: Clarence, IA 52216 Equipment Sold "AS IS, WHERE IS": All equipment/property is sold "AS IS, WHERE IS" with no warranty or guarantees, expressed or implied, No operational assessments have been made by DPA Auctions on this item, it has been photographed ONLY.



### #194 - Trinity NH3 Nurse Tank (PZ8559, Unit 10390)

Trinity NH3 Nurse Tank (PZ8559, Unit 10390), Trinity 1000 gallon NH3 nurse tank, top front fill, 5th wheel gear, 11L-15 flotation tires, data plate. Notes: Item Location: Bayard, IA 50029 Equipment Sold "AS IS, WHERE IS": All equipment/property is sold "AS IS, WHERE IS" with no warranty or guarantees, expressed or implied, No operational assessments have been made by DPA Auctions on this item, it has been photographed ONLY.



### #195 - NH3 Nurse Tank (PZ8560, Unit 11895)

NH3 Nurse Tank (PZ8560, Unit 11895), 1000 gallon NH3 nurse tank, top front fill, 5th wheel gear, 11L-15 flotation tires, data plate. Notes: Item Location: Bayard, IA 50029 Equipment Sold "AS IS, WHERE IS": All equipment/property is sold "AS IS, WHERE IS" with no warranty or guarantees, expressed or implied, No operational assessments have been made by DPA Auctions on this item, it has been photographed ONLY.



### #196 - Trinity NH3 Nurse Tank (PZ8561, Unit 16281)

Trinity NH3 Nurse Tank (PZ8561, Unit 16281), Trinity 1000 gallon NH3 nurse tank, top front fill, 5th wheel gear, 12.5L-15 flotation tires, data plate. Notes: Item Location: Bayard, IA 50029 Equipment Sold "AS IS, WHERE IS": All equipment/property is sold "AS IS, WHERE IS" with no warranty or guarantees, expressed or implied, No operational assessments have been made by DPA Auctions on this item, it has been photographed ONLY.



### #197 - NH3 Nurse Tank (PZ8562, Unit 11490)

NH3 Nurse Tank (PZ8562, Unit 11490), 1000 gallon NH3 nurse tank, top front fill, 5th wheel gear, 11L-15 flotation tires, data plate. Notes: Item Location: Bayard, IA 50029 Equipment Sold "AS IS, WHERE IS": All equipment/property is sold "AS IS, WHERE IS" with no warranty or guarantees, expressed or implied, No operational assessments have been made by DPA Auctions on this item, it has been photographed ONLY.



### #198 - NH3 Nurse Tank (PZ8563, Unit 21544)

NH3 Nurse Tank (PZ8563, Unit 21544), 1000 gallon NH3 nurse tank, top front fill, 5th wheel gear, 11L-15 flotation tires, data plate. Notes: Bad running gear. Item Location: Bayard, IA 50029 Equipment Sold "AS IS, WHERE IS": All equipment/property is sold "AS IS, WHERE IS" with no warranty or guarantees, expressed or implied, No operational assessments have been made by DPA Auctions on this item, it has been photographed ONLY.



### #199 - Liquid Nurse Tank (PZ8568, Unit 10332)

Liquid Nurse Tank (PZ8568, Unit 10332), 1000 gallon stainless steel liquid nurse tank, tandem axle gear, 11L-15 flotation tires. Notes: Leaks. Item Location: Bayard, IA 50029 Equipment Sold "AS IS, WHERE IS": All equipment/property is sold "AS IS, WHERE IS" with no warranty or guarantees, expressed or implied, No operational assessments have been made by DPA Auctions on this item, it has been photographed ONLY.



### #200 - New Holland W130 Loader (PZ8569, Unit 17719)

New Holland W130 Loader (PZ8569, Unit 17719), diesel engine, shuttle shift transmission, air conditioning, heat, Am/Fm CD stereo, 20.5-25 tires, JRB model 544J 3 yard bucket, S/N 0804-135434-3, quick tach, shows 8042 hours. Notes: Rear end is out, crack in windshield. Item Location: Bayard, IA 50029 Equipment Sold "AS IS, WHERE IS": All equipment/property is sold "AS IS, WHERE IS" with no warranty or guarantees, expressed or implied, No operational assessments have been made by DPA Auctions on this item, it has been photographed ONLY.



### #201 - Welder Trailer (PZ8558, Unit 10308)

Welder Trailer (PZ8558, Unit 10308), Lincoln welder, gas engine, single axle trailer, 11L-15 flotation tires. Notes: Starter will not engage, bad battery.. NO title. Item Location: Bayard, IA 50029 Equipment Sold "AS IS, WHERE IS": All equipment/property is sold "AS IS, WHERE IS" with no warranty or guarantees, expressed or implied, No operational assessments have been made by DPA Auctions on this item, it has been photographed ONLY.



### #202 - 2002 Mack CH613 Cab/Chassis Truck (PZ8564, Unit 10525)

2002 Mack CH613 Cab/Chassis Truck (PZ8564, Unit 10525), Mack E7-350 diesel engine, 9 speed transmission, air conditioning, heat, Am/Fm cassette radio, cruise control, tandem axle, full screw, air ride suspension, 11R22.5 tires, shows 386,780 miles. Notes: Item Location: Bayard, IA 50029 Equipment Sold "AS IS, WHERE IS": All equipment/property is sold "AS IS, WHERE IS" with no warranty or guarantees, expressed or implied, No operational assessments have been made by DPA Auctions on this item, it has been photographed ONLY.



### #203 - 2004 Mack Vision Dry Tender Truck (PZ8565, Unit 17540)

2004 Mack Vision Dry Tender Truck (PZ8565, Unit 17540) Mack diesel engine, 10 speed transmission, air conditioning, heat, Am/Fm cassette radio, cruise control, tandem axle, full screw, air ride suspension, Tyler 16 ton dry tender box (10587), rear discharge auger, all hydraulic, roll over tarp, 11R22.5 tires, shows 510,679 miles. Notes: Needs repair to the rear unload. Item Location: Bayard, IA 50029 Equipment Sold "AS IS, WHERE IS": All equipment/property is sold "AS IS, WHERE IS" with no warranty or guarantees, expressed or implied, No operational assessments have been made by DPA Auctions on this item, it has been photographed ONLY.



### #204 - 1996 Freightliner Dry Tender Truck (PZ8567, Unit TC18)

1996 Freightliner Dry Tender Truck (PZ8567, Unit TC18), Cummins N14 Plus diesel engine, 10 speed transmission, air conditioning, heat, Am/Fm CD stereo, cruise control, engine brake, tandem axle, full screw, cheater axle, air ride suspension, Ray Man model 18CH11FB stainless steel dry tender box (S/N 05011273), rear discharge auger, all hydraulic, roll over tarp, 295/75R22.5 front tires, 11R22.5 rear tires, 255/70R22.5 cheater tires, shows 789,514 miles. Notes: Engine & transmission are bad. Please contact seller for more information. Item Location: Bayard, IA 50029 Equipment Sold "AS IS, WHERE IS": All equipment/property is sold "AS IS, WHERE IS" with no warranty or guarantees, expressed or implied, No operational assessments have been made by DPA Auctions on this item, it has been photographed ONLY.



### #205 - 1992 Mack CH613 Liquid Nurse Truck (PZ8566, Unit 16804)

1992 Mack CH613 Liquid Nurse Truck (PZ8566, Unit 16804) Mack EM7-300 diesel engine, 9 speed transmission, air conditioning, heat, Am/Fm cassette radio, tandem axle, full screw, Precision 3300 gallon stainless steel liquid nurse tank (10439), ladder, 11R24.5 tires. Notes: Broke front leaf spring. Water froze in tank seller does not know if tank leaks, please call seller for more information. Item Location: Bayard, IA 50029 Equipment Sold "AS IS, WHERE IS": All equipment/property is sold "AS IS, WHERE IS" with no warranty or guarantees, expressed or implied, No operational assessments have been made by DPA Auctions on this item, it has been photographed ONLY.



### #206 - Pit Stop Pros & Hitch (PZ8570)

Pit Stop Pros & Hitch (PZ8570), 3 Pit Stop Pros, hitch, 2 - hoses 2022, 1 - hose is 2023, manifold for doubles. Notes: Item Location: Bayard, IA 50029 Equipment Sold "AS IS, WHERE IS": All equipment/property is sold "AS IS, WHERE IS" with no warranty or guarantees, expressed or implied, No operational assessments have been made by DPA Auctions on this item, it has been photographed ONLY.



### #207 - 2009 Willmar Wrangler 4560 Loader (PZ8512)

2009 Willmar Wrangler 4560 Loader (PZ8512), 2009 Willmar Wrangler 4560 loader, Deutz 82 hp diesel engine (Engine is bad), hydrostatic transmission, canopy, lights, shows 2418 hours. Notes: Engine is bad, NO bucket or forks. Item Location: Johnston, IA 50131 Equipment Sold "AS IS, WHERE IS": All equipment/property is sold "AS IS, WHERE IS" with no warranty or guarantees, expressed or implied, No operational assessments have been made by DPA Auctions on this item, it has been photographed ONLY.



### #208 - NH3 Nurse Tank (PZ8581, Unit 19219)

NH3 Nurse Tank (PZ8581, Unit 19219), 1000 gallon NH3 nurse tank, top front fill, 5th wheel gear, 11L-15 flotation tires, data plate. Notes: Axle is broke, does have tonque. Item Location: Ackley, IA 50601 Equipment Sold "AS IS, WHERE IS": All equipment/property is sold "AS IS, WHERE IS" with no warranty or guarantees, expressed or implied, No operational assessments have been made by DPA Auctions on this item, it has been photographed ONLY.



### #209 - NH3 Double Nurse Tanks (PZ8575, Unit 10209AB)

NH3 Double Nurse Tanks (PZ8575, Unit 10209AB), 2 - 1000 gallon NH3 nurse tanks, center fill, Ag Systems model AG104 auto steer gear, 16.5L-16.1 flotation tires, No data plates. Notes: Item Location: Ackley, IA 50601 Equipment Sold "AS IS, WHERE IS": All equipment/property is sold "AS IS, WHERE IS" with no warranty or guarantees, expressed or implied, No operational assessments have been made by DPA Auctions on this item, it has been photographed ONLY.



### #210 - NH3 Double Nurse Tanks (PZ8576, Unit 10249AB)

NH3 Double Nurse Tanks (PZ8576, Unit 10249AB), 2 - 1000 gallon NH3 nurse tanks, top front fill, Ag Systems model AG104 auto steer gear (S/N 1513), 16.5L-16.1 flotation tires, data plates. Notes: Item Location: Ackley, IA 50601 Equipment Sold "AS IS, WHERE IS": All equipment/property is sold "AS IS, WHERE IS" with no warranty or guarantees, expressed or implied, No operational assessments have been made by DPA Auctions on this item, it has been photographed ONLY.



### #211 - NH3 Double Nurse Tanks (PZ8577, Unit 10204AB)

NH3 Double Nurse Tanks (PZ8577, Unit 10204AB), 2 - 1000 gallon NH3 nurse tanks, top front fill, Ag Systems model AG104 auto steer gear (S/N 1611), 16.5L-16.1 flotation tires, data plates. Notes: Item Location: Ackley, IA 50601 Equipment Sold "AS IS, WHERE IS": All equipment/property is sold "AS IS, WHERE IS" with no warranty or guarantees, expressed or implied, No operational assessments have been made by DPA Auctions on this item, it has been photographed ONLY.



### #212 - NH3 Double Nurse Tanks (PZ8578, Unit 10201AB)

NH3 Double Nurse Tanks (PZ8578, Unit 10201AB), 2 - 1000 gallon NH3 nurse tanks, top front fill, Ag Systems model AG104 auto steer gear (S/N 1682), 16.5L-16.1 flotation tires, data plates. Notes: Item Location: Ackley, IA 50601 Equipment Sold "AS IS, WHERE IS": All equipment/property is sold "AS IS, WHERE IS" with no warranty or guarantees, expressed or implied, No operational assessments have been made by DPA Auctions on this item, it has been photographed ONLY.



### #213 - NH3 Double Nurse Tanks (PZ8579, Unit 10203AB)

NH3 Double Nurse Tanks (PZ8579, Unit 10203AB), 2 - 1000 gallon NH3 nurse tanks, top front fill, Ag Systems model AG104 auto steer gear (S/N 1433), 16.5L-16.1 flotation tires, (1 - data plate other does not). Notes: Item Location: Ackley, IA 50601 Equipment Sold "AS IS, WHERE IS": All equipment/property is sold "AS IS, WHERE IS" with no warranty or guarantees, expressed or implied, No operational assessments have been made by DPA Auctions on this item, it has been photographed ONLY.



### #214 - NH3 Double Nurse Tanks (PZ8580, Unit 10202AB)

NH3 Double Nurse Tanks (PZ8580, Unit 10202AB), 2 - 1000 gallon NH3 nurse tanks, top front fill, Ag Systems model AG104 auto steer gear (S/N 1684), 16.5L-16.1 flotation tires, data plates. Notes: Item Location: Ackley, IA 50601 Equipment Sold "AS IS, WHERE IS": All equipment/property is sold "AS IS, WHERE IS" with no warranty or guarantees, expressed or implied, No operational assessments have been made by DPA Auctions on this item, it has been photographed ONLY.



### #215 - DMI 5300 Tool Bar (PZ8571, Unit 19991)

DMI 5300 Tool Bar (PZ8571, Unit 19991), DMI 5300 19 knife pull type tool bar, coulters, double disc sealers, Double Raven Super coolers, hydraulic wings, walking tandems, walking tandems on wing, 12.5L-15 flotation tires, rear hitch. Notes: Item Location: Ackley, IA 50601 Equipment Sold "AS IS, WHERE IS": All equipment/property is sold "AS IS, WHERE IS" with no warranty or guarantees, expressed or implied, No operational assessments have been made by DPA Auctions on this item, it has been photographed ONLY.



### #216 - DMI 5300 Tool Bar (PZ8572, Unit 15787)

DMI 5300 Tool Bar (PZ8572, Unit 15787), DMI 5300 18 knife pull type tool bar, coulters, double disc sealers, Double Raven Super cooler, hydraulic wings, walking tandems, walking tandems on wings, 12.5L-15 flotation tires, rear hitch. Notes: Item Location: Ackley, IA 50601 Equipment Sold "AS IS, WHERE IS": All equipment/property is sold "AS IS, WHERE IS" with no warranty or guarantees, expressed or implied, No operational assessments have been made by DPA Auctions on this item, it has been photographed ONLY.



### #217 - DMI 5300 Tool Bar (PZ8573, Unit 17314)

DMI 5300 Tool Bar (PZ8573, Unit 17314), DMI 5300 17 knife pull type tool bar, coulters, double disc sealers, Raven Super cooler, hydraulic wings, walking tandems, walking tandems on wings 12.5L-15 flotation tires, rear hitch. Notes: Item Location: Ackley, IA 50601 Equipment Sold "AS IS, WHERE IS": All equipment/property is sold "AS IS, WHERE IS" with no warranty or guarantees, expressed or implied, No operational assessments have been made by DPA Auctions on this item, it has been photographed ONLY.



### #218 - DMI 2800 Liquid Applicator (PZ8574, Unit 17493)

DMI 2800 Liquid Applicator (PZ8574, Unit 17493), DMI 2800 11 coulter liquid applicator, 850 gallon poly liquid tank, Hypro pump, hydraulic wings, 14L-16.1 flotation tires. Notes: Item Location: Ackley, IA 50601 Equipment Sold "AS IS, WHERE IS": All equipment/property is sold "AS IS, WHERE IS" with no warranty or guarantees, expressed or implied, No operational assessments have been made by DPA Auctions on this item, it has been photographed ONLY.



### #219 - Sudenga Seed Auger (PZ8582, Unit 20053)

Sudenga Seed Auger (PZ8582, Unit 20053), Sudena seed brush auger, Baldor 5 hp electric motor, electric cord, portable. Notes: Item Location: Ackley, IA 50601 Equipment Sold "AS IS, WHERE IS": All equipment/property is sold "AS IS, WHERE IS" with no warranty or guarantees, expressed or implied, No operational assessments have been made by DPA Auctions on this item, it has been photographed ONLY.



### #220 - NH3 Nurse Tank (PZ8584, Unit 17883)

NH3 Nurse Tank (PZ8584, Unit 17883), 1000 gallon NH3 nurse tank, top front fill, 14L-16.1 flotation tires, data plate. Notes: The narrow running gear will be replaced with a wide running gear with 14L-16.1 tires. Item Location: Latimer, IA 50452 Equipment Sold "AS IS, WHERE IS": All equipment/property is sold "AS IS, WHERE IS" with no warranty or guarantees, expressed or implied, No operational assessments have been made by DPA Auctions on this item, it has been photographed ONLY.



### #221 - NH3 Nurse Tank (PZ8585, Unit 19714)

NH3 Nurse Tank (PZ8585, Unit 19714), 1000 gallon NH3 nurse tank, top front fill, auto steer gear, 11L-15 flotation tires, data plate. Notes: Item Location: Latimer, IA 50452 Equipment Sold "AS IS, WHERE IS": All equipment/property is sold "AS IS, WHERE IS" with no warranty or guarantees, expressed or implied, No operational assessments have been made by DPA Auctions on this item, it has been photographed ONLY.



### #222 - NH3 Nurse Tank (PZ8586, Unit 20012)

NH3 Nurse Tank (PZ8586, Unit 20012), 1000 gallon NH3 nurse tank, top front fill, 14L-16.1 flotation tires, data plate. Notes: The narrow running gear will be replaced with a wide running gear with 14L-16.1 tires. Item Location: Latimer, IA 50452 Equipment Sold "AS IS, WHERE IS": All equipment/property is sold "AS IS, WHERE IS" with no warranty or guarantees, expressed or implied, No operational assessments have been made by DPA Auctions on this item, it has been photographed ONLY.





### #223 - DMI 4250 Tool Bar (PZ8583, Unit 15245)

DMI 4250 Tool Bar (PZ8583, Unit 15245), DMI 4250 13 knife pull type tool bar, coulters, double disc sealers, Raven Super cooler, hydraulic wings, 12.5L-15 flotation tires, rear hitch. Notes: Item Location: Latimer, IA 50452 Equipment Sold "AS IS, WHERE IS": All equipment/property is sold "AS IS, WHERE IS" with no warranty or guarantees, expressed or implied, No operational assessments have been made by DPA Auctions on this item, it has been photographed ONLY.



### #224 - NH3 Double Nurse Tanks (PZ8598, Unit 17855AB)

NH3 Double Nurse Tanks (PZ8598, Unit 17855AB), 2 - 1000 gallon NH3 nurse tanks, top front fill, Ag Systems model AG204 5th wheel gear (S/N 1583), 16.5L-16.1 flotation tires, data plates. Notes: Item Location: Greene, IA 50636 Equipment Sold "AS IS, WHERE IS": All equipment/property is sold "AS IS, WHERE IS" with no warranty or guarantees, expressed or implied, No operational assessments have been made by DPA Auctions on this item, it has been photographed ONLY.



### #225 - NH3 Double Nurse Tanks (PZ8599, Unit 17860AB)

NH3 Double Nurse Tanks (PZ8599, Unit 17860AB), 2 - 1000 gallon NH3 nurse tanks, top front fill, Ag Systems model AG204 5th wheel gear (S/N 1583), 16.5L-16.1 flotation tires, data plates. Notes: Item Location: Greene, IA 50636 Equipment Sold "AS IS, WHERE IS": All equipment/property is sold "AS IS, WHERE IS" with no warranty or guarantees, expressed or implied, No operational assessments have been made by DPA Auctions on this item, it has been photographed ONLY.



### #226 - NH3 Double Nurse Tanks (PZ8601, Unit 17833AB)

NH3 Double Nurse Tanks (PZ8601, Unit 17833AB), 2 - 1000 gallon NH3 nurse tanks, top front fill, Ag Systems model AG204 5th wheel gear (S/N 1586), 16.5L-16.1 flotation tires, data plates. Notes: Item Location: Greene, IA 50636 Equipment Sold "AS IS, WHERE IS": All equipment/property is sold "AS IS, WHERE IS" with no warranty or guarantees, expressed or implied, No operational assessments have been made by DPA Auctions on this item, it has been photographed ONLY.



### #227 - NH3 Double Nurse Tanks (PZ8602, Unit 21201AB)

NH3 Double Nurse Tanks (PZ8602, Unit 21201AB), 2 - 1000 gallon NH3 nurse tanks, top front fill, Ag Systems model AG204 5th wheel gear (S/N 1599), 16.5L-16.1 flotation tires, data plates. Notes: Item Location: Greene, IA 50636 Equipment Sold "AS IS, WHERE IS": All equipment/property is sold "AS IS, WHERE IS" with no warranty or guarantees, expressed or implied, No operational assessments have been made by DPA Auctions on this item, it has been photographed ONLY.



### #228 - NH3 Double Nurse Tanks (PZ8600, Unit 17828AB)

NH3 Double Nurse Tanks (PZ8600, Unit 17828AB), 2 - 1000 gallon NH3 nurse tanks, top front fill, Ag Systems model AG204 5th wheel gear (S/N 1560), 16.5L-16.1 flotation tires, data plates. Notes: Item Location: Greene, IA 50636 Equipment Sold "AS IS, WHERE IS": All equipment/property is sold "AS IS, WHERE IS" with no warranty or guarantees, expressed or implied, No operational assessments have been made by DPA Auctions on this item, it has been photographed ONLY.



### #229 - NH3 Double Nurse Tanks (PZ8603, Unit 17865AB)

NH3 Double Nurse Tanks (PZ8603, Unit 17865AB), 2 - 1000 gallon NH3 nurse tanks, top front fill, Ag Systems model AG204 5th wheel gear (S/N 1594), 16.5L-16.1 flotation tires, data plates. Notes: Item Location: Greene, IA 50636 Equipment Sold "AS IS, WHERE IS": All equipment/property is sold "AS IS, WHERE IS" with no warranty or guarantees, expressed or implied, No operational assessments have been made by DPA Auctions on this item, it has been photographed ONLY.



### #230 - NH3 Double Nurse Tanks (PZ8604, Unit 17864AB)

NH3 Double Nurse Tanks (PZ8604, Unit 17864AB), 2 - 1000 gallon NH3 nurse tanks, top front fill, Ag Systems model AG204 5th wheel gear (S/N 1589), 16.5L-16.1 flotation tires, data plates. Notes: Item Location: Greene, IA 50636 Equipment Sold "AS IS, WHERE IS": All equipment/property is sold "AS IS, WHERE IS" with no warranty or guarantees, expressed or implied, No operational assessments have been made by DPA Auctions on this item, it has been photographed ONLY.



### #231 - NH3 Double Nurse Tanks (PZ8605, Unit 10210AB)

NH3 Double Nurse Tanks (PZ8605, Unit 10210AB), 2 - 1000 gallon NH3 nurse tanks, top front fill, Ag Systems model AG104 auto steer gear, 16.5L-16.1 flotation tires, data plates. Notes: Item Location: Greene, IA 50636 Equipment Sold "AS IS, WHERE IS": All equipment/property is sold "AS IS, WHERE IS" with no warranty or guarantees, expressed or implied, No operational assessments have been made by DPA Auctions on this item, it has been photographed ONLY.



### #232 - NH3 Double Nurse Tanks (PZ8606, Unit 17854AB)

NH3 Double Nurse Tanks (PZ8606, Unit 17854AB), 2 - 1000 gallon NH3 nurse tanks, top front fill, Ag Systems model AG204 5th wheel gear (S/N 1562), 16.5L-16.1 flotation tires, data plates. Notes: Item Location: Greene, IA 50636 Equipment Sold "AS IS, WHERE IS": All equipment/property is sold "AS IS, WHERE IS" with no warranty or guarantees, expressed or implied, No operational assessments have been made by DPA Auctions on this item, it has been photographed ONLY.



### #233 - NH3 Double Nurse Tanks (PZ8607, Unit 10211AB)

NH3 Double Nurse Tanks (PZ8607, Unit 10211AB), 2 - 1000 gallon NH3 nurse tanks, top front fill, Ag Systems model AG104 auto steer gear (S/N 1338), 16.5L-16.1 flotation tires, data plates. Notes: Item Location: Greene, IA 50636 Equipment Sold "AS IS, WHERE IS": All equipment/property is sold "AS IS, WHERE IS" with no warranty or guarantees, expressed or implied, No operational assessments have been made by DPA Auctions on this item, it has been photographed ONLY.



### #234 - NH3 Double Nurse Tanks (PZ8608, Unit 20268AB)

NH3 Double Nurse Tanks (PZ8608, Unit 20268AB), 2 - 1000 gallon NH3 nurse tanks, top front fill, Ag Systems model AG204 5th wheel gear (S/N 1590), 16.5L-16.1 flotation tires, data plates. Notes: Item Location: Greene, IA 50636 Equipment Sold "AS IS, WHERE IS": All equipment/property is sold "AS IS, WHERE IS" with no warranty or guarantees, expressed or implied, No operational assessments have been made by DPA Auctions on this item, it has been photographed ONLY.



### #235 - NH3 Double Nurse Tanks (PZ8609, Unit 17859AB)

NH3 Double Nurse Tanks (PZ8609, Unit 17859AB), 2 - 1000 gallon NH3 nurse tanks, top front fill, Ag Systems model AG204 5th wheel gear (S/N 1561), 16.5L-16.1 flotation tires, data plates. Notes: Item Location: Greene, IA 50636 Equipment Sold "AS IS, WHERE IS": All equipment/property is sold "AS IS, WHERE IS" with no warranty or guarantees, expressed or implied, No operational assessments have been made by DPA Auctions on this item, it has been photographed ONLY.



### #236 - Tyler Tool Bar (PZ8612, Unit 21574)

Tyler Tool Bar (PZ8612, Unit 21574), Tyler 11 knife conversion tool bar, coulters, Raven Super cooler, hydraulic wings, 12.5L-15 flotation tires, rear hitch. Notes: Item Location: Greene, IA 50636 Equipment Sold "AS IS, WHERE IS": All equipment/property is sold "AS IS, WHERE IS" with no warranty or guarantees, expressed or implied, No operational assessments have been made by DPA Auctions on this item, it has been photographed ONLY.



### #237 - DMI 4200 II Tool Bar (PZ8613, 21007)

DMI 4200 II Tool Bar (PZ8613, 21007), DMI 4200 II 13 knife pull type tool bar, coulters, double disc sealers, Raven Super cooler, Dempster ground driven pump, hydraulic wings, 12.5L-15 flotation tires, rear hitch. Notes: Item Location: Greene, IA 50636 Equipment Sold "AS IS, WHERE IS": All equipment/property is sold "AS IS, WHERE IS" with no warranty or guarantees, expressed or implied, No operational assessments have been made by DPA Auctions on this item, it has been photographed ONLY.



### #238 - Polaris 400 Four Wheeler (PZ8624, Unit 18469)

Polaris 400 Four Wheeler (PZ8624, Unit 18469), gas engine, automatic transmission, ag tires. Notes: Needs repair, Stater is out. Please contact seller for working condition of this item. Item Location: Greene, IA 50636 Equipment Sold "AS IS, WHERE IS": All equipment/property is sold "AS IS, WHERE IS" with no warranty or guarantees, expressed or implied, No operational assessments have been made by DPA Auctions on this item, it has been photographed ONLY.



### #239 - Liquid Storage Tank (PZ8615, Unit 3)

Liquid Storage Tank (PZ8615, Unit 3), 15,000 gallon vertical steel liquid storage tank. Notes: This tank must be removed by June 15th 2018 with NO exceptions. Dismantle, removal and transportation is at the expense, risk and liability of the buyer. Item Location: Greene, IA 50636 Equipment Sold "AS IS, WHERE IS": All equipment/property is sold "AS IS, WHERE IS" with no warranty or guarantees, expressed or implied, No operational assessments have been made by DPA Auctions on this item, it has been photographed ONLY.



### #240 - Liquid Storage Tank (PZ8616, Unit 4)

Liquid Storage Tank (PZ8616, Unit 4), 12,000 gallon vertical steel liquid storage tank. Notes: This tank must be removed by June 15th 2018 with NO exceptions. Dismantle, removal and transportation is at the expense, risk and liability of the buyer. Item Location: Greene, IA 50636 Equipment Sold "AS IS, WHERE IS": All equipment/property is sold "AS IS, WHERE IS" with no warranty or guarantees, expressed or implied, No operational assessments have been made by DPA Auctions on this item, it has been photographed ONLY.



### #241 - Liquid Storage Tank (PZ8617, Unit 5)

Liquid Storage Tank (PZ8617, Unit 5), 21,000 gallon vertical steel liquid storage tank, tank leaks. Notes: This tank leaks. This tank must be removed by June 15th 2018 with NO exceptions. Dismantle, removal and transportation is at the expense, risk and liability of the buyer. Item Location: Greene, IA 50636 Equipment Sold "AS IS, WHERE IS": All equipment/property is sold "AS IS, WHERE IS" with no warranty or guarantees, expressed or implied, No operational assessments have been made by DPA Auctions on this item, it has been photographed ONLY.



### #242 - Liquid Storage Tank (PZ8618, Unit 6)

Liquid Storage Tank (PZ8618, Unit 6), 21,000 gallon vertical cone bottom steel liquid storage tank. Notes: This tank must be removed by June 15th 2018 with NO exceptions. Dismantle, removal and transportation is at the expense, risk and liability of the buyer. Item Location: Greene, IA 50636 Equipment Sold "AS IS, WHERE IS": All equipment/property is sold "AS IS, WHERE IS" with no warranty or guarantees, expressed or implied, No operational assessments have been made by DPA Auctions on this item, it has been photographed ONLY.



### #243 - Liquid Storage Tank (PZ8619, Unit 7)

Liquid Storage Tank (PZ8619, Unit 7), 21,000 gallon vertical cone bottom steel liquid storage tank, tank leaks. Notes: This tank leaks. This tank must be removed by June 15th 2018 with NO exceptions. Dismantle, removal and transportation is at the expense, risk and liability of the buyer. Item Location: Greene, IA 50636 Equipment Sold "AS IS, WHERE IS": All equipment/property is sold "AS IS, WHERE IS" with no warranty or guarantees, expressed or implied, No operational assessments have been made by DPA Auctions on this item, it has been photographed ONLY.



### #244 - Liquid Storage Tank (PZ8620, Unit 8)

Liquid Storage Tank (PZ8620, Unit 8), 26,000 gallon vertical cone bottom steel liquid storage tank. Notes: This tank must be removed by June 15th 2018 with NO exceptions. Dismantle, removal and transportation is at the expense, risk and liability of the buyer. Item Location: Greene, IA 50636 Equipment Sold "AS IS, WHERE IS": All equipment/property is sold "AS IS, WHERE IS" with no warranty or guarantees, expressed or implied, No operational assessments have been made by DPA Auctions on this item, it has been photographed ONLY.



### #245 - Liquid Storage Tank (PZ8621, Unit 9)

Liquid Storage Tank (PZ8621, Unit 9), 26,000 gallon vertical cone bottom steel liquid storage tank. Notes: This tank must be removed by June 15th 2018 with NO exceptions. Dismantle, removal and transportation is at the expense, risk and liability of the buyer. Item Location: Greene, IA 50636 Equipment Sold "AS IS, WHERE IS": All equipment/property is sold "AS IS, WHERE IS" with no warranty or guarantees, expressed or implied, No operational assessments have been made by DPA Auctions on this item, it has been photographed ONLY.



### #246 - Liquid Storage Tank (PZ8622, Unit 12)

Liquid Storage Tank (PZ8622, Unit 12), 12,000 gallon vertical steel liquid storage tank. Notes: This tank must be removed by June 15th 2018 with NO exceptions. Dismantle, removal and transportation is at the expense, risk and liability of the buyer. Item Location: Greene, IA 50636 Equipment Sold "AS IS, WHERE IS": All equipment/property is sold "AS IS, WHERE IS" with no warranty or guarantees, expressed or implied, No operational assessments have been made by DPA Auctions on this item, it has been photographed ONLY.



### #247 - 1994 Volvo Cab/Chassis Truck (PZ8614, Unit 17548)

1994 Volvo Cab/Chassis Truck (PZ8614, Unit 17548), Detroit Series 60 diesel engine, 9 speed transmission, air conditioning, heat, Am/Fm cassette radio, cruise control, tandem axle, air ride suspension, drive shaft out, John Deere load command setup, 295/75R22.5 tires. Notes: No clutch, drive shaft is out. Please call seller for further running conditions of the truck. Item Location: Greene, IA 50636 Equipment Sold "AS IS, WHERE IS": All equipment/property is sold "AS IS, WHERE IS" with no warranty or guarantees, expressed or implied, No operational assessments have been made by DPA Auctions on this item, it has been photographed ONLY.



### #248 - 1994 IHC 8100 Dry Tender Truck (PZ8611, Unit 20104)

1994 IHC 8100 Dry Tender Truck (PZ8611, Unit 20104), diesel engine, 9 speed transmission, air conditioning, heat, Am/Fm cassette radio, single axle, air ride suspension, Tyler 10 ton dry tender box (20105), rear discharge auger, all hydraulic, roll over tarp, 295/75R22.5 tires, shows 664,863 miles. Notes: Windshield is cracked. Ask seller about condition of the cab. Item Location: Greene, IA 50636 Equipment Sold "AS IS, WHERE IS": All equipment/property is sold "AS IS, WHERE IS" with no warranty or guarantees, expressed or implied, No operational assessments have been made by DPA Auctions on this item, it has been photographed ONLY.



---

### #249 - 1992 Mack CH613 Dry Tender Truck (PZ8610, Unit 21088)

1992 Mack CH613 Dry Tender Truck (PZ8610, Unit 21088), Mack EM7-300 diesel engine, 7 speed transmission, air conditioning, heat, Am/Fm radio, cruise control, tandem axle, full screw, Tyler 16 ton dry tender box, rear discharge auger, all hydraulic, roll over tarp, 11R24.5 tires, shows 785,651 miles. Notes: Dash does not light up. Item Location: Greene, IA 50636 Equipment Sold "AS IS, WHERE IS": All equipment/property is sold "AS IS, WHERE IS" with no warranty or guarantees, expressed or implied, No operational assessments have been made by DPA Auctions on this item, it has been photographed ONLY.



---

### #250 - JD Load Command (PZ8623)

JD Load Command (PZ8623), John Deere load command, truck unit. Notes: Item Location: Greene, IA 50636 Equipment Sold "AS IS, WHERE IS": All equipment/property is sold "AS IS, WHERE IS" with no warranty or guarantees, expressed or implied, No operational assessments have been made by DPA Auctions on this item, it has been photographed ONLY.



---

### #251 - NH3 Double Nurse Tanks (PZ8637, Unit 17870AB)

NH3 Double Nurse Tanks (PZ8637, Unit 17870AB), 2 - 1000 gallon NH3 nurse tanks, top front fill, Ag Systems model AG204 5th wheel gear (S/N 1592), 16.5L-16.1 flotation tires, data plates. Notes: Item Location: Plainfield, IA 50666 Equipment Sold "AS IS, WHERE IS": All equipment/property is sold "AS IS, WHERE IS" with no warranty or guarantees, expressed or implied, No operational assessments have been made by DPA Auctions on this item, it has been photographed ONLY.



---

### #252 - Fiberglass Liquid Tank (PZ8629)

Fiberglass Liquid Tank (PZ8629), 10,000 gallon fiberglass vertical liquid tank Notes: Item Location: Plainfield, IA 50666 Equipment Sold "AS IS, WHERE IS": All equipment/property is sold "AS IS, WHERE IS" with no warranty or guarantees, expressed or implied, No operational assessments have been made by DPA Auctions on this item, it has been photographed ONLY.



---

### #253 - Fiberglass Liquid Tank (PZ8631)

Fiberglass Liquid Tank (PZ8631), 10,000 gallon fiberglass vertical liquid tank. Notes: Item Location: Plainfield, IA 50666 Equipment Sold "AS IS, WHERE IS": All equipment/property is sold "AS IS, WHERE IS" with no warranty or guarantees, expressed or implied, No operational assessments have been made by DPA Auctions on this item, it has been photographed ONLY.



---

### #254 - Stainless Steel Liquid Tank (PZ8626, Unit C3)

Stainless Steel Liquid Tank (PZ8626, Unit C3), 2200 gallon vertical stainless steel liquid tank, stainless steel legs. Notes: Item Location: Plainfield, IA 50666 Equipment Sold "AS IS, WHERE IS": All equipment/property is sold "AS IS, WHERE IS" with no warranty or guarantees, expressed or implied, No operational assessments have been made by DPA Auctions on this item, it has been photographed ONLY.



---

### #255 - Poly Liquid Tank (PZ8635, Unit C1)

Poly Liquid Tank (PZ8635, Unit C1), 2300 gallon poly cone bottom tank, stands. Notes: Item Location: Plainfield, IA 50666 Equipment Sold "AS IS, WHERE IS": All equipment/property is sold "AS IS, WHERE IS" with no warranty or guarantees, expressed or implied, No operational assessments have been made by DPA Auctions on this item, it has been photographed ONLY.



---

### #256 - Steel Liquid Tank (PZ8632)

Steel Liquid Tank (PZ8632), 10,000 gallon vertical steel liquid tank. Notes: Item Location: Plainfield, IA 50666 Equipment Sold "AS IS, WHERE IS": All equipment/property is sold "AS IS, WHERE IS" with no warranty or guarantees, expressed or implied, No operational assessments have been made by DPA Auctions on this item, it has been photographed ONLY.



---

### #257 - Steel Liquid Tank (PZ8633)

Steel Liquid Tank (PZ8633), 10,000 gallon vertical steel liquid tank. Notes: Item Location: Plainfield, IA 50666 Equipment Sold "AS IS, WHERE IS": All equipment/property is sold "AS IS, WHERE IS" with no warranty or guarantees, expressed or implied, No operational assessments have been made by DPA Auctions on this item, it has been photographed ONLY.





### #258 - Steel Liquid Tank (PZ8634)

Steel Liquid Tank (PZ8634), 10,000 gallon vertical steel liquid tank. Notes: Item Location: Plainfield, IA 50666 Equipment Sold "AS IS, WHERE IS": All equipment/property is sold "AS IS, WHERE IS" with no warranty or guarantees, expressed or implied, No operational assessments have been made by DPA Auctions on this item, it has been photographed ONLY.



### #259 - Steel Liquid Tank (PZ8636)

Steel Liquid Tank (PZ8636), 10,000 gallon vertical steel liquid tank. Notes: Item Location: Plainfield, IA 50666 Equipment Sold "AS IS, WHERE IS": All equipment/property is sold "AS IS, WHERE IS" with no warranty or guarantees, expressed or implied, No operational assessments have been made by DPA Auctions on this item, it has been photographed ONLY.



### #260 - Poly Liquid Tank (PZ8625)

Poly Liquid Tank (PZ8625), 3000 gallon poly flat bottom tank. Notes: Item Location: Plainfield, IA 50666 Equipment Sold "AS IS, WHERE IS": All equipment/property is sold "AS IS, WHERE IS" with no warranty or guarantees, expressed or implied, No operational assessments have been made by DPA Auctions on this item, it has been photographed ONLY.



### #261 - Precision Stainless Steel Liquid Tank (PZ8627, Unit C4)

Precision Stainless Steel Liquid Tank (PZ8627, Unit C4), Precision 1500 gallon stainless steel vertical liquid tank, stainless steel legs. Notes: Item Location: Plainfield, IA 50666 Equipment Sold "AS IS, WHERE IS": All equipment/property is sold "AS IS, WHERE IS" with no warranty or guarantees, expressed or implied, No operational assessments have been made by DPA Auctions on this item, it has been photographed ONLY.



### #262 - Poly Cone Bottom Tank (PZ8628, Unit C5)

Poly Cone Bottom Tank (PZ8628, Unit C5), 2500 gallon poly cone bottom tank, stands. Notes: Item Location: Plainfield, IA 50666 Equipment Sold "AS IS, WHERE IS": All equipment/property is sold "AS IS, WHERE IS" with no warranty or guarantees, expressed or implied, No operational assessments have been made by DPA Auctions on this item, it has been photographed ONLY.



### #263 - Mobility 10 ton dry box (PZ8553)

Mobility 10 ton dry box (PZ8553), Mobility ATR333 10 ton dry tender box, rear discharge auger, roll over tarp, 4 wheel running gear, autosteer, 11L-15 flotation tires. Notes: Item Location: Audubon, IA 50025 Equipment Sold "AS IS, WHERE IS": All equipment/property is sold "AS IS, WHERE IS" with no warranty or guarantees, expressed or implied, No operational assessments have been made by DPA Auctions on this item, it has been photographed ONLY.



### #264 - Toyota Forklift (PZ8550)

Toyota Forklift (PZ8550), Toyota model 02-2FDC20 forklift, diesel engine, shuttle shift transmission, canopy forks, 21x8x15 front tires, 18x5x12 1/8 rear tires, shows 1779 hours. Notes: Item Location: Audubon, IA 50025 Equipment Sold "AS IS, WHERE IS": All equipment/property is sold "AS IS, WHERE IS" with no warranty or guarantees, expressed or implied, No operational assessments have been made by DPA Auctions on this item, it has been photographed ONLY.



### #265 - 2550 gallon poly tank (8556)

2550 gallon poly tank (8556), 2550 gallon poly tank, ladder. Notes: Item Location: Audubon, IA 50025 Equipment Sold "AS IS, WHERE IS": All equipment/property is sold "AS IS, WHERE IS" with no warranty or guarantees, expressed or implied, No operational assessments have been made by DPA Auctions on this item, it has been photographed ONLY.



### #266 - 500 Gallon Fuel Barrel (PZ8551)

500 Gallon Fuel Barrel (PZ8551), 500 gallon fuel barrel, GPI model M-3025 pump, hose. Notes: Item Location: Audubon, IA 50025 Equipment Sold "AS IS, WHERE IS": All equipment/property is sold "AS IS, WHERE IS" with no warranty or guarantees, expressed or implied, No operational assessments have been made by DPA Auctions on this item, it has been photographed ONLY.



### #267 - 1000 Gallon Fuel Barrel (PZ8552)

1000 Gallon Fuel Barrel (PZ8552), 1000 gallon fuel barrel, Fill-Rite heavy duty model 310-3/4 hp pump, hose, series 900 meter. Notes: Item Location: Audubon, IA 50025 Equipment Sold "AS IS, WHERE IS": All equipment/property is sold "AS IS, WHERE IS" with no warranty or guarantees, expressed or implied, No operational assessments have been made by DPA Auctions on this item, it has been photographed ONLY.



---

### #268 - Farmall H Tractor (8555)

Farmall H Tractor (8555), Farmall H Tractor, narrow front, gas engine, 5 speed transmission, PTO, 6.00-16 front tires, 13.6-38 rear tires. Notes: Please check with seller for running condition of tractor. Item Location: Audubon, IA 50025 Equipment Sold "AS IS, WHERE IS": All equipment/property is sold "AS IS, WHERE IS" with no warranty or guarantees, expressed or implied, No operational assessments have been made by DPA Auctions on this item, it has been photographed ONLY.



---

### #269 - Flatbed Trailer (PZ8554)

Flatbed Trailer (PZ8554), Flatbed trailer, autosteer gear, 11L-15 flotation tires. Notes: NO TITLE. Item Location: Audubon, IA 50025 Equipment Sold "AS IS, WHERE IS": All equipment/property is sold "AS IS, WHERE IS" with no warranty or guarantees, expressed or implied, No operational assessments have been made by DPA Auctions on this item, it has been photographed ONLY.



---

### #270 - Flatbed Trailer (PZ8557)

Flatbed Trailer (PZ8557), Tandem axle flatbed trailer, steel floor. Notes: NO TITLE. Item Location: Audubon, IA 50025 Equipment Sold "AS IS, WHERE IS": All equipment/property is sold "AS IS, WHERE IS" with no warranty or guarantees, expressed or implied, No operational assessments have been made by DPA Auctions on this item, it has been photographed ONLY.



---

### #271 - 2000 Brenner Stainless Steel Transport Trailer (NJP1166)

2000 Brenner Stainless Steel Transport Trailer (NJP1166), 6200 gallon, tandem axle, spring ride suspension, single compartment, twin baffle, side ladder, aluminum fenders, rear unload, Honda GX 3.90 gas motor, 3" pump, aluminum buds, 11R22.5 tires, good breaks, Fresh DOT, Matching Tires @ 50%, Brakes and drums @75% , 3 inch Piping, Hose Trough w/dischage Hose, 13hp Honda w/electric start. Notes: Item Location: Bellevue, NE 68123 Equipment Sold "AS IS, WHERE IS": All equipment/property is sold "AS IS, WHERE IS" with no warranty or guarantees, expressed or implied, No operational assessments have been made by DPA Auctions on this item, it has been photographed ONLY.



---

### #272 - Westfield Grain Auger (PZ8638, Unit 18639)

Westfield Grain Auger (PZ8638, Unit 18639), Westfield MK100-71 grain auger, swing hopper, PTO, portable, 235/75R15 tires. Notes: Please contact seller about working condition. Item Location: New Hartford, IA 50660 Equipment Sold "AS IS, WHERE IS": All equipment/property is sold "AS IS, WHERE IS" with no warranty or guarantees, expressed or implied, No operational assessments have been made by DPA Auctions on this item, it has been photographed ONLY.



---

### #273 - 1989 Ford L9000 Dry Tender Truck (PZ8639, Unit 18709)

1989 Ford L9000 Dry Tender Truck (PZ8639, Unit 18709), diesel engine, manual transmission, heat, Am/Fm radio, tandem axle, full screw, Ray Man model CH2-14 stainless steel dry tender box (18708), rear discharge auger, all hydraulic, roll over tarp, 315/80R22.5 front tires, 11R22.5 rear tires, shows 612,578 miles. Notes: Truck is a NON Runner. Item Location: New Hartford, IA 50660 Equipment Sold "AS IS, WHERE IS": All equipment/property is sold "AS IS, WHERE IS" with no warranty or guarantees, expressed or implied, No operational assessments have been made by DPA Auctions on this item, it has been photographed ONLY.



---

### #274 - Snyder Poly Cone Bottom Tank (PZ8591, Unit 5)

Snyder Poly Cone Bottom Tank (PZ8591, Unit 5) Snyder 2400 gallon poly cone bottom tank, stands. Notes: Item Location: Dumont, IA 50625 Equipment Sold "AS IS, WHERE IS": All equipment/property is sold "AS IS, WHERE IS" with no warranty or guarantees, expressed or implied, No operational assessments have been made by DPA Auctions on this item, it has been photographed ONLY.



---

### #275 - Snyder Poly Cone Bottom Tank (PZ8593)

Snyder Poly Cone Bottom Tank (PZ8593), Snyder 2400 gallon poly cone bottom tank, stands. Notes: Item Location: Dumont, IA 50625 Equipment Sold "AS IS, WHERE IS": All equipment/property is sold "AS IS, WHERE IS" with no warranty or guarantees, expressed or implied, No operational assessments have been made by DPA Auctions on this item, it has been photographed ONLY.



---

### #276 - Stainless Steel Liquid Tank (PZ8587, Unit 1)

Stainless Steel Liquid Tank (PZ8587, Unit 1), 2400 gallon stainless steel vertical liquid tank, stainless steel legs. Notes: Item Location: Dumont, IA 50625 Equipment Sold "AS IS, WHERE IS": All equipment/property is sold "AS IS, WHERE IS" with no warranty or guarantees, expressed or implied, No operational assessments have been made by DPA Auctions on this item, it has been photographed ONLY.



---

### #277 - Stainless Steel Liquid Tank (PZ8588, Unit 2)

Stainless Steel Liquid Tank (PZ8588, Unit 2), 2400 gallon stainless steel vertical liquid tank, stainless steel legs. Notes: Item Location: Dumont, IA 50625 Equipment Sold "AS IS, WHERE IS": All equipment/property is sold "AS IS, WHERE IS" with no warranty or guarantees, expressed or implied, No operational assessments have been made by DPA Auctions on this item, it has been photographed ONLY.



---

### #278 - Precision Stainless Steel Liquid Tank (PZ8589, Unit 3)

Precision Stainless Steel Liquid Tank (PZ8589, Unit 3), Precision 2400 gallon stainless steel vertical liquid tank, stainless steel legs. Notes: Item Location: Dumont, IA 50625 Equipment Sold "AS IS, WHERE IS": All equipment/property is sold "AS IS, WHERE IS" with no warranty or guarantees, expressed or implied, No operational assessments have been made by DPA Auctions on this item, it has been photographed ONLY.



---

### #279 - Precision Stainless Steel Liquid Tank (PZ8590, Unit 4)

Precision Stainless Steel Liquid Tank (PZ8590, Unit 4), Precision 2400 gallon stainless steel vertical liquid tank, stainless steel legs. Notes: Item Location: Dumont, IA 50625 Equipment Sold "AS IS, WHERE IS": All equipment/property is sold "AS IS, WHERE IS" with no warranty or guarantees, expressed or implied, No operational assessments have been made by DPA Auctions on this item, it has been photographed ONLY.



---

### #280 - Mid State Stainless Steel Liquid Tank (PZ8592, Unit 6)

Mid State Stainless Steel Liquid Tank (PZ8592, Unit 6), Mid State 1600 gallon stainless steel vertical liquid tank, stainless steel legs. Notes: Item Location: Dumont, IA 50625 Equipment Sold "AS IS, WHERE IS": All equipment/property is sold "AS IS, WHERE IS" with no warranty or guarantees, expressed or implied, No operational assessments have been made by DPA Auctions on this item, it has been photographed ONLY.



---

### #281 - Certified Liquid Nurse Tank (PZ8595, Unit 20050)

Certified Liquid Nurse Tank (PZ8595, Unit 20050), Certified 1200 gallon stainless steel liquid nurse tank, Ag Systems model AG104 running gear (S/N 1337), 16.5L-16.1 flotation tires. Notes: Item Location: Aredale, IA 50605 Equipment Sold "AS IS, WHERE IS": All equipment/property is sold "AS IS, WHERE IS" with no warranty or guarantees, expressed or implied, No operational assessments have been made by DPA Auctions on this item, it has been photographed ONLY.



---

### #282 - Fiberglass Liquid Tank (PZ8596, Unit 21004)

Fiberglass Liquid Tank (PZ8596, Unit 21004), 1000 gallon fiberglass liquid tank. Notes: Item Location: Aredale, IA 50605 Equipment Sold "AS IS, WHERE IS": All equipment/property is sold "AS IS, WHERE IS" with no warranty or guarantees, expressed or implied, No operational assessments have been made by DPA Auctions on this item, it has been photographed ONLY.



---

### #283 - 1000 Gallon Fuel Barrel (PZ8594, Unit 20080)

1000 Gallon Fuel Barrel (PZ8594, Unit 20080), 1000 gallon fuel barrel, Bennett pump, hose. Notes: Item Location: Aredale, IA 50605 Equipment Sold "AS IS, WHERE IS": All equipment/property is sold "AS IS, WHERE IS" with no warranty or guarantees, expressed or implied, No operational assessments have been made by DPA Auctions on this item, it has been photographed ONLY.



---

### #284 - 1991 Mack RD690S Liquid Nurse Truck (PZ8597, Unit 18432)

1991 Mack RD690S Liquid Nurse Truck (PZ8597, Unit 18432), Mack diesel engine, Maxitorque transmission, air conditioning, heat, Am/Fm cassette radio, cruise control, tandem axle, full screw, cheater axle, 3200 gallon poly liquid nurse tank, Honda 11 hp gas engine, poly chemical inductor, rear shuttle storage, 425/65R22.5 front tires, 295/75R22.5 rear tires, 275/80R22.5 cheater tires, shows 790,896 miles. Notes: Item Location: Aredale, IA 50605 Equipment Sold "AS IS, WHERE IS": All equipment/property is sold "AS IS, WHERE IS" with no warranty or guarantees, expressed or implied, No operational assessments have been made by DPA Auctions on this item, it has been photographed ONLY.



---

### #285 - Trimble EZ Guide 500 (PZ8641)

Trimble EZ Guide 500 (PZ8641), Trimble EZ Guide 500, RTK & Omnistar unlocked, works great. Notes: Item Location: Charles City, IA 50616 Equipment Sold "AS IS, WHERE IS": All equipment/property is sold "AS IS, WHERE IS" with no warranty or guarantees, expressed or implied, No operational assessments have been made by DPA Auctions on this item, it has been photographed ONLY.



---

### #286 - Topcon X20 Console (PZ8642)

Topcon X20 Console (PZ8642), Topcon X20 console, KEE 30S spray ECU, up to 30 section control. Notes: Item Location: Charles City, IA 50616 Equipment Sold "AS IS, WHERE IS": All equipment/property is sold "AS IS, WHERE IS" with no warranty or guarantees, expressed or implied, No operational assessments have been made by DPA Auctions on this item, it has been photographed ONLY.



---

### #287 - Hydraulic PTO Pump (PZ8644)

Hydraulic PTO Pump (PZ8644), Hydraulic PTO pump, up to 40 GPM, includes reservoir full of oil, flow control and filter equipped. Notes: Item Location: Charles City, IA 50616 Equipment Sold "AS IS, WHERE IS": All equipment/property is sold "AS IS, WHERE IS" with no warranty or guarantees, expressed or implied, No operational assessments have been made by DPA Auctions on this item, it has been photographed ONLY.



---

### #288 - Miller Sprayer Quick Detach (PZ8643)

Miller Sprayer Quick Detach (PZ8643), Miller sprayer quick detach, boom quick coupler, removed from Nitro 4315, should fit all 4000 and 5000 models. Notes: Item Location: Charles City, IA 50616 Equipment Sold "AS IS, WHERE IS": All equipment/property is sold "AS IS, WHERE IS" with no warranty or guarantees, expressed or implied, No operational assessments have been made by DPA Auctions on this item, it has been photographed ONLY.



---

### #289 - John Deere NH3 Quick Hitch Adapters (PZ8640)

John Deere NH3 Quick Hitch Adapters (PZ8640), John Deere quick hitch adapters, 3 - hoses, 3 - green hitches, 1 - black receiver. Notes: Item Location: Glidden, IA 51443 Equipment Sold "AS IS, WHERE IS": All equipment/property is sold "AS IS, WHERE IS" with no warranty or guarantees, expressed or implied, No operational assessments have been made by DPA Auctions on this item, it has been photographed ONLY.



---

### #290 - NITECH Seed Wrapper (PZ8648)

NITECH Seed Wrapper (PZ8648), NITECH seed wrapper, turn table, digital control, electric motor. Notes: Item Location: Knoxville, IA 50138 Equipment Sold "AS IS, WHERE IS": All equipment/property is sold "AS IS, WHERE IS" with no warranty or guarantees, expressed or implied, No operational assessments have been made by DPA Auctions on this item, it has been photographed ONLY.



---

### #292 - 10 Hog Feeders (CG500)

10 Hog Feeders (CG500), all in like new shape, no problems, 4 years old, dry tub feeder, 48" wide, poly and stainless steel, nursery, wean to finish. Notes: Item Location: Postville, IA 52162 Equipment Sold "AS IS, WHERE IS": All equipment/property is sold "AS IS, WHERE IS" with no warranty or guarantees, expressed or implied, No operational assessments have been made by DPA Auctions on this item, it has been photographed ONLY.





### #293 - 10 Hog Feeders (CG501)

10 Hog Feeders (CG501), all in like new shape, no problems, 4 years old, dry tub feeder, 48" wide, poly and stainless steel, nursery, wean to finish. Notes: Item Location: Postville, IA 52162 Equipment Sold "AS IS, WHERE IS": All equipment/property is sold "AS IS, WHERE IS" with no warranty or guarantees, expressed or implied, No operational assessments have been made by DPA Auctions on this item, it has been photographed ONLY.



### #294 - 10 Hog Feeders (CG502)

10 Hog Feeders (CG502), all in like new shape, no problems, 4 years old, dry tub feeder, 48" wide, poly and stainless steel, nursery, wean to finish. Notes: Item Location: Postville, IA 52162 Equipment Sold "AS IS, WHERE IS": All equipment/property is sold "AS IS, WHERE IS" with no warranty or guarantees, expressed or implied, No operational assessments have been made by DPA Auctions on this item, it has been photographed ONLY.



### #295 - 1980 Chamberlain Semi Trailer Hopper Bottom (ED430)

1980 Chamberlain Semi Trailer Hopper Bottom (ED430), 42 foot, tandem axle, spring suspension, 24.5 tires, surelock tarp. Notes: Item Location: Smithfield, IL 61477 Equipment Sold "AS IS, WHERE IS": All equipment/property is sold "AS IS, WHERE IS" with no warranty or guarantees, expressed or implied, No operational assessments have been made by DPA Auctions on this item, it has been photographed ONLY.



### #296 - 2004 IHC 4300 (TH193, Unit 10596)

2004 IHC 4300 (TH193, Unit 10596), DT466 diesel engine, 6 speed transmission, AM/FM, A/C, tilt cruise, shows 126,812 miles. Notes: Needs engine and new batteries. Truck does not run. PLEASE ALLOW AT LEAST 60 DAYS FOR TITLE TRANSFER. Item Location: Greenville, MS 38701 Equipment Sold "AS IS, WHERE IS": All equipment/property is sold "AS IS, WHERE IS" with no warranty or guarantees, expressed or implied, No operational assessments have been made by DPA Auctions on this item, it has been photographed ONLY.



### #297 - 15 Ton Chandler Fertilizer Tender Bed (DL223)

15 Ton Chandler Fertilizer Tender Bed (DL223), stainless steel fertilizer tender bed with hydraulic PTO pump. Notes: Item Location: Ethridge, TN 38456 Equipment Sold "AS IS, WHERE IS": All equipment/property is sold "AS IS, WHERE IS" with no warranty or guarantees, expressed or implied, No operational assessments have been made by DPA Auctions on this item, it has been photographed ONLY.



### #298 - 1978 715 Champion Grader (ED437)

1978 715 Champion Grader (ED437), Allis Chalmers engine, manual transmission, the clutch slips when under a heavy load, used to maintain some gravel lots, all hydraulic grader controls, the blade swings and circles just fine, 14' moldboard. Notes: Item Location: Letts, IA 52754 Equipment Sold "AS IS, WHERE IS": All equipment/property is sold "AS IS, WHERE IS" with no warranty or guarantees, expressed or implied, No operational assessments have been made by DPA Auctions on this item, it has been photographed ONLY.



### #299 - (4) 480/80R50 Tires off a John Deere 4940 (ED438)

(4) 480/80R50 Tires off a John Deere 4940 (ED438), tires are in good shape, no big repairs known to seller, tread is good with some wear as shown in pictures, paint is good on rims. Notes: Item Location: Letts, IA 52754 Equipment Sold "AS IS, WHERE IS": All equipment/property is sold "AS IS, WHERE IS" with no warranty or guarantees, expressed or implied, No operational assessments have been made by DPA Auctions on this item, it has been photographed ONLY.



### #300 - 2 Rawson Variable Rate Seed Drive Hydraulic Motors (PD653)

2 Rawson Variable Rate Seed Drive Hydraulic Motors (PD653). Notes: Item Location: Fort Pierre, SD 57532 Equipment Sold "AS IS, WHERE IS": All equipment/property is sold "AS IS, WHERE IS" with no warranty or guarantees, expressed or implied, No operational assessments have been made by DPA Auctions on this item, it has been photographed ONLY.



### #301 - 6 Dual Downpressure Airbags (PD649)

6 Dual Downpressure Airbags (PD649), came off John Deere 7200 planter. Notes: Item Location: Fort Pierre, SD 57532 Equipment Sold "AS IS, WHERE IS": All equipment/property is sold "AS IS, WHERE IS" with no warranty or guarantees, expressed or implied, No operational assessments have been made by DPA Auctions on this item, it has been photographed ONLY.



---

### #302 - Kinze 24 Row 30 Inch Front Fold Planter (PD642)

Kinze 24 Row 30 Inch Front Fold Planter (PD642), Precision Planting 20/20 SeedSense monitor, Precision Planting lift and down automatic down pressure, Martin BD1360 floating trash whippers with Precision Planting cleansweep lift and down control, variable rate hydraulic seed drive motors controlled by Precision Planting RowFlow, swath control by hydraulic seed drive motors, Precision Planting VSet vacuum meters, L&D liquid fertilizer system with twin 300 gallon tanks, Veriflow anti-drip orange orifices, fertilizer is delivered through Exapta Valion seed tube guards, John Blue piston pump driven by variable rate hydraulic drive motor controlled by Precision Planting Row Flow Liquid, Keeton seed firmers with Exapta mojo wires, One Dawn curvetime closing wheel on each row, All Precision Planting equipment, Martin trash whippers, and Dawn closing wheels were new in January of 2016. L&D Fertilizer system was new in January of 2017. Notes: Precision, Martin, Dawn, L&D Fertilizer system parts cost \$64,000 when installed. Item Location: Fort Pierre, SD 57532 Equipment Sold "AS IS, WHERE IS": All equipment/property is sold "AS IS, WHERE IS" with no warranty or guarantees, expressed or implied, No operational assessments have been made by DPA Auctions on this item, it has been photographed ONLY.



---

### #303 - 12 Used Exapta Thompson Closing Wheels (PD643)

12 Used Exapta Thompson Closing Wheels (PD643), for corn planter. Notes: Item Location: Fort Pierre, SD 57532 Equipment Sold "AS IS, WHERE IS": All equipment/property is sold "AS IS, WHERE IS" with no warranty or guarantees, expressed or implied, No operational assessments have been made by DPA Auctions on this item, it has been photographed ONLY.



---

### #304 - 12 Used Exapta Thompson Closing Wheels (PD644)

12 Used Exapta Thompson Closing Wheels (PD644), for corn planter. Notes: Item Location: Fort Pierre, SD 57532 Equipment Sold "AS IS, WHERE IS": All equipment/property is sold "AS IS, WHERE IS" with no warranty or guarantees, expressed or implied, No operational assessments have been made by DPA Auctions on this item, it has been photographed ONLY.



---

### #305 - 12 Used Exapta Thompson Closing Wheels (PD645)

12 Used Exapta Thompson Closing Wheels (PD645), for corn planter. Notes: Item Location: Fort Pierre, SD 57532 Equipment Sold "AS IS, WHERE IS": All equipment/property is sold "AS IS, WHERE IS" with no warranty or guarantees, expressed or implied, No operational assessments have been made by DPA Auctions on this item, it has been photographed ONLY.



---

### #306 - 12 Used Exapta Thompson Closing Wheels (PD646)

12 Used Exapta Thompson Closing Wheels (PD646), for corn planter. Notes: Item Location: Fort Pierre, SD 57532 Equipment Sold "AS IS, WHERE IS": All equipment/property is sold "AS IS, WHERE IS" with no warranty or guarantees, expressed or implied, No operational assessments have been made by DPA Auctions on this item, it has been photographed ONLY.



---

### #307 - 6 Precision Planting Airforce Bags & Brackets (PD647)

6 Precision Planting Airforce Bags & Brackets (PD647), up/down, for John Deere 17xx series planter. Notes: Item Location: Fort Pierre, SD 57532 Equipment Sold "AS IS, WHERE IS": All equipment/property is sold "AS IS, WHERE IS" with no warranty or guarantees, expressed or implied, No operational assessments have been made by DPA Auctions on this item, it has been photographed ONLY.



---

### #308 - 4 Precision Planting Airforce Bags & Brackets (PD648)

4 Precision Planting Airforce Bags & Brackets (PD648), up/down, for John Deere 17xx series planter. Notes: Item Location: Fort Pierre, SD 57532 Equipment Sold "AS IS, WHERE IS": All equipment/property is sold "AS IS, WHERE IS" with no warranty or guarantees, expressed or implied, No operational assessments have been made by DPA Auctions on this item, it has been photographed ONLY.



---

### #309 - 6 Dual Downpressure Airbags (PD650)

6 Dual Downpressure Airbags (PD650), came off John Deere 7200 planter. Notes: Item Location: Fort Pierre, SD 57532 Equipment Sold "AS IS, WHERE IS": All equipment/property is sold "AS IS, WHERE IS" with no warranty or guarantees, expressed or implied, No operational assessments have been made by DPA Auctions on this item, it has been photographed ONLY.



---

### #310 - 6 Dual Downpressure Airbags (PD651)

6 Dual Downpressure Airbags (PD651), came off John Deere 7200 planter. Notes: Item Location: Fort Pierre, SD 57532 Equipment Sold "AS IS, WHERE IS": All equipment/property is sold "AS IS, WHERE IS" with no warranty or guarantees, expressed or implied, No operational assessments have been made by DPA Auctions on this item, it has been photographed ONLY.



---

### #311 - 6 Dual Downpressure Airbags (PD652)

6 Dual Downpressure Airbags (PD652), came off John Deere 7200 planter. Notes: Item Location: Fort Pierre, SD 57532 Equipment Sold "AS IS, WHERE IS": All equipment/property is sold "AS IS, WHERE IS" with no warranty or guarantees, expressed or implied, No operational assessments have been made by DPA Auctions on this item, it has been photographed ONLY.



---

### #312 - 2001 John Deere 9650STS Combine (PZ8645)

2001 John Deere 9650STS Combine (PZ8645), 2001 John Deere 9650STS combine, diesel engine, 20' unloading auger, grain bin extensions, dial-a-matic, lateral tilt feeder house, chopper, New batteries, 2929 engine hours, 1938 separator hours. Notes: Always stored inside. Item Location: Shelby, NE 68662 Equipment Sold "AS IS, WHERE IS": All equipment/property is sold "AS IS, WHERE IS" with no warranty or guarantees, expressed or implied, No operational assessments have been made by DPA Auctions on this item, it has been photographed ONLY.



---

### #313 - 1994 John Deere 893 Corn Head (PZ8646)

1994 John Deere 893 Corn Head (PZ8646), 1994 John Deere 893, 8 row, 30" spacing corn head, hydraulic deck plates, poly snouts, oil bath. Notes: Item Location: Shelby, NE 68662 Equipment Sold "AS IS, WHERE IS": All equipment/property is sold "AS IS, WHERE IS" with no warranty or guarantees, expressed or implied, No operational assessments have been made by DPA Auctions on this item, it has been photographed ONLY.



---

### #314 - 1982 Toyota Forklift (DL224)

1982 Toyota Forklift (DL224), 8561 hours, 5000lb capacity, lifting height - 130", 4 cylinder diesel motor. Notes: Has not been ran for approx 1 year - ran fine when last used, battery is dead. Item Location: Boone, IA 50036 Equipment Sold "AS IS, WHERE IS": All equipment/property is sold "AS IS, WHERE IS" with no warranty or guarantees, expressed or implied, No operational assessments have been made by DPA Auctions on this item, it has been photographed ONLY.



---

### #315 - END OF DAY 1

This concludes the bidding for DAY 1, bidding for DAY 2 will resume at 10am on Wednesday, March 14, 2018. Notes: Item Location: Fremont, NE 68025 Equipment Sold "AS IS, WHERE IS": All equipment/property is sold "AS IS, WHERE IS" with no warranty or guarantees, expressed or implied, No operational assessments have been made by DPA Auctions on this item, it has been photographed ONLY.



---

### #316 - START OF DAY 2

Bidding for DAY 2 will resume at 10am on Wednesday March 14, 2018. Notes: Item Location: Fremont, NE 68025 Equipment Sold "AS IS, WHERE IS": All equipment/property is sold "AS IS, WHERE IS" with no warranty or guarantees, expressed or implied, No operational assessments have been made by DPA Auctions on this item, it has been photographed ONLY.



---

### #317 - Micro-Trak (DR8222)

Micro-Trak (DR8222), Liquifier system. Notes: Item Location: Winthrop, MN 55396 Equipment Sold "AS IS, WHERE IS": All equipment/property is sold "AS IS, WHERE IS" with no warranty or guarantees, expressed or implied, No operational assessments have been made by DPA Auctions on this item, it has been photographed ONLY.



---

### #318 - Dock Plate (DR8221)

Dock Plate (DR8221), aluminum dock plate. Notes: Item Location: Winthrop, MN 55396 Equipment Sold "AS IS, WHERE IS": All equipment/property is sold "AS IS, WHERE IS" with no warranty or guarantees, expressed or implied, No operational assessments have been made by DPA Auctions on this item, it has been photographed ONLY.



---

### #319 - John Deere Hoppers (DR8262)

John Deere Hoppers (DR8262), (7) 3 bushel seed hoppers for John Deere planter. Notes: Item Location: Somerville, TN 38068 Equipment Sold "AS IS, WHERE IS": All equipment/property is sold "AS IS, WHERE IS" with no warranty or guarantees, expressed or implied, No operational assessments have been made by DPA Auctions on this item, it has been photographed ONLY.



### #320 - John Deere Hoppers (DR8263)

John Deere Hoppers (DR8263), (12) 1.6 bushel seed hoppers for John Deere planter Notes: Item Location: Somerville, TN 38068 Equipment Sold "AS IS, WHERE IS": All equipment/property is sold "AS IS, WHERE IS" with no warranty or guarantees, expressed or implied, No operational assessments have been made by DPA Auctions on this item, it has been photographed ONLY.



### #321 - John Deere Hoppers (DR8264)

John Deere Hoppers (DR8264), (8) insecticide boxes for John Deere planter. Notes: Item Location: Somerville, TN 38068 Equipment Sold "AS IS, WHERE IS": All equipment/property is sold "AS IS, WHERE IS" with no warranty or guarantees, expressed or implied, No operational assessments have been made by DPA Auctions on this item, it has been photographed ONLY.



### #322 - John Deere Press Wheels (DR8265)

John Deere Press Wheels (DR8265), (12) dual press wheel assemblies for John Deere planter. Notes: Item Location: Somerville, TN 38068 Equipment Sold "AS IS, WHERE IS": All equipment/property is sold "AS IS, WHERE IS" with no warranty or guarantees, expressed or implied, No operational assessments have been made by DPA Auctions on this item, it has been photographed ONLY.



### #323 - Spray Drops (DR8266)

Spray Drops (DR8266) (18) liquid spray drops for John Deere planter. Notes: Item Location: Somerville, TN 38068 Equipment Sold "AS IS, WHERE IS": All equipment/property is sold "AS IS, WHERE IS" with no warranty or guarantees, expressed or implied, No operational assessments have been made by DPA Auctions on this item, it has been photographed ONLY.



### #324 - John Deere 6090 Complete Replacement Engine (TH228)

John Deere 6090 Complete Replacement Engine (TH228), used, low hours. Notes: Item Location: Cortland, NE 68331 Equipment Sold "AS IS, WHERE IS": All equipment/property is sold "AS IS, WHERE IS" with no warranty or guarantees, expressed or implied, No operational assessments have been made by DPA Auctions on this item, it has been photographed ONLY.



### #325 - Kinze Liquid Notched Fertilizer Openers (PZ8759)

Kinze Liquid Notched Fertilizer Openers (PZ8759), 30 - Kinze liquid notched single disc fertilizer openers, 8 with depth wheels attached, 32 factory brackets to mount to frame, 6 custom brackets, openers came off a Kinze 3600 planter. Notes: Item Location: Postville, IA 52162 Equipment Sold "AS IS, WHERE IS": All equipment/property is sold "AS IS, WHERE IS" with no warranty or guarantees, expressed or implied, No operational assessments have been made by DPA Auctions on this item, it has been photographed ONLY.



### #326 - 2012 Seddburo Seed Counter (PZ8743)

2012 Seddburo Seed Counter (PZ8743), 2012 Seedburo model 801 count-a-pak seed counter, always kept in office, was overhauled in 2016. Notes: Item Location: Yale, IA 50277 Equipment Sold "AS IS, WHERE IS": All equipment/property is sold "AS IS, WHERE IS" with no warranty or guarantees, expressed or implied, No operational assessments have been made by DPA Auctions on this item, it has been photographed ONLY.



### #327 - Air Compressor (PZ8746)

Air Compressor (PZ8746) Air compressor, Lincoln 10 hp electric motor, 3 phase, air tank. Notes: Item Location: Charles City, IA 50616 Equipment Sold "AS IS, WHERE IS": All equipment/property is sold "AS IS, WHERE IS" with no warranty or guarantees, expressed or implied, No operational assessments have been made by DPA Auctions on this item, it has been photographed ONLY.



### #328 - General Splice Corp Belt Clamps (PZ8744)

General Splice Corp Belt Clamps (PZ8744), General Splice Corp minute belt clamps, 2x36" clamps, 2x24" clamps. Notes: Item Location: Charles City, IA 50616 Equipment Sold "AS IS, WHERE IS": All equipment/property is sold "AS IS, WHERE IS" with no warranty or guarantees, expressed or implied, No operational assessments have been made by DPA Auctions on this item, it has been photographed ONLY.





### #329 - Aqua Ammonia Reactor (TR4430)

Aqua Ammonia Reactor (TR4430), 2000lb tank, with cooling tower, scale pads, electrical box, starters, and will provide all mixing and list for producing aqua amonia to a 21% material. Notes: Item Location: Chatfield, MN 55923 Equipment Sold "AS IS, WHERE IS": All equipment/property is sold "AS IS, WHERE IS" with no warranty or guarantees, expressed or implied, No operational assessments have been made by DPA Auctions on this item, it has been photographed ONLY.



### #330 - PDF Detassler (TR4412)

PDF Detassler (TR4412), PDF detasseler, diesel engine, row dividers for all wheels, stock chompers for taking out male rows, ready to operate, ran and worked in 2016. Notes: Item Location: Chatfield, MN 55923 Equipment Sold "AS IS, WHERE IS": All equipment/property is sold "AS IS, WHERE IS" with no warranty or guarantees, expressed or implied, No operational assessments have been made by DPA Auctions on this item, it has been photographed ONLY.

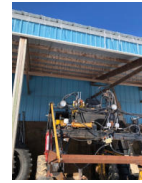

### #331 - Grain Leg (TR4406)

Grain Leg (TR4406), 20' grain leg, used for moving seed beans, 5" cups new in 2012, ran 2 years with 220 HP electric motor w/cord and plug. Notes: Item Location: Chatfield, MN 55923 Equipment Sold "AS IS, WHERE IS": All equipment/property is sold "AS IS, WHERE IS" with no warranty or guarantees, expressed or implied, No operational assessments have been made by DPA Auctions on this item, it has been photographed ONLY.



### #332 - 2013 Head Cart (TR4423)

2013 Head Cart (TR4423), 2013 head cart for 35' grain head. Notes: Head Cart only. The JD head in this picture is NOT included. Item Location: Chatfield, MN 55923 Equipment Sold "AS IS, WHERE IS": All equipment/property is sold "AS IS, WHERE IS" with no warranty or guarantees, expressed or implied, No operational assessments have been made by DPA Auctions on this item, it has been photographed ONLY.



### #333 - 2007 Head Cart (TR4421)

2007 Head Cart (TR4421), 2007 head cart for 20' corn head. Notes: Item Location: Chatfield, MN 55923 Equipment Sold "AS IS, WHERE IS": All equipment/property is sold "AS IS, WHERE IS" with no warranty or guarantees, expressed or implied, No operational assessments have been made by DPA Auctions on this item, it has been photographed ONLY.



### #334 - 2009 RBR Vector 300 (DR7681, Unit 26413)

2009 RBR Vector 300 (DR7681, Unit 26413), Cummins diesel engine, Allison automatic transmission, New Leader L4000 G4 stainless steel dry spinner box, Multiplier bin, Raven Viper Pro controller, rear view camera, cab heat/air conditioning, AM/FM CD radio, 380/90R46 row crop tires, shows 5467 hours. Notes: Transfer case is making noise. Item Location: Murray, KY 42071 Equipment Sold "AS IS, WHERE IS": All equipment/property is sold "AS IS, WHERE IS" with no warranty or guarantees, expressed or implied, No operational assessments have been made by DPA Auctions on this item, it has been photographed ONLY.



### #335 - 1992 Peterbilt 377 Dry Truck (TR4400)

1992 Peterbilt 377 Dry Truck (TR4400), diesel engine, 16 ton Chandler dry tender box, side shooter auger, NEW hydraulic pimp and horizontal auger rebuilt in Fall of 2017, 439,490 miles. Notes: Item Location: Winnebago, MN 56098 Equipment Sold "AS IS, WHERE IS": All equipment/property is sold "AS IS, WHERE IS" with no warranty or guarantees, expressed or implied, No operational assessments have been made by DPA Auctions on this item, it has been photographed ONLY.

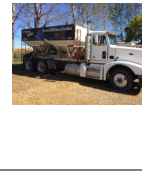

### #336 - 2004 Chevrolet Silverado 3500

2004 Chevrolet Silverado 3500, Vortex 6000 V8 SFI gas engine, AM/FM radio, Heat/AC, cruise control, steering wheel contrls, HD 4 speed automatic transmission, 142,000 miles. Notes: Item Location: Winnebago, MN 56098 Equipment Sold "AS IS, WHERE IS": All equipment/property is sold "AS IS, WHERE IS" with no warranty or guarantees, expressed or implied, No operational assessments have been made by DPA Auctions on this item, it has been photographed ONLY.

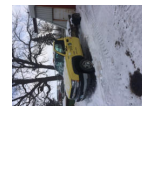

### #337 - 2003 Sudenga Feed Trailer (PD652)

2003 Sudenga Feed Trailer (PD652), 24 ton. Notes: Item Location: Doon, IA 51235 Equipment Sold "AS IS, WHERE IS": All equipment/property is sold "AS IS, WHERE IS" with no warranty or guarantees, expressed or implied, No operational assessments have been made by DPA Auctions on this item, it has been photographed ONLY.



### #338 - 1997 IH 4700 9 Ton Feed Truck (PD651, Unit 6468)

1997 IH 4700 9 Ton Feed Truck (PD651, Unit 6468), Detroit 466 Engine, 5 speed with a 2 speed, 3 - 3 ton compartments, shows 287715 miles. Notes: Item Location: Hudson, SD 57034 Equipment Sold "AS IS, WHERE IS": All equipment/property is sold "AS IS, WHERE IS" with no warranty or guarantees, expressed or implied, No operational assessments have been made by DPA Auctions on this item, it has been photographed ONLY.



### #339 - Case IH 1640 (DR8211)

Case IH 1640 (DR8211), axial flow combine, diesel engine, hydrostatic drive, NEW air conditioning compressor, NEW starter & batteries, NEW 5' of unloading auger, most belts have been replaced and has a FRESH full service, straw chopper, hydraulic fore/aft, yield monitor, shows 3328 hours. Notes: Rock trap. Item Location: Sauk Centre, MN 56378 Equipment Sold "AS IS, WHERE IS": All equipment/property is sold "AS IS, WHERE IS" with no warranty or guarantees, expressed or implied, No operational assessments have been made by DPA Auctions on this item, it has been photographed ONLY.



### #340 - M&W Gravity Wagon (DR8215)

M&W Gravity Wagon (DR8215), 350 bushel gravity flow wagon, 12.5L-15 tires, side extensions, 10 ton gear. Notes: Item Location: Sauk Centre, MN 56378 Equipment Sold "AS IS, WHERE IS": All equipment/property is sold "AS IS, WHERE IS" with no warranty or guarantees, expressed or implied, No operational assessments have been made by DPA Auctions on this item, it has been photographed ONLY.



### #341 - Bale Rack (DR8207)

Bale Rack (DR8207), bale rack wagon, steerable gear, floor has been redone, 18' X9'. Notes: Item Location: Sauk Centre, MN 56378 Equipment Sold "AS IS, WHERE IS": All equipment/property is sold "AS IS, WHERE IS" with no warranty or guarantees, expressed or implied, No operational assessments have been made by DPA Auctions on this item, it has been photographed ONLY.



### #342 - John Deere 653 (DR8208)

John Deere 653 (DR8208), 6 row 30" all crop header, rubber gathering belts. Notes: Item Location: Sauk Centre, MN 56378 Equipment Sold "AS IS, WHERE IS": All equipment/property is sold "AS IS, WHERE IS" with no warranty or guarantees, expressed or implied, No operational assessments have been made by DPA Auctions on this item, it has been photographed ONLY.



### #343 - Case IH 1015 (DR8212)

Case IH 1015 (DR8212), pickup header. Notes: Item Location: Sauk Centre, MN 56378 Equipment Sold "AS IS, WHERE IS": All equipment/property is sold "AS IS, WHERE IS" with no warranty or guarantees, expressed or implied, No operational assessments have been made by DPA Auctions on this item, it has been photographed ONLY.



### #344 - 2003 RoGator 1064 Sprayer (PZ8747)

2003 RoGator 1064 Sprayer (PZ8747), Cat diesel engine, hydrostatic transmission, air conditioning, heat, Am/Fm radio, 1080 gallon stainless steel liquid system, 90' boom, 10" spacing, triple nozzle bodies, foam marker, stainless steel foam marker tank, RH & LH fence row nozzles, 3" fill, poly rinse tank, hydraulic tread adjustment, fenders, 380/90R46 tires @ 10%, Titan 600/70R30 flotation tires @ 5-30%, shows 4469 hours. Notes: New engine, New charge pump, 1-New wheel motor, New seals in remaining 3 wheel motors. Please call seller for more information. Item Location: Washington Court House, OH 43160 Equipment Sold "AS IS, WHERE IS": All equipment/property is sold "AS IS, WHERE IS" with no warranty or guarantees, expressed or implied, No operational assessments have been made by DPA Auctions on this item, it has been photographed ONLY.



### #345 - John Deere 822 (DR8214)

John Deere 822 (DR8214), 643 head converted to 822, poly snouts. Notes: Item Location: Sauk Centre, MN 56378 Equipment Sold "AS IS, WHERE IS": All equipment/property is sold "AS IS, WHERE IS" with no warranty or guarantees, expressed or implied, No operational assessments have been made by DPA Auctions on this item, it has been photographed ONLY.



### #346 - John Deere Planter (DR8205)

John Deere Planter (DR8205), 24 row 30" planter, (planter needs work), hydraulic fold, Dickey-jon staked monitor, hydraulic markers, transport gear, rear press wheels. Notes: Al has the parts that are needed for this planter, furrow openers, box lids, SEE PICS. Item Location: Sauk Centre, MN 56378 Equipment Sold "AS IS, WHERE IS": All equipment/property is sold "AS IS, WHERE IS" with no warranty or guarantees, expressed or implied, No operational assessments have been made by DPA Auctions on this item, it has been photographed ONLY.



### #347 - McCormick Drill (DR8209)

McCormick Drill (DR8209), 10' drill, 7" spacing's, dual bins. Notes: Item Location: Sauk Centre, MN 56378 Equipment Sold "AS IS, WHERE IS": All equipment/property is sold "AS IS, WHERE IS" with no warranty or guarantees, expressed or implied, No operational assessments have been made by DPA Auctions on this item, it has been photographed ONLY.



### #348 - John Deere 7100 (DR8213)

John Deere 7100 (DR8213), 12 row 30" mounted planter, hydraulic markers, hydraulic fold, front cast trash whips, insecticide boxes. Notes: Item Location: Sauk Centre, MN 56378 Equipment Sold "AS IS, WHERE IS": All equipment/property is sold "AS IS, WHERE IS" with no warranty or guarantees, expressed or implied, No operational assessments have been made by DPA Auctions on this item, it has been photographed ONLY.



### #349 - 1998 Terragator 8103 (TH223)

1998 Terragator 8103 (TH223), 300hp John Deere engine, Terra Shift transmission, equipped with an 1800 gallon liquid system, Benson 55/85' boom on 30' centers, Raven 661 controller, 66 x 43.00-25 tires, shows 4971 hours. Notes: Item Location: Preston, IA 52069 Equipment Sold "AS IS, WHERE IS": All equipment/property is sold "AS IS, WHERE IS" with no warranty or guarantees, expressed or implied, No operational assessments have been made by DPA Auctions on this item, it has been photographed ONLY.



### #350 - IHC 470 Disc (DR8206)

IHC 470 Disc (DR8206), 18' hydraulic tandem disc, NO CYLINDER. Notes: Item Location: Sauk Centre, MN 56378 Equipment Sold "AS IS, WHERE IS": All equipment/property is sold "AS IS, WHERE IS" with no warranty or guarantees, expressed or implied, No operational assessments have been made by DPA Auctions on this item, it has been photographed ONLY.



### #351 - John Deere 2700 Plow (DR8210)

John Deere 2700 Plow (DR8210), 5 bottom moldboard plow, heavy trips, hydraulic furrow wheel, 2 point hitch. Notes: Item Location: Sauk Centre, MN 56378 Equipment Sold "AS IS, WHERE IS": All equipment/property is sold "AS IS, WHERE IS" with no warranty or guarantees, expressed or implied, No operational assessments have been made by DPA Auctions on this item, it has been photographed ONLY.



### #352 - Allis Chalmers C (DR8216)

Allis Chalmers C (DR8216), gas engine, narrow front, 540 PTO, 2 row mounted cultivator, 11.2-24 rear tires. Notes: Item Location: Sauk Centre, MN 56378 Equipment Sold "AS IS, WHERE IS": All equipment/property is sold "AS IS, WHERE IS" with no warranty or guarantees, expressed or implied, No operational assessments have been made by DPA Auctions on this item, it has been photographed ONLY.



### #353 - Pump & Meter (PZ8745)

Pump & Meter (PZ8745), Total Control Systems meter, 2" liquid pump, Baldor 5 hp electric motor, stand. Notes: Item Location: Charles City, IA 50616 Equipment Sold "AS IS, WHERE IS": All equipment/property is sold "AS IS, WHERE IS" with no warranty or guarantees, expressed or implied, No operational assessments have been made by DPA Auctions on this item, it has been photographed ONLY.



### #354 - Ray Man Floater Loader (8655)

Ray Man Floater Loader (8655), Ray Man floater model 2410FL loader, Kohler Command Pro 27 gas engine, all hydraulic, portable. Notes: Item Location: New Boston, IL 61272 Equipment Sold "AS IS, WHERE IS": All equipment/property is sold "AS IS, WHERE IS" with no warranty or guarantees, expressed or implied, No operational assessments have been made by DPA Auctions on this item, it has been photographed ONLY.



### #355 - 2007 RoGator SS1074 Sprayer (PZ8748)

2007 RoGator SS1074 Sprayer (PZ8748), diesel engine, hydrostatic transmission, air conditioning, heat, Am/Fm radio, 1080 gallon stainless steel liquid nurse tank, 100' boom, 10" spacing, triple nozzle bodies, dual flow meters, foam marker, stainless steel foam marker tank, 2" front and side fill, hydraulic tread adjustment, Michelin 380/90R46 tires @ 3-65% 1-50%, 24.5R32 flotation tires @ 5%, Raven Viper monitor, Accuboom, RGL600 light bar, shows 4450 hours. Notes: Item Location: Monroeville, OH 44847 Equipment Sold "AS IS, WHERE IS": All equipment/property is sold "AS IS, WHERE IS" with no warranty or guarantees, expressed or implied, No operational assessments have been made by DPA Auctions on this item, it has been photographed ONLY.



### #356 - 1988 Ford L8000 Liquid Nurse Truck (PZ8654, Unit 48913)

1988 Ford L8000 Liquid Nurse Truck (PZ8654, Unit 48913), diesel engine, 5 speed transmission, 2 speed rear end, heat Am/Fm cassette radio, single axle, 1500 gallon stainless steel liquid nurse tank, Honda GX200 6.5 hp gas engine, Banjo pump, 11R22.5 tires, shows 212,123 miles. Notes: PLEASE ALLOW AT LEAST 60 DAYS FOR TITLE TRANSFER. Item Location: New Boston, IL 61272 Equipment Sold "AS IS, WHERE IS": All equipment/property is sold "AS IS, WHERE IS" with no warranty or guarantees, expressed or implied, No operational assessments have been made by DPA Auctions on this item, it has been photographed ONLY.



### #357 - 1994 Mack Liquid Nurse Truck (PZ8656, Unit 48927)

1994 Mack Liquid Nurse Truck (PZ8656, Unit 48927), diesel engine, automatic transmission, heat, Am/Fm radio, single axle, 1700 gallon stainless steel liquid nurse tank, gas engine, pump, 295/75R22.5 front tires, 11R22.5 rear tires, shows 186,946 miles. Notes: PLEASE ALLOW AT LEAST 60 DAYS FOR TITLE TRANSFER. Item Location: New Boston, IL 61272 Equipment Sold "AS IS, WHERE IS": All equipment/property is sold "AS IS, WHERE IS" with no warranty or guarantees, expressed or implied, No operational assessments have been made by DPA Auctions on this item, it has been photographed ONLY.



### #358 - 2009 Chevrolet 2500HD Extended Cab Pickup (PZ8653, Unit 14142)

2009 Chevrolet 2500HD Extended Cab Pickup (PZ8653, Unit 14142), gas engine, automatic transmission, air conditioning, heat, Am/Fm CD stereo, cruise control, running boards, 5th wheel ball, LT285/75R16 tires, shows 227,348 miles. Notes: PLEASE ALLOW AT LEAST 60 DAYS FOR TITLE TRANSFER. Item Location: New Boston, IL 61272 Equipment Sold "AS IS, WHERE IS": All equipment/property is sold "AS IS, WHERE IS" with no warranty or guarantees, expressed or implied, No operational assessments have been made by DPA Auctions on this item, it has been photographed ONLY.



### #359 - 2001 International 4000 Series 4700 (ED440)

2001 International 4000 Series 4700 (ED440), DT 466E diesel, automatic, 6 cylinder, AC/Heat and radio, 15 ton, 11RR225, tread is 85% on rear and 60% on front, 1650 gallon single compartment tank, 33,000 GVW Run and drives good, has a 2 and 3 inch fill with 2 banjo pump on Honda motor, shows 425497 miles. Notes: Item Location: Hawarden, IA 51023 Equipment Sold "AS IS, WHERE IS": All equipment/property is sold "AS IS, WHERE IS" with no warranty or guarantees, expressed or implied, No operational assessments have been made by DPA Auctions on this item, it has been photographed ONLY.



### #360 - 2009 RBR Vector 300 (DR8229, Unit 7437)

2009 RBR Vector 300 (DR8229, Unit 7437), diesel engine, Allison automatic transmission, New Leader L4000 G4 dry spinner box, w/Multiplier insert, Raven Viper Pro controller, Raven SmarTrax swathing, cab heat/air conditioning, 380/90R46 tires, shows 2678 hours. Notes: Transfer case needs REBUILT. Batteries are dead. Item Location: Fancy Farm, KY 42039 Equipment Sold "AS IS, WHERE IS": All equipment/property is sold "AS IS, WHERE IS" with no warranty or guarantees, expressed or implied, No operational assessments have been made by DPA Auctions on this item, it has been photographed ONLY.



### #361 - 1994 International (DR8230, Unit 6500)

1994 International (DR8230, Unit 6500), Cat diesel engine, Jake brake, 9 speed transmission, tandem axle full screw, air ride suspension, day cab, hydraulic wet kit, air slide 5th wheel, dual aluminum fuel tanks, poly quarter fenders, air conditioning, AM/FM cassette radio, 24.5 tires, shows 920,852 miles. Notes: TITLE SAYS REBUILT VEHICLE Item Location: Fancy Farm, KY 42039 Equipment Sold "AS IS, WHERE IS": All equipment/property is sold "AS IS, WHERE IS" with no warranty or guarantees, expressed or implied, No operational assessments have been made by DPA Auctions on this item, it has been photographed ONLY.





### #362 - 1989 International 8300 (DR8232 Unit 6495)

1989 International 8300 (DR8232 Unit 6495), Cummins diesel engine, 9 speed transmission, tandem full screw, air ride suspension, day cab, air conditioning, 11R22.5 tires, shows 835,391 miles. Notes: Item Location: Fancy Farm, KY 42039 Equipment Sold "AS IS, WHERE IS": All equipment/property is sold "AS IS, WHERE IS" with no warranty or guarantees, expressed or implied, No operational assessments have been made by DPA Auctions on this item, it has been photographed ONLY.



### #363 - 1986 International 2155 (DR8231, Unit 6488)

1986 International 2155 (DR8231, Unit 6488), DT466 diesel engine, 10 speed transmission, single axle, air brakes, stainless steel hydraulic dry fertilizer tender box, rear auger, roll over tarp, 22.5 tires. Notes: Item Location: Fancy Farm, KY 42039 Equipment Sold "AS IS, WHERE IS": All equipment/property is sold "AS IS, WHERE IS" with no warranty or guarantees, expressed or implied, No operational assessments have been made by DPA Auctions on this item, it has been photographed ONLY.



### #364 - 2008 John Deere 2510S Residue Master Applicator (NP6264)

2008 John Deere 2510S Residue Master Applicator (NP6264), 12 row, 30" spacing, with 2009 John Deere 1910 commodity cart, tanks are 75/120, dual Raven coolers, capable of applying 3 variable rate products, equipped with a backup camera. Notes: Item Location: Bern, KS 66408 Equipment Sold "AS IS, WHERE IS": All equipment/property is sold "AS IS, WHERE IS" with no warranty or guarantees, expressed or implied, No operational assessments have been made by DPA Auctions on this item, it has been photographed ONLY.



### #365 - 1999 International 4900 Dry Floater (TR4272)

1999 International 4900 Dry Floater (TR4272) DT466E engine. Allison automatic. 133335 miles. Dickey John controller. Heat/AC, AM/FM radio, Air brakes, dry spinner box, tarp, Trimble guidance. Machine is still in use and may have a few more miles. Notes: Item Location: Dillon, MT 59725 Equipment Sold "AS IS, WHERE IS": All equipment/property is sold "AS IS, WHERE IS" with no warranty or guarantees, expressed or implied, No operational assessments have been made by DPA Auctions on this item, it has been photographed ONLY.



### #366 - 1998 Loral Dry Floater (TR4273)

1998 Loral Dry Floater (TR4273), M-11 Cummins. 8462 hours. Allison automatic. A/C. Dickey John controller. Trimble guidance. Newer float tires. Heat/AC, AM/FM radio, Air brakes, Dry spinner box, rool tarp, Machine is spreading now so it will have a few more hours. Notes: Loral has a double frame. Outside frame has a crack. Item Location: Dillon, MT 59725 Equipment Sold "AS IS, WHERE IS": All equipment/property is sold "AS IS, WHERE IS" with no warranty or guarantees, expressed or implied, No operational assessments have been made by DPA Auctions on this item, it has been photographed ONLY.



### #367 - 2007 New Holland L180 Skid Loader (TR4270)

2007 New Holland L180 Skid Loader (TR4270) 1880 hours. High flow hydraulics. Aux Hydraulics, Weight kit. No bucket. Notes: Item Location: Dillon, MT 59725 Equipment Sold "AS IS, WHERE IS": All equipment/property is sold "AS IS, WHERE IS" with no warranty or guarantees, expressed or implied, No operational assessments have been made by DPA Auctions on this item, it has been photographed ONLY.



### #368 - 1995 International 4000 Series 4900 (ED439)

1995 International 4000 Series 4900 (ED439), DT 466 diesel, 6 speed, AC/Heat and radio, 17 ton, 295/75R22.5, tread is 85% on rear and 60% on front, 1700 gallon single compartment stainless steel tank, 2 and 4 inch, 2 inch banjo pump with Honda motor, runs and drives strong, shows 273545 miles. Notes: Item Location: Hawarden, IA 51023 Equipment Sold "AS IS, WHERE IS": All equipment/property is sold "AS IS, WHERE IS" with no warranty or guarantees, expressed or implied, No operational assessments have been made by DPA Auctions on this item, it has been photographed ONLY.



### #369 - 2008 Buick Enclave (TR4500)

2008 Buick Enclave (TR4500), Gas engine, automatic transmission, Tires at 65%, 180,860 miles, AM/FM CD, leather, 3rd row seating, cruise control, rear temperature control, AWD. Notes: May have transmission issue. Check Engine code#. Item Location: Sioux City, IA 51106 Equipment Sold "AS IS, WHERE IS": All equipment/property is sold "AS IS, WHERE IS" with no warranty or guarantees, expressed or implied, No operational assessments have been made by DPA Auctions on this item, it has been photographed ONLY.



### #370 - 1990 Sea Ray 180 (CG506)

1990 Sea Ray 180 (CG506), Mercury 135 HP, Shorelander single axle. Notes: Item Location: Valley, NE 68064 Equipment Sold "AS IS, WHERE IS": All equipment/property is sold "AS IS, WHERE IS" with no warranty or guarantees, expressed or implied, No operational assessments have been made by DPA Auctions on this item, it has been photographed ONLY.



### #371 - 2013 John Deere 4940 (RMC223 Unit 9219)

2013 John Deere 4940 (RMC223 Unit 9219), John Deere diesel engine, hydrostatic drive, New Leader L3220 G4 stainless steel hydraulic dry spinner box, Multiplier ready, StareFire3000 globe, Green Star controller, AM/FM CD radio, air conditioning, 480/80R50 row crop tires. Notes: Sprayer will NEED batteries. Machine has not been used for a year. Item Location: Rayville, LA 71269 Equipment Sold "AS IS, WHERE IS": All equipment/property is sold "AS IS, WHERE IS" with no warranty or guarantees, expressed or implied, No operational assessments have been made by DPA Auctions on this item, it has been photographed ONLY.



### #372 - 1999 Daewoo (RMC224 Unit 5124)

1999 Daewoo (RMC224 Unit 5124), model G25S2, NON RUNNER, LP gas engine, shuttle shift, 3 stage mast, hydraulic side shift. Notes: s electrical and starter issues. Item Location: Rayville, LA 71269 Equipment Sold "AS IS, WHERE IS": All equipment/property is sold "AS IS, WHERE IS" with no warranty or guarantees, expressed or implied, No operational assessments have been made by DPA Auctions on this item, it has been photographed ONLY.



### #373 - 2001 Daewoo (RMC225, Unit 10194)

2001 Daewoo (RMC225, Unit 10194), model G25P, NON RUNNER, LP gas engine, NO Tank, shuttle shift, 3 stage mast, hydraulic side shift, shows 5288 hours. Notes: Has electrical and starter issues. Item Location: Rayville, LA 71269 Equipment Sold "AS IS, WHERE IS": All equipment/property is sold "AS IS, WHERE IS" with no warranty or guarantees, expressed or implied, No operational assessments have been made by DPA Auctions on this item, it has been photographed ONLY.

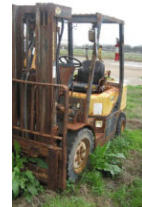

### #374 - 2012 Case SR175 (RMC226 Unit 2817)

2012 Case SR175 (RMC226 Unit 2817), diesel engine, NON RUNNER, hydrostatic drive, front quick tach, auxiliary hydraulic outlets. Notes: Has electrical and starter issues. Item Location: Rayville, LA 71269 Equipment Sold "AS IS, WHERE IS": All equipment/property is sold "AS IS, WHERE IS" with no warranty or guarantees, expressed or implied, No operational assessments have been made by DPA Auctions on this item, it has been photographed ONLY.



### #375 - 2013 Case SV300 (RMC 227 Unit 5562)

2013 Case SV300 (RMC 227 Unit 5562), diesel engine, NON RUNNER, hydrostatic drive, front quick tach, auxiliary hydraulic outlets. Notes: Has electrical and starter issues. Item Location: Rayville, LA 71269 Equipment Sold "AS IS, WHERE IS": All equipment/property is sold "AS IS, WHERE IS" with no warranty or guarantees, expressed or implied, No operational assessments have been made by DPA Auctions on this item, it has been photographed ONLY.



### #376 - 2003 Terra Gator 8103 (DR8218)

2003 Terra Gator 8103 (DR8218), John Deere diesel engine, Terra Shift transmission, Ag Chem Air Spreader box, single bin 70' boom, foam markers, stainless steel foam tank, electric roll tarp, Raven 661 controller, cab heat/air conditioning, AM/FM cassette radio, 66X43.00-25 tires, shows 32,784 miles, 3196 hours. Notes: Item Location: Hamburg, MN 55339 Equipment Sold "AS IS, WHERE IS": All equipment/property is sold "AS IS, WHERE IS" with no warranty or guarantees, expressed or implied, No operational assessments have been made by DPA Auctions on this item, it has been photographed ONLY.



### #377 - Bulk Seed Tender (DR8219)

Bulk Seed Tender (DR8219), model 222-8, 3 box capacity, poly chutes, Honda gas engine w/electric start, Roots blower. Notes: Item Location: Hamburg, MN 55339 Equipment Sold "AS IS, WHERE IS": All equipment/property is sold "AS IS, WHERE IS" with no warranty or guarantees, expressed or implied, No operational assessments have been made by DPA Auctions on this item, it has been photographed ONLY.



### #378 - Gehl 4625 SX (DR8217)

Gehl 4625 SX (DR8217), diesel engine, hydrostatic drive, cab w/heat, auxiliary hydraulic outlets, 10-1635 tires, shows 843 hours. Notes: Item Location: Hamburg, MN 55339 Equipment Sold "AS IS, WHERE IS": All equipment/property is sold "AS IS, WHERE IS" with no warranty or guarantees, expressed or implied, No operational assessments have been made by DPA Auctions on this item, it has been photographed ONLY.



### #379 - 2001 Playcraft Ultra (CG503)

2001 Playcraft Ultra (CG503), 50hp, 4-ST. Notes: Low Retail NADA value of \$9,100 Item Location: Valley, NE 68064 Equipment Sold "AS IS, WHERE IS": All equipment/property is sold "AS IS, WHERE IS" with no warranty or guarantees, expressed or implied, No operational assessments have been made by DPA Auctions on this item, it has been photographed ONLY.



### #380 - Ford 8730 Tractor (TH224)

Ford 8730 Tractor (TH224), power shift transmission, runs good, slight hesitation in reverse gear, good 20.8x 38 tires, 7,121 hours shown. Notes: Currently being used grinding hay. Will have a few more hours by the sale date. Bale shredder control shown in picture is NOT included. Item Location: Preston, IA 52069 Equipment Sold "AS IS, WHERE IS": All equipment/property is sold "AS IS, WHERE IS" with no warranty or guarantees, expressed or implied, No operational assessments have been made by DPA Auctions on this item, it has been photographed ONLY.



### #381 - Ag Leader Optics (DR8220)

Ag Leader Optics (DR8220), model ACS430 OptRx Optimum Prescription boom sensors, (5) sensors & harness. Notes: Item Location: Winthrop, MN 55396 Equipment Sold "AS IS, WHERE IS": All equipment/property is sold "AS IS, WHERE IS" with no warranty or guarantees, expressed or implied, No operational assessments have been made by DPA Auctions on this item, it has been photographed ONLY.



### #382 - 2006 Case IH 3185 (DR8224)

2006 Case IH 3185 (DR8224), diesel engine, hydrostatic drive, 700 gallon stainless steel liquid system, 90' boom, set up front load, Raven 460 monitor, AM/FM cassette radio, 320/90R42 row crop tires, shows 2631 hours. Notes: Item Location: Winthrop, MN 55396 Equipment Sold "AS IS, WHERE IS": All equipment/property is sold "AS IS, WHERE IS" with no warranty or guarantees, expressed or implied, No operational assessments have been made by DPA Auctions on this item, it has been photographed ONLY.



### #383 - Sudenga Box (DR8294)

Sudenga Box (DR8294), BOX ONLY, 16 ton 4 compartment feed body, roll over tarp, has hydraulic pump & reservoir, front and rear controls. Notes: Item Location: Lafayette, MN 56054 Equipment Sold "AS IS, WHERE IS": All equipment/property is sold "AS IS, WHERE IS" with no warranty or guarantees, expressed or implied, No operational assessments have been made by DPA Auctions on this item, it has been photographed ONLY.



### #384 - 1993 Stoughton Van (DR8225)

1993 Stoughton Van (DR8225), 48' dry van trailer, sliding tandem axles, rear cargo doors, light panel roof, ROOF HAS HOLE right inside rear doors, 11R22.5 tires. Notes: Item Location: Winthrop, MN 55396 Equipment Sold "AS IS, WHERE IS": All equipment/property is sold "AS IS, WHERE IS" with no warranty or guarantees, expressed or implied, No operational assessments have been made by DPA Auctions on this item, it has been photographed ONLY.



### #385 - 1988 Chevy C70 (DR8223)

1988 Chevy C70 (DR8223), gas engine, 5 speed transmission, 2 speed rear end, 2000 gallon fiberglass tank, gas engine 3" pump, rear hitch, frame storage rack, 10.00-20 tires, shows 120018 miles. Notes: Item Location: Winthrop, MN 55396 Equipment Sold "AS IS, WHERE IS": All equipment/property is sold "AS IS, WHERE IS" with no warranty or guarantees, expressed or implied, No operational assessments have been made by DPA Auctions on this item, it has been photographed ONLY.



### #386 - 2009 New Holland 9070 (DR6403)

2009 New Holland 9070 (DR6403), diesel engine, hydrostatic drive, cab heat air conditioning, straw chopper/spreader, grain tank extensions, AFS Pro 600 monitor, EZ-steer w/EZ-Guide screen, AM/FM radio, 540/65R30 rear directional tires, 520/85R42 front tires and duals, shows 1349 engine hours, 952 separator hours. Notes: FREE 500 MILE FREIGHT. Item Location: Bison, SD 57620 Equipment Sold "AS IS, WHERE IS": All equipment/property is sold "AS IS, WHERE IS" with no warranty or guarantees, expressed or implied, No operational assessments have been made by DPA Auctions on this item, it has been photographed ONLY.



### #387 - 2011 Case IH 2152 Draper (DR6404)

2011 Case IH 2152 Draper (DR6404), 45' draper head, double reel, hydraulic fore/aft, transport gear. Notes: Item Location: Bison, SD 57620 Equipment Sold "AS IS, WHERE IS": All equipment/property is sold "AS IS, WHERE IS" with no warranty or guarantees, expressed or implied, No operational assessments have been made by DPA Auctions on this item, it has been photographed ONLY.



### #388 - Ranco Blender (DR8257, Unit 7676)

Ranco Blender (DR8257, Unit 7676), 5 compartment dry fertilizer blender, individual electric motor drives, (2) micro ingredient bins, includes control panel. Notes: Was working when taken out for replacement. Item Location: Halls, TN 38040 Equipment Sold "AS IS, WHERE IS": All equipment/property is sold "AS IS, WHERE IS" with no warranty or guarantees, expressed or implied, No operational assessments have been made by DPA Auctions on this item, it has been photographed ONLY.



### #389 - (2) Belt Conveyors (DR8258, Unit 7674)

(2) Belt Conveyors (DR8258, Unit 7674), 1-speed King 30+ loadout conveyor (NO BELT), 1- Adams 30+ loadout conveyor (NO BELT), electric top drive motor. Notes: Was working when taken out for replacement. Item Location: Halls, TN 38040 Equipment Sold "AS IS, WHERE IS": All equipment/property is sold "AS IS, WHERE IS" with no warranty or guarantees, expressed or implied, No operational assessments have been made by DPA Auctions on this item, it has been photographed ONLY.



### #390 - 2012 Magnolia (DR8255 Unit 2574)

2012 Magnolia (DR8255 Unit 2574), Adams 26 ton hydraulic stainless steel dry fertilizer tender trailer, rear auger, self contained diesel power unit, shows 264 hours, roll over tarp, 255/70R22.5 tires. Notes: Tender has NEW augers and orbit motors. Sprocket hex key in rear auger drive is twisted off. Item Location: Halls, TN 38040 Equipment Sold "AS IS, WHERE IS": All equipment/property is sold "AS IS, WHERE IS" with no warranty or guarantees, expressed or implied, No operational assessments have been made by DPA Auctions on this item, it has been photographed ONLY.



### #391 - 2013 KBH (DR8256, Unit 4655)

2013 KBH (DR8256, Unit 4655), KBH 26 ton hydraulic stainless steel dry fertilizer tender trailer, dual vibrators, rear auger, self contained diesel power unit, shows 274 hours, roll over tarp, 255/70R22.5 tires. Notes: NEW tarp, This tender NEEDS augers replaced. Was used on 2/14/18. Item Location: Halls, TN 38040 Equipment Sold "AS IS, WHERE IS": All equipment/property is sold "AS IS, WHERE IS" with no warranty or guarantees, expressed or implied, No operational assessments have been made by DPA Auctions on this item, it has been photographed ONLY.



### #392 - J&M Grain Cart (DR8259)

J&M Grain Cart (DR8259), model 525, hydraulic grain cart, 1000 PTO drive, 23.1-26 tires. Notes: Item Location: Somerville, TN 38068 Equipment Sold "AS IS, WHERE IS": All equipment/property is sold "AS IS, WHERE IS" with no warranty or guarantees, expressed or implied, No operational assessments have been made by DPA Auctions on this item, it has been photographed ONLY.



### #393 - 2002 Playcraft 2500 Ultra (CG504)

2002 Playcraft 2500 Ultra (CG504), 40hp, 4-ST. Notes: Low Retail NADA value of \$9,970 Item Location: Valley, NE 68064 Equipment Sold "AS IS, WHERE IS": All equipment/property is sold "AS IS, WHERE IS" with no warranty or guarantees, expressed or implied, No operational assessments have been made by DPA Auctions on this item, it has been photographed ONLY.



### #394 - KBH Cotton House (DR8261)

KBH Cotton House (DR8261), hydraulic bridge drive, manual tailgate. Notes: Item Location: Somerville, TN 38068 Equipment Sold "AS IS, WHERE IS": All equipment/property is sold "AS IS, WHERE IS" with no warranty or guarantees, expressed or implied, No operational assessments have been made by DPA Auctions on this item, it has been photographed ONLY.



### #395 - Harrel Hydra Pak (DR8299)

Harrel Hydra Pak (DR8299), super packer cotton house, hydraulic bridge drive. Notes: Item Location: Somerville, TN 38068 Equipment Sold "AS IS, WHERE IS": All equipment/property is sold "AS IS, WHERE IS" with no warranty or guarantees, expressed or implied, No operational assessments have been made by DPA Auctions on this item, it has been photographed ONLY.



### #396 - KBH Boll Buggy (DR8268)

KBH Boll Buggy (DR8268), tandem axle hydraulic boll cart. Notes: Item Location: Somerville, TN 38068 Equipment Sold "AS IS, WHERE IS": All equipment/property is sold "AS IS, WHERE IS" with no warranty or guarantees, expressed or implied, No operational assessments have been made by DPA Auctions on this item, it has been photographed ONLY.





### #397 - John Deere 7300 (DR8260)

John Deere 7300 (DR8260), 12 row 30" planter, hydraulic vac hopper fill, hydraulic markers, 3 bushel seed hoppers, front trash whips, corn & bean meters, 3 point mount. Notes: Item Location: Somerville, TN 38068 Equipment Sold "AS IS, WHERE IS": All equipment/property is sold "AS IS, WHERE IS" with no warranty or guarantees, expressed or implied, No operational assessments have been made by DPA Auctions on this item, it has been photographed ONLY.



### #398 - International 496 Disc (DR8267)

International 496 Disc (DR8267), 19' hydraulic tandem disc, 9" spacing's. Notes: Item Location: Somerville, TN 38068 Equipment Sold "AS IS, WHERE IS": All equipment/property is sold "AS IS, WHERE IS" with no warranty or guarantees, expressed or implied, No operational assessments have been made by DPA Auctions on this item, it has been photographed ONLY.



### #399 - 2004 Ford F250 (DR8298)

2004 Ford F250 (DR8298), 6.0 diesel engine NON RUNNER, automatic transmission, 10' steel stake box, rear swinging tail gate. Notes: Item Location: Somerville, TN 38068 Equipment Sold "AS IS, WHERE IS": All equipment/property is sold "AS IS, WHERE IS" with no warranty or guarantees, expressed or implied, No operational assessments have been made by DPA Auctions on this item, it has been photographed ONLY.



### #400 - 2001 Daewoo (Unit 5171)

2001 Daewoo (Unit 5171), model G25P, LP gas engine, hard tire, forks, 3 stage mast, shuttle shift, 5188 hours. Notes: Needs a little work to get running Item Location: Indianola, MS 38751 Equipment Sold "AS IS, WHERE IS": All equipment/property is sold "AS IS, WHERE IS" with no warranty or guarantees, expressed or implied, No operational assessments have been made by DPA Auctions on this item, it has been photographed ONLY.



### #401 - 2000 Daewoo (DR8297 Unit 6934)

2000 Daewoo (DR8297 Unit 6934), model G25S, LP gas engine, manual shift transmission, 5000 LB forklift, 3 stage mast, side shift, pneumatic tires, OROPS. Notes: Item Location: Lyons, GA 30436 Equipment Sold "AS IS, WHERE IS": All equipment/property is sold "AS IS, WHERE IS" with no warranty or guarantees, expressed or implied, No operational assessments have been made by DPA Auctions on this item, it has been photographed ONLY.



### #402 - 2000 Komatsu (DR 8296 Unit 6933)

2000 Komatsu (DR 8296 Unit 6933), gas engine, shuttle shift transmission, 5000 LB forklift, 2 stage mast, pneumatic tires, OROPS. Notes: Item Location: Lyons, GA 30436 Equipment Sold "AS IS, WHERE IS": All equipment/property is sold "AS IS, WHERE IS" with no warranty or guarantees, expressed or implied, No operational assessments have been made by DPA Auctions on this item, it has been photographed ONLY.



### #403 - 1986 Ford F600 (DR 8295 Unit 6904)

1986 Ford F600 (DR 8295 Unit 6904), gas engine, 5 speed transmission, 2 speed rear end, 8' steel flatbed w/winch. Notes: Brakes NEED WORK. Lever to engage winch is broke off, BUT winch worked last time it was used. Item Location: Lyons, GA 30436 Equipment Sold "AS IS, WHERE IS": All equipment/property is sold "AS IS, WHERE IS" with no warranty or guarantees, expressed or implied, No operational assessments have been made by DPA Auctions on this item, it has been photographed ONLY.



### #404 - NH3 Vapor Pump & Motor (AH201)

NH3 Vapor Pump & Motor (AH201), Anhydrous vapor pump with 5 hp. General Electric motor, 3 phase, motor M/N: 5K215AG496. Notes: Item Location: Bancroft, NE 68004 Equipment Sold "AS IS, WHERE IS": All equipment/property is sold "AS IS, WHERE IS" with no warranty or guarantees, expressed or implied, No operational assessments have been made by DPA Auctions on this item, it has been photographed ONLY.



### #405 - Pallet of misc. anhydrous valves and piping (AH202)

Pallet of misc. anhydrous valves and piping (AH202). Notes: Item Location: Bancroft, NE 68004 Equipment Sold "AS IS, WHERE IS": All equipment/property is sold "AS IS, WHERE IS" with no warranty or guarantees, expressed or implied, No operational assessments have been made by DPA Auctions on this item, it has been photographed ONLY.



### #406 - Huskee 225 Seed Tender Wagon (AH200)

Huskee 225 Seed Tender Wagon (AH200), Model 225, 225 bu capacity, Hydraulic drive plastic auger, wagon is divided into two compartments, Tire size: 11L-15. Notes: Item Location: Bancroft, NE 68004 Equipment Sold "AS IS, WHERE IS": All equipment/property is sold "AS IS, WHERE IS" with no warranty or guarantees, expressed or implied, No operational assessments have been made by DPA Auctions on this item, it has been photographed ONLY.



### #407 - OprRx 3 Sensor & Master Module/ Cabling (PD656)

OprRx 3 Sensor & Master Module/ Cabling (PD656), installed on machine in July and used for 3 weeks for nitrogen (about 400 acres), taken off and cleaned and sitting since, will work with Ag Leader insight, integra and in command 1200 displays for use with rate controller or as a stand alone nitrogen sensor system, if used with a rate controller it has the capability to variable rate on the go without entering in a prescription. If using a standalone system the data can be made into a variable rate map putting the nitrogen where it needs to go, includes mounting brackets for 100/90 foot booms. Notes: System lists for \$13,655. Item Location: Aurora, IL 60502 Equipment Sold "AS IS, WHERE IS": All equipment/property is sold "AS IS, WHERE IS" with no warranty or guarantees, expressed or implied, No operational assessments have been made by DPA Auctions on this item, it has been photographed ONLY.



### #408 - 360 Yield Center Soil Scan (PD655)

360 Yield Center Soil Scan (PD655), used for testing fields before applying nitrogen, used for a couple of hundred acres and worked great, mounted it to a Utah to take random samples throughout the field, will need an iPod to make it work, can be used to make maps for variable rate work, can make QR codes for tracking soil samples as well, can also test for ph with different attachable sensor, unit comes with a head case. Notes: Item Location: Aurora, IL 60502 Equipment Sold "AS IS, WHERE IS": All equipment/property is sold "AS IS, WHERE IS" with no warranty or guarantees, expressed or implied, No operational assessments have been made by DPA Auctions on this item, it has been photographed ONLY.



### #409 - 2005 Short Line Side Dress (DR8282 Unit 3422)

2005 Short Line Side Dress (DR8282 Unit 3422), 8 row side dress applicator, 40', 700 gallon poly liquid tank, front ripple coulters, 16.5-16.1 tires. Notes: Item Location: Rolling Fork, MS 39159 Equipment Sold "AS IS, WHERE IS": All equipment/property is sold "AS IS, WHERE IS" with no warranty or guarantees, expressed or implied, No operational assessments have been made by DPA Auctions on this item, it has been photographed ONLY.



### #410 - 2002 KBH Side Dress (DR8287 Unit 3414)

2002 KBH Side Dress (DR8287 Unit 3414), 8 row side dress applicator, 24', 700 gallon poly tank, ground drive pump, front coulters, 16.5-16.1 tires. Notes: Item Location: Rolling Fork, MS 39159 Equipment Sold "AS IS, WHERE IS": All equipment/property is sold "AS IS, WHERE IS" with no warranty or guarantees, expressed or implied, No operational assessments have been made by DPA Auctions on this item, it has been photographed ONLY.



### #411 - 2001 Playcraft 2400 Sport (CG505)

2001 Playcraft 2400 Sport (CG505), 50hp, 4-ST. Notes: Low Retail NADA value of \$7,940 Item Location: Valley, NE 68064 Equipment Sold "AS IS, WHERE IS": All equipment/property is sold "AS IS, WHERE IS" with no warranty or guarantees, expressed or implied, No operational assessments have been made by DPA Auctions on this item, it has been photographed ONLY.



### #412 - Black Lacquer Curio Cabinet (AL251)

Black Lacquer Curio Cabinet (AL251), 66" tall x 42" wide x 20" deep, the center door opens only to 45 degrees and then stops for the large carvings along the sides, 3 original pieces of curved glass on sides and door, and four original thick glass shelves, the shelves are cut in a curvy design to fit the front of the cabinet, pictures show the winged lion like beasts on the front, the carving across the top front, and the front feet of the cabinet, the wood is very heavy in weight, but seller is not sure what type of wood it is, the back of the cabinet is original, as in the entire piece, a full size mirror is in the back, the door locks, and the key is with the piece. Notes: The cabinet is in original condition, a paper inside the piece is from an estate sale held in Omaha, NE and shows a picture of the piece. The paper refers to the Revell Furniture Co out of Chicago, Ill. Item Location: Chambers, NE 68725 Equipment Sold "AS IS, WHERE IS": All equipment/property is sold "AS IS, WHERE IS" with no warranty or guarantees, expressed or implied, No operational assessments have been made by DPA Auctions on this item, it has been photographed ONLY.



### #413 - 2002 KBH Side Dress (DR8286 Unit 3412)

2002 KBH Side Dress (DR8286 Unit 3412), 8 row side dress applicator, 24' 17" spacings, 700 gallon poly tank, ground drive pump, front coulters, 16.5-16.1 tires. Notes: Item Location: Rolling Fork, MS 39159 Equipment Sold "AS IS, WHERE IS": All equipment/property is sold "AS IS, WHERE IS" with no warranty or guarantees, expressed or implied, No operational assessments have been made by DPA Auctions on this item, it has been photographed ONLY.



### #414 - 2002 KBH Side Dress (DR8285 Unit 3410)

2002 KBH Side Dress (DR8285 Unit 3410), 12 row side dress applicator, 32' 20" spacings, 700 gallon poly tank, hydraulic drive pump, front coulters, 16.5-16.1 tires. Notes: Item Location: Rolling Fork, MS 39159 Equipment Sold "AS IS, WHERE IS": All equipment/property is sold "AS IS, WHERE IS" with no warranty or guarantees, expressed or implied, No operational assessments have been made by DPA Auctions on this item, it has been photographed ONLY.



### #415 - 2002 KBH Side Dress (DR8284 Unit 3419)

2002 KBH Side Dress (DR8284 Unit 3419), 12 row side dress applicator, 35', 700 gallon poly tank, ground drive pump, front coulters, 16.5-16.1 tires. Notes: Item Location: Rolling Fork, MS 39159 Equipment Sold "AS IS, WHERE IS": All equipment/property is sold "AS IS, WHERE IS" with no warranty or guarantees, expressed or implied, No operational assessments have been made by DPA Auctions on this item, it has been photographed ONLY.



### #416 - 2000 KBH Side Dress (DR8289 Unit 3411)

2000 KBH Side Dress (DR8289 Unit 3411), 8 row side dress applicator, 38', hydraulic wings, ground drive pump, 700 gallon poly liquid tank, 16.5-16.1 tires. Notes: Item Location: Rolling Fork, MS 39159 Equipment Sold "AS IS, WHERE IS": All equipment/property is sold "AS IS, WHERE IS" with no warranty or guarantees, expressed or implied, No operational assessments have been made by DPA Auctions on this item, it has been photographed ONLY.



### #417 - 2000 KBH Side Dress (DR8288 Unit 3416)

2000 KBH Side Dress (DR8288 Unit 3416), 8 row side dress applicator, 20', hydraulic wings, ground drive pump, 700 gallon poly liquid tank, 16.5-16.1 tires. Notes: Item Location: Rolling Fork, MS 39159 Equipment Sold "AS IS, WHERE IS": All equipment/property is sold "AS IS, WHERE IS" with no warranty or guarantees, expressed or implied, No operational assessments have been made by DPA Auctions on this item, it has been photographed ONLY.



### #418 - 2012 KBH Side Dress (DR8290 Unit 9455)

2012 KBH Side Dress (DR8290 Unit 9455), 12 row side dress applicator, 40', front coulters, 700 gallon poly liquid tank, ground drive pump, 16.5-16.1 tires. Notes: Item Location: Rolling Fork, MS 39159 Equipment Sold "AS IS, WHERE IS": All equipment/property is sold "AS IS, WHERE IS" with no warranty or guarantees, expressed or implied, No operational assessments have been made by DPA Auctions on this item, it has been photographed ONLY.



### #419 - 2010 Case 430 (RMC228 Unit 151)

2010 Case 430 (RMC228 Unit 151), NON RUNNER, diesel engine, hydrostatic drive, front quick tach, auxiliary hydraulic outlets, 12X16.5 tires. Notes: Item Location: Gilbert, LA 71336 Equipment Sold "AS IS, WHERE IS": All equipment/property is sold "AS IS, WHERE IS" with no warranty or guarantees, expressed or implied, No operational assessments have been made by DPA Auctions on this item, it has been photographed ONLY.



### #420 - 1986 Fruehauf (RMC234 Unit 9007)

1986 Fruehauf (RMC234 Unit 9007), 48' dry van trailer, tandem axle, rear cargo doors, 275/75R22.5 tires. Notes: Item Location: Gilbert, LA 71336 Equipment Sold "AS IS, WHERE IS": All equipment/property is sold "AS IS, WHERE IS" with no warranty or guarantees, expressed or implied, No operational assessments have been made by DPA Auctions on this item, it has been photographed ONLY.



### #421 - Adams Conveyor (RMC230)

Adams Conveyor (RMC230), approximately 30' X 24" stainless steel covered belt conveyor. Notes: Item Location: Gilbert, LA 71336 Equipment Sold "AS IS, WHERE IS": All equipment/property is sold "AS IS, WHERE IS" with no warranty or guarantees, expressed or implied, No operational assessments have been made by DPA Auctions on this item, it has been photographed ONLY.



### #422 - Krause Dry Blender (RMC233)

Krause Dry Blender (RMC233), 10 ton horizontal dry fertilizer blender, electric motor and drive. Notes: Item Location: Gilbert, LA 71336 Equipment Sold "AS IS, WHERE IS": All equipment/property is sold "AS IS, WHERE IS" with no warranty or guarantees, expressed or implied, No operational assessments have been made by DPA Auctions on this item, it has been photographed ONLY.



### #423 - Adams Hopper RMC232)

Adams Hopper RMC232), stainless steel hopper, 8' unload conveyor w/electric drive motor. Notes: Item Location: Gilbert, LA 71336 Equipment Sold "AS IS, WHERE IS": All equipment/property is sold "AS IS, WHERE IS" with no warranty or guarantees, expressed or implied, No operational assessments have been made by DPA Auctions on this item, it has been photographed ONLY.



### #424 - Adams Dry Buggy (RMC231)

Adams Dry Buggy (RMC231), 6 ton stainless steel dry buggy spreader, ground drive, tandem axle. Notes: Missing right front tires & wheel. Item Location: Gilbert, LA 71336 Equipment Sold "AS IS, WHERE IS": All equipment/property is sold "AS IS, WHERE IS" with no warranty or guarantees, expressed or implied, No operational assessments have been made by DPA Auctions on this item, it has been photographed ONLY.



### #425 - 1997 Mack CH613 (RMC229 Unit 9408)

1997 Mack CH613 (RMC229 Unit 9408), Mack diesel engine, 10 speed transmission, tandem axle full screw, air ride suspension, Adams stainless steel dry fertilizer tender box, hydraulic rear auger, roll over tarp, 295/75R22.5 tires. Notes: Truck was running they parked it a year or so ago. Truck would run with some time and work, DOES have craked frame. Item Location: Gilbert, LA 71336 Equipment Sold "AS IS, WHERE IS": All equipment/property is sold "AS IS, WHERE IS" with no warranty or guarantees, expressed or implied, No operational assessments have been made by DPA Auctions on this item, it has been photographed ONLY.



### #426 - Adams Blender (DR8293)

Adams Blender (DR8293), 10 ton vertical dry blender, stainless steel, top drive electric motor, less than 1 year old, gear box only used 1 season. Notes: Item Location: Ecu, MS 38841 Equipment Sold "AS IS, WHERE IS": All equipment/property is sold "AS IS, WHERE IS" with no warranty or guarantees, expressed or implied, No operational assessments have been made by DPA Auctions on this item, it has been photographed ONLY.



### #427 - 2011 Magnolia (DR8269, Unit 1309)

2011 Magnolia (DR8269, Unit 1309) Adams 26 ton stainless steel dry fertilizer tender trailer, self contained diesel power unit shows 603 hours, rear auger, roll tarp, 255/70R22.5 tires. Notes: Item Location: Forrest City, AR 72335 Equipment Sold "AS IS, WHERE IS": All equipment/property is sold "AS IS, WHERE IS" with no warranty or guarantees, expressed or implied, No operational assessments have been made by DPA Auctions on this item, it has been photographed ONLY.



### #428 - 2012 Magnolia (DR8270, Unit 4581)

2012 Magnolia (DR8270, Unit 4581) Adams 26 ton stainless steel dry fertilizer tender trailer, self contained diesel power unit shows 357 hours, dual vibrators, rear auger, roll tarp, 255/70R22.5 tires. Notes: Item Location: Forrest City, AR 72335 Equipment Sold "AS IS, WHERE IS": All equipment/property is sold "AS IS, WHERE IS" with no warranty or guarantees, expressed or implied, No operational assessments have been made by DPA Auctions on this item, it has been photographed ONLY.



### #429 - 2011 Magnolia (DR8271 Unit 1293)

2011 Magnolia (DR8271 Unit 1293) Adams 26 ton stainless steel dry fertilizer tender trailer, self contained diesel power unit shows 501 hours, rear auger, roll tarp, 255/70R22.5 tires. Notes: Item Location: Marianna, AR 72360 Equipment Sold "AS IS, WHERE IS": All equipment/property is sold "AS IS, WHERE IS" with no warranty or guarantees, expressed or implied, No operational assessments have been made by DPA Auctions on this item, it has been photographed ONLY.



### #430 - 2011 Magnolia (DR8272 Unit 1294)

2011 Magnolia (DR8272 Unit 1294) Adams 26 ton stainless steel dry fertilizer tender trailer, self contained diesel power unit shows 501 hours, rear auger, roll tarp, 255/70R22.5 tires. Notes: Item Location: Marvell, AR 72366 Equipment Sold "AS IS, WHERE IS": All equipment/property is sold "AS IS, WHERE IS" with no warranty or guarantees, expressed or implied, No operational assessments have been made by DPA Auctions on this item, it has been photographed ONLY.



### #431 - 2011 Magnolia (DR8273 Unit 1295)

2011 Magnolia (DR8273 Unit 1295) Adams 26 ton stainless steel dry fertilizer tender trailer, self contained diesel power unit, rear auger, roll tarp, 255/70R22.5 tires. Notes: Item Location: Stuttgart, AR 72160 Equipment Sold "AS IS, WHERE IS": All equipment/property is sold "AS IS, WHERE IS" with no warranty or guarantees, expressed or implied, No operational assessments have been made by DPA Auctions on this item, it has been photographed ONLY.





### #432 - 2012 Magnolia (DR8274 Unit 2519)

2012 Magnolia (DR8274 Unit 2519) Adams 26 ton stainless steel dry fertilizer tender trailer, self contained diesel power unit shows 225 hours, rear auger, roll tarp, 255/70R22.5 tires. Notes: Item Location: Stuttgart, AR 72160 Equipment Sold "AS IS, WHERE IS": All equipment/property is sold "AS IS, WHERE IS" with no warranty or guarantees, expressed or implied, No operational assessments have been made by DPA Auctions on this item, it has been photographed ONLY.



### #433 - 2005 Magnolia (DR8275 Unit 6507)

2005 Magnolia (DR8275 Unit 6507), KBH 26 ton hydraulic stainless steel dry fertilizer tender trailer, rear auger, self contained diesel power unit, shows 264 hours, roll over tarp, 255/70R22.5 tires. Notes: Item Location: Stuttgart, AR 72160 Equipment Sold "AS IS, WHERE IS": All equipment/property is sold "AS IS, WHERE IS" with no warranty or guarantees, expressed or implied, No operational assessments have been made by DPA Auctions on this item, it has been photographed ONLY.



### #438 - 2003 Freightliner Columbia (DR8227, Unit 16)

2003 Freightliner Columbia (DR8227, Unit 16), Cat C12 diesel engine, (has issues), 10 speed transmission, tandem axle full screw, day cab, air ride suspension, dual aluminum fuel tanks, stainless steel quarter fenders, high ride 5th wheel, air conditioning, cruise control, 295/75R22.5 tires. Notes: Engine leaks oil and water, would run to get on trailer. NEEDS hauled. Item Location: Hanska, MN 56041 Equipment Sold "AS IS, WHERE IS": All equipment/property is sold "AS IS, WHERE IS" with no warranty or guarantees, expressed or implied, No operational assessments have been made by DPA Auctions on this item, it has been photographed ONLY.



### #439 - 1999 Chevy 3500 (DR8226, Unit 54)

1999 Chevy 3500 (DR8226, Unit 54), 5.7 liter gas engine, (ENGINE DOES NOT RUN) automatic transmission, 4X4, regular cab, rear cushion ag bumper, 265/75R16 tires, shows 170,209 miles. Notes: This pickup does not run. Item Location: Hanska, MN 56041 Equipment Sold "AS IS, WHERE IS": All equipment/property is sold "AS IS, WHERE IS" with no warranty or guarantees, expressed or implied, No operational assessments have been made by DPA Auctions on this item, it has been photographed ONLY.



### #440 - 1998 Freightliner FLD120 (RMC222 Unit 3946)

1998 Freightliner FLD120 (RMC222 Unit 3946), Detroit diesel engine, 10 speed transmission, tandem axle full screw, air ride suspension, day cab, dual aluminum fuel tanks, air conditioning, 275/80R22.5 tires, front aluminum wheels, shows 524,869 miles. Notes: Truck will need batteries. Item Location: Tallulah, LA 71282 Equipment Sold "AS IS, WHERE IS": All equipment/property is sold "AS IS, WHERE IS" with no warranty or guarantees, expressed or implied, No operational assessments have been made by DPA Auctions on this item, it has been photographed ONLY.



### #441 - 2000 Mack CH613 (DR8317 Unit 2701)

2000 Mack CH613 (DR8317 Unit 2701), Mack diesel engine, NON RUNNER, 10 speed transmission, tandem axle full screw, 24' van box, rear cargo doors, shows 466,740 miles. Notes: Truck DOES NOT RUN has fuel issues. Item Location: Edson, KS 67733 Equipment Sold "AS IS, WHERE IS": All equipment/property is sold "AS IS, WHERE IS" with no warranty or guarantees, expressed or implied, No operational assessments have been made by DPA Auctions on this item, it has been photographed ONLY.



### #442 - 2004 Short Line Side Dress (DR8283 Unit 3421)

2004 Short Line Side Dress (DR8283 Unit 3421), 12 row side dress applicator, 40', 700 gallon poly liquid tank, hydraulic pump, front coulters. Notes: Item Location: Rolling Fork, MS 39159 Equipment Sold "AS IS, WHERE IS": All equipment/property is sold "AS IS, WHERE IS" with no warranty or guarantees, expressed or implied, No operational assessments have been made by DPA Auctions on this item, it has been photographed ONLY.



### #443 - Short Line Side Dress (DR8291 Unit 9455)

Short Line Side Dress (DR8291 Unit 9455), 12 row side dress applicator, 40', 30" spacing's, 700 gallon poly liquid tank, front ripple coulters, ground drive pump, 16.5-16.1 tires. Notes: Item Location: Rolling Fork, MS 39159 Equipment Sold "AS IS, WHERE IS": All equipment/property is sold "AS IS, WHERE IS" with no warranty or guarantees, expressed or implied, No operational assessments have been made by DPA Auctions on this item, it has been photographed ONLY.



### #444 - Aluminum Tank (DR8279 Unit 130963)

Aluminum Tank (DR8279 Unit 130963), approximately 10,000 gallon upright liquid tank, manway access, 10' diameter X 20' tall. Notes: Tank has damage on top. Item Location: Gillett, AR 72055 Equipment Sold "AS IS, WHERE IS": All equipment/property is sold "AS IS, WHERE IS" with no warranty or guarantees, expressed or implied, No operational assessments have been made by DPA Auctions on this item, it has been photographed ONLY.



#### #445 - 2006 Case 430 (DR8278 Unit 5249)

2006 Case 430 (DR8278 Unit 5249), diesel engine, NON RUNNER, hydrostatic drive, front quick tach, bucket is shot, auxiliary hydraulic outlets. Notes: Item Location: Gillett, AR 72055 Equipment Sold "AS IS, WHERE IS": All equipment/property is sold "AS IS, WHERE IS" with no warranty or guarantees, expressed or implied, No operational assessments have been made by DPA Auctions on this item, it has been photographed ONLY.



#### #446 - 1990 White/GMC (DR8280 Unit 10940)

1990 White/GMC (DR8280 Unit 10940) diesel engine, 10 speed transmission, tandem axle full screw, 24' steel stake bed, 3125 gallon black poly tank, poly chemical inductor, Flowmax pump NO MOTOR, air brakes, 22.5 tires. Notes: Truck will need batteries and solenoid or starter. Item Location: Gillett, AR 72055 Equipment Sold "AS IS, WHERE IS": All equipment/property is sold "AS IS, WHERE IS" with no warranty or guarantees, expressed or implied, No operational assessments have been made by DPA Auctions on this item, it has been photographed ONLY.



#### #447 - 2008 Willmar Wrangler (DR8276 Unit 7788)

2008 Willmar Wrangler (DR8276 Unit 7788), model 4550, diesel engine, NON RUNNER, hydrostatic drive, OROPS, front bucket, shows 1637 hours. Notes: NO BATTERY Item Location: De Witt, AR 72042 Equipment Sold "AS IS, WHERE IS": All equipment/property is sold "AS IS, WHERE IS" with no warranty or guarantees, expressed or implied, No operational assessments have been made by DPA Auctions on this item, it has been photographed ONLY.



#### #448 - 2012 Willmar Wrangler (DR8277 Unit 7793)

2012 Willmar Wrangler (DR8277 Unit 7793), model 4550, diesel engine, NON RUNNER, hydrostatic drive, OROPS, front bucket, shows 638 hours. Notes: NO BATTERY Item Location: De Witt, AR 72042 Equipment Sold "AS IS, WHERE IS": All equipment/property is sold "AS IS, WHERE IS" with no warranty or guarantees, expressed or implied, No operational assessments have been made by DPA Auctions on this item, it has been photographed ONLY.



#### #449 - 2006 Freightliner CST120 (DR8316 Unit 11864)

2006 Freightliner CST120 (DR8316 Unit 11864), diesel engine, Smart Shift automatic transmission, single axle, high rise 5th wheel plate, Brain Campbell, AM/FM CD radio, cruise control, air conditioning, shows 630,010 miles. Notes: Item Location: Kerman, CA 93630 Equipment Sold "AS IS, WHERE IS": All equipment/property is sold "AS IS, WHERE IS" with no warranty or guarantees, expressed or implied, No operational assessments have been made by DPA Auctions on this item, it has been photographed ONLY.



#### #450 - International 1086 (DR8318)

International 1086 (DR8318), diesel engine, 4 speed hi/lo transmission, triple hydraulic outlets, 540 PTO, 3 point hitch, wide front, shows 6500 hours. Notes: Tractor has a fresh full service on it. Item Location: Sauk Centre, MN 56378 Equipment Sold "AS IS, WHERE IS": All equipment/property is sold "AS IS, WHERE IS" with no warranty or guarantees, expressed or implied, No operational assessments have been made by DPA Auctions on this item, it has been photographed ONLY.



#### #451 - 1994 4900 International (DL226, Unit 76040)

1994 4900 International (DL226, Unit 76040), DT 466 diesel engine, 6 speed transmission, single axle with air brakes, 8 ton SS fertilizer tender bed, rear hydraulic discharge auger, shows 225526 miles. Notes: Truck was last ran on 2-20-18 hauling fertilizer to spreader truck. PLEASE ALLOW AT LEAST 60 DAYS FOR TITLE TRANSFER. Item Location: Ethridge, TN 38456 Equipment Sold "AS IS, WHERE IS": All equipment/property is sold "AS IS, WHERE IS" with no warranty or guarantees, expressed or implied, No operational assessments have been made by DPA Auctions on this item, it has been photographed ONLY.



#### #452 - "NEW" Precision Pacesetter 1 Drone (KMK470)

"NEW" Precision Pacesetter 1 Drone (KMK470), This is the ultimate crop scouting tool, this drone has never been used, the drone consists of the following: six (6) blade copter style drone, crop scouting capability, auto-pilot, dual (2) cameras (naked eye and infrared), live-feed monitor with charger (ability to see what the drone is seeing), controller, three (3) sets of batteries (6 total batteries), battery life when scouting a field ranges from 15-20 minutes, two battery chargers, and a laptop computer, the laptop is already preloaded with all software's (Agisoft for stitching images, Global Mapper for creating crop health image, Ground Station for auto-pilot) indestructible Pelican carrying case (this case fits everything that you need to fly the drone and carry all the extras that are included with this package), the drone itself is equipped with the most advance technology to make it perform to its best ability with high tech GPS and Giro that will ensure the drone stays stable and flat at all times during flight, the drone weighs approximately 10 pounds, the Case when loaded with everything that is included weighs around 56 pounds, this makes it easy to load into the truck and move from place to place, the case has wheels on it to be pulled like a suitcase. Notes: Item Location: Nebraska City, NE 68410 Equipment Sold "AS IS, WHERE IS": All equipment/property is sold "AS IS, WHERE IS" with no warranty or guarantees, expressed or implied, No operational assessments have been made by DPA Auctions on this item, it has been photographed ONLY.



### #453 - 2011 John Deere 1890 Air Seeder (PD634)

2011 John Deere 1890 Air Seeder (PD634), no till, floating hitch, parallel tracking compatability, dual row spacing hydraulics, no till openers for excellent penetration, weight brackets allow for additional ballast, spoked gauge wheels, six working widths to fit any operation, relative flow blockage sensing. Notes: Item Location: Coleman County, TX 76828 Equipment Sold "AS IS, WHERE IS": All equipment/property is sold "AS IS, WHERE IS" with no warranty or guarantees, expressed or implied, No operational assessments have been made by DPA Auctions on this item, it has been photographed ONLY.



### #454 - 2014 John Deere 9510R Tractor (PD635)

2014 John Deere 9510R Tractor (PD635), 1600 hours, powershift transmission, tires are triples, PTO, Big hydraulic pump, premium cab, 18/6 power shift transmission, includes Star Fire 3000 globe GPS system with 2630 display and SF1 activation. Notes: Item Location: Coleman County, TX 76828 Equipment Sold "AS IS, WHERE IS": All equipment/property is sold "AS IS, WHERE IS" with no warranty or guarantees, expressed or implied, No operational assessments have been made by DPA Auctions on this item, it has been photographed ONLY.



### #455 - Top Air 600 Sprayer (DL225)

Top Air 600 Sprayer (DL225), 3 point mount, 600 gallon capacity, 90 ft boom, triple nozzle bodies, hydraulic Ace pump, 50 gallon rinse tank, 3 section shutoff. Notes: Excellent condition. Uses Raven controller - NOT INCLUDED. Item Location: Olin, IA 52320 Equipment Sold "AS IS, WHERE IS": All equipment/property is sold "AS IS, WHERE IS" with no warranty or guarantees, expressed or implied, No operational assessments have been made by DPA Auctions on this item, it has been photographed ONLY.



### #456 - 2010 John Deere 2510 High Speed NH3 Tool Bar (AL252)

2010 John Deere 2510 High Speed NH3 Tool Bar (AL252), 11 knife with rate and 1/2 on ends, John Deere rate controller, Raven Coolers, weight on the wings , 12.5L-15Fl, new boots and beaver tails, has draw bar but can be used as a 3 point. Notes: Tool bar is very nice and has always been stored inside, also great for side dressing. Item Location: Carlinville, IL 62626 Equipment Sold "AS IS, WHERE IS": All equipment/property is sold "AS IS, WHERE IS" with no warranty or guarantees, expressed or implied, No operational assessments have been made by DPA Auctions on this item, it has been photographed ONLY.

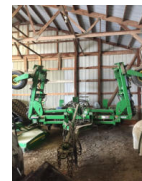

### #457 - 2009 John Deere 9 Shank Disk Ripper (AL253)

2009 John Deere 9 Shank Disk Ripper (AL253), 9 shank, 30" spacing, 23 1/2" blades. Notes: Has only had one owner. Has always been stored inside, has been through shop and is field ready. Item Location: Carlinville, IL 62626 Equipment Sold "AS IS, WHERE IS": All equipment/property is sold "AS IS, WHERE IS" with no warranty or guarantees, expressed or implied, No operational assessments have been made by DPA Auctions on this item, it has been photographed ONLY.



### #458 - 3200 Gallon Elliptical Stainless Steel Tank (ED441)

3200 Gallon Elliptical Stainless Steel Tank (ED441), 17 1/2 ft long, 84 inches tall, 90 inches wide, plumbed for 2 inch valve, has a 3 inch port that is blocked off. Notes: Trailer is Not Included. Unit is located for inspection on State MN Highway 60 between Mile Markers 63 & 64 on South side of 60. Item Location: Butterfield, MN 56120 Equipment Sold "AS IS, WHERE IS": All equipment/property is sold "AS IS, WHERE IS" with no warranty or guarantees, expressed or implied, No operational assessments have been made by DPA Auctions on this item, it has been photographed ONLY.



### #459 - NH3 Adjustable Running Gear (TH226)

NH3 Adjustable Running Gear (TH226), 2 total adjustable axles for different row width. Notes: Item Location: Cortland, NE 68331 Equipment Sold "AS IS, WHERE IS": All equipment/property is sold "AS IS, WHERE IS" with no warranty or guarantees, expressed or implied, No operational assessments have been made by DPA Auctions on this item, it has been photographed ONLY.



### #460 - 2008 Wilson Grain Trailer (ED434)

2008 Wilson Grain Trailer (ED434), 43 foot, high sides, tandem axle, air ride suspension, 22.5 aluminum wheels, decent tread, electric tarp, standard hopper, NO Ag hopper. Notes: Item Location: Jefferson, IA 50129 Equipment Sold "AS IS, WHERE IS": All equipment/property is sold "AS IS, WHERE IS" with no warranty or guarantees, expressed or implied, No operational assessments have been made by DPA Auctions on this item, it has been photographed ONLY.



---

### #461 - 2012 Wilson Grain Hopper Trailer (ED435)

2012 Wilson Grain Hopper Trailer (ED435), 43 foot, high sides, tandem axle, air ride suspension, 22.5 aluminum wheels, decent tread, electric tarp, standard hopper, NO Ag hopper. Notes: Item Location: Jefferson, IA 50129 Equipment Sold "AS IS, WHERE IS": All equipment/property is sold "AS IS, WHERE IS" with no warranty or guarantees, expressed or implied, No operational assessments have been made by DPA Auctions on this item, it has been photographed ONLY.



---

### #462 - 2010 Wilson Grain Trailer (ED436)

2010 Wilson Grain Trailer (ED436), 43 foot, high sides, tandem axle, air ride suspension, 22.5 aluminum wheels, decent tread, standard hopper, NO Ag hopper. Notes: Item Location: Jefferson, IA 50129 Equipment Sold "AS IS, WHERE IS": All equipment/property is sold "AS IS, WHERE IS" with no warranty or guarantees, expressed or implied, No operational assessments have been made by DPA Auctions on this item, it has been photographed ONLY.



---

### #463 - 2006 Columbia Freightliner (ED431)

2006 Columbia Freightliner (ED431), 14 L Detroit, manual 10 speed, AM/FM radio, Heat/AC, decent rubber, shows 993242 miles. Notes: Item Location: Jefferson, IA 50129 Equipment Sold "AS IS, WHERE IS": All equipment/property is sold "AS IS, WHERE IS" with no warranty or guarantees, expressed or implied, No operational assessments have been made by DPA Auctions on this item, it has been photographed ONLY.



---

### #464 - 2006 Columbia 120 Freightliner (ED432)

2006 Columbia 120 Freightliner (ED432), 14 L Detroit, 10 speed manual, AM/FM radio, Heat/AC, decent rubber, shows 978493 miles. Notes: Item Location: Jefferson, IA 50129 Equipment Sold "AS IS, WHERE IS": All equipment/property is sold "AS IS, WHERE IS" with no warranty or guarantees, expressed or implied, No operational assessments have been made by DPA Auctions on this item, it has been photographed ONLY.



---

### #465 - 2005 Columbia 120 Freightliner (ED433)

2005 Columbia 120 Freightliner (ED433), 14 L Detroit, 10 speed manual, AM/FM, Heat/A/C, decent rubber, shows 845000 miles. Notes: Item Location: Jefferson, IA 50129 Equipment Sold "AS IS, WHERE IS": All equipment/property is sold "AS IS, WHERE IS" with no warranty or guarantees, expressed or implied, No operational assessments have been made by DPA Auctions on this item, it has been photographed ONLY.



---

### #466 - 1996 Mack Tender Truck (PD654, Unit #42806)

1996 Mack Tender Truck (PD654, Unit #42806), 16 Ton Willmar Tender, truck will need a new tire and bracket for windshield wiper, shows 235,383 miles. Notes: PLEASE ALLOW AT LEAST 60 DAYS FOR TITLE TRANSFER. Item Location: Winthrop, MN 55396 Equipment Sold "AS IS, WHERE IS": All equipment/property is sold "AS IS, WHERE IS" with no warranty or guarantees, expressed or implied, No operational assessments have been made by DPA Auctions on this item, it has been photographed ONLY.



---

### #467 - Heatcraft Cooling & Dehumidification System (PD659)

Heatcraft Cooling & Dehumidification System (PD659), 90 HP, medium temperature system, 30 ton capacity, was used to keep seed corn in a 700,000 cubic foot building below 50 degrees F and below 50% humidity, the system has the capability to perform at lower levels, annual pm's done and all maintenance done by local business, 135,000 bags of seed corn were stored and can handle many more than that. Notes: This item must be removed 60 days from the date of the sale with no exceptions. Dismantle, removal and transportation is at the expense, risk and liability of the buyer. Item Location: Washington, IA 52353 Equipment Sold "AS IS, WHERE IS": All equipment/property is sold "AS IS, WHERE IS" with no warranty or guarantees, expressed or implied, No operational assessments have been made by DPA Auctions on this item, it has been photographed ONLY.





### #468 - Heatcraft Cooling & Dehumidification System (PD657)

Heatcraft Cooling & Dehumidification System (PD657), 90 HP, medium temperature system, 30 ton capacity, was used to keep seed corn in a 700,000 cubic foot building below 50 degrees F and below 50% humidity, the system has the capability to perform at lower levels, annual pm's done and all maintenance done by local business, 135,000 bags of seed corn were stored and can handle many more than that. Notes: This item must be removed 60 days from the date of the sale with no exceptions. Dismantle, removal and transportation is at the expense, risk and liability of the buyer. Item Location: Washington, IA 52353 Equipment Sold "AS IS, WHERE IS": All equipment/property is sold "AS IS, WHERE IS" with no warranty or guarantees, expressed or implied, No operational assessments have been made by DPA Auctions on this item, it has been photographed ONLY.



### #469 - Kinze 2200 12 Row Planter (PD660)

Kinze 2200 12 Row Planter (PD660), set up also for liquid fertilizer, has a ground driven pump, openers used 1 year, Edge controller for Point Row clutches included, Edge can also be used for anhydrous. Notes: Item Location: Prairie Home, MO 65068 Equipment Sold "AS IS, WHERE IS": All equipment/property is sold "AS IS, WHERE IS" with no warranty or guarantees, expressed or implied, No operational assessments have been made by DPA Auctions on this item, it has been photographed ONLY.



### #470 - 2014 Kuhn Krause 8000 (PD658)

2014 Kuhn Krause 8000 (PD658), has rolling baskets, excellent tires, like new, used on limited amount of acres, ready for use. Notes: Item Location: Prairie Home, MO 65068 Equipment Sold "AS IS, WHERE IS": All equipment/property is sold "AS IS, WHERE IS" with no warranty or guarantees, expressed or implied, No operational assessments have been made by DPA Auctions on this item, it has been photographed ONLY.



### #471 - 2011 Wilson Cattle Trailer (PD650)

2011 Wilson Cattle Trailer (PD650), 53 Foot, tandem axle, air ride suspension, 53 Foot Length, 102" Width, 13' 6" height, aluminum floors, nosedock. Notes: Item Location: Germantown, OH 45327 Equipment Sold "AS IS, WHERE IS": All equipment/property is sold "AS IS, WHERE IS" with no warranty or guarantees, expressed or implied, No operational assessments have been made by DPA Auctions on this item, it has been photographed ONLY.



### #474 - Farm King Auger (PD623)

Farm King Auger (PD623), 13 X 36 Auger, purchased new and stored inside. Notes: Item Location: Brookville, OH 45309 Equipment Sold "AS IS, WHERE IS": All equipment/property is sold "AS IS, WHERE IS" with no warranty or guarantees, expressed or implied, No operational assessments have been made by DPA Auctions on this item, it has been photographed ONLY.



### #475 - Farm King Auger (PD624)

Farm King Auger (PD624), 13 X 85 Auger, purchased new, stored inside, in good working order. Notes: Item Location: Brookville, OH 45309 Equipment Sold "AS IS, WHERE IS": All equipment/property is sold "AS IS, WHERE IS" with no warranty or guarantees, expressed or implied, No operational assessments have been made by DPA Auctions on this item, it has been photographed ONLY.



### #476 - (1) 3-Pin Power Adaptor (NP6341)

(1) 3-Pin Power Adaptor (NP6341), 3-pin power adaptor to 48" lead wires. Notes: Item Location: Harrisonville, MO 64701 Equipment Sold "AS IS, WHERE IS": All equipment/property is sold "AS IS, WHERE IS" with no warranty or guarantees, expressed or implied, No operational assessments have been made by DPA Auctions on this item, it has been photographed ONLY.



### #477 - (1) Apex Power Extension (NP6342)

(1) Apex Power Extension (NP6342), 5' Apex power extension. Notes: Item Location: Harrisonville, MO 64701 Equipment Sold "AS IS, WHERE IS": All equipment/property is sold "AS IS, WHERE IS" with no warranty or guarantees, expressed or implied, No operational assessments have been made by DPA Auctions on this item, it has been photographed ONLY.



### #478 - (7) 5' CAN Extensions (NP6343)

(7) 5' CAN Extensions (NP6343). Notes: Item Location: Harrisonville, MO 64701 Equipment Sold "AS IS, WHERE IS": All equipment/property is sold "AS IS, WHERE IS" with no warranty or guarantees, expressed or implied, No operational assessments have been made by DPA Auctions on this item, it has been photographed ONLY.



### #479 - (1) 5/8" Smart Pin (NP6344)

(1) 5/8" Smart Pin (NP6344). Notes: Item Location: Harrisonville, MO 64701 Equipment Sold "AS IS, WHERE IS": All equipment/property is sold "AS IS, WHERE IS" with no warranty or guarantees, expressed or implied, No operational assessments have been made by DPA Auctions on this item, it has been photographed ONLY.



### #480 - (2) 10' CAN Extension (NP6345)

(2) 10' CAN Extension (NP6345). Notes: Item Location: Harrisonville, MO 64701 Equipment Sold "AS IS, WHERE IS": All equipment/property is sold "AS IS, WHERE IS" with no warranty or guarantees, expressed or implied, No operational assessments have been made by DPA Auctions on this item, it has been photographed ONLY.



### #481 - (2) 12' Etension Harness (NP6346)

(2) 12' Etension Harness (NP6346). Notes: Item Location: Harrisonville, MO 64701 Equipment Sold "AS IS, WHERE IS": All equipment/property is sold "AS IS, WHERE IS" with no warranty or guarantees, expressed or implied, No operational assessments have been made by DPA Auctions on this item, it has been photographed ONLY.



### #482 - (1) Power Supply Kit (NP6347)

(1) Power Supply Kit (NP6347), Desktop 12V 5A. Notes: Item Location: Harrisonville, MO 64701 Equipment Sold "AS IS, WHERE IS": All equipment/property is sold "AS IS, WHERE IS" with no warranty or guarantees, expressed or implied, No operational assessments have been made by DPA Auctions on this item, it has been photographed ONLY.



### #483 - (2) 15' Apex Power Extension (NP6348)

(2) 15' Apex Power Extension (NP6348). Notes: Item Location: Harrisonville, MO 64701 Equipment Sold "AS IS, WHERE IS": All equipment/property is sold "AS IS, WHERE IS" with no warranty or guarantees, expressed or implied, No operational assessments have been made by DPA Auctions on this item, it has been photographed ONLY.



### #484 - (3) 15' CAN Extension (NP6349)

(3) 15' CAN Extension (NP6349). Notes: Item Location: Harrisonville, MO 64701 Equipment Sold "AS IS, WHERE IS": All equipment/property is sold "AS IS, WHERE IS" with no warranty or guarantees, expressed or implied, No operational assessments have been made by DPA Auctions on this item, it has been photographed ONLY.



### #485 - (2) 25' Apex Power Extension (NP6350)

(2) 25' Apex Power Extension (NP6350). Notes: Item Location: Harrisonville, MO 64701 Equipment Sold "AS IS, WHERE IS": All equipment/property is sold "AS IS, WHERE IS" with no warranty or guarantees, expressed or implied, No operational assessments have been made by DPA Auctions on this item, it has been photographed ONLY.



### #486 - (2) 30' CAN Extension (NP6351)

(2) 30' CAN Extension (NP6351). Notes: Item Location: Harrisonville, MO 64701 Equipment Sold "AS IS, WHERE IS": All equipment/property is sold "AS IS, WHERE IS" with no warranty or guarantees, expressed or implied, No operational assessments have been made by DPA Auctions on this item, it has been photographed ONLY.



### #487 - (2) 35' Apex Power Extension (NP6352)

(2) 35' Apex Power Extension (NP6352). Notes: Item Location: Harrisonville, MO 64701 Equipment Sold "AS IS, WHERE IS": All equipment/property is sold "AS IS, WHERE IS" with no warranty or guarantees, expressed or implied, No operational assessments have been made by DPA Auctions on this item, it has been photographed ONLY.



### #488 - (1) 37 Pin Extension Cable 24" (NP6353)

(1) 37 Pin Extension Cable 24" (NP6353). Notes: Item Location: Harrisonville, MO 64701 Equipment Sold "AS IS, WHERE IS": All equipment/property is sold "AS IS, WHERE IS" with no warranty or guarantees, expressed or implied, No operational assessments have been made by DPA Auctions on this item, it has been photographed ONLY.



### #489 - (1) Adapter Display FMX/CFX Harness (NP6354)

(1) Adapter Display FMX/CFX Harness (NP6354). Notes: Item Location: Harrisonville, MO 64701 Equipment Sold "AS IS, WHERE IS": All equipment/property is sold "AS IS, WHERE IS" with no warranty or guarantees, expressed or implied, No operational assessments have been made by DPA Auctions on this item, it has been photographed ONLY.



### #490 - (2) Apex 2 Pin Pig Tail Harness (NP6355)

(2) Apex 2 Pin Pig Tail Harness (NP6355). Notes: Item Location: Harrisonville, MO 64701 Equipment Sold "AS IS, WHERE IS": All equipment/property is sold "AS IS, WHERE IS" with no warranty or guarantees, expressed or implied, No operational assessments have been made by DPA Auctions on this item, it has been photographed ONLY.



### #491 - (2) Rebuild - Flowsense High Sensor Kit (NP6356)

(2) Rebuild - Flowsense High Sensor Kit (NP6356). Notes: Item Location: Harrisonville, MO 64701 Equipment Sold "AS IS, WHERE IS": All equipment/property is sold "AS IS, WHERE IS" with no warranty or guarantees, expressed or implied, No operational assessments have been made by DPA Auctions on this item, it has been photographed ONLY.



### #492 - (2) Rebuild - Flowsense Low Sensor Kit (NP6357)

(2) Rebuild - Flowsense Low Sensor Kit (NP6357). Notes: Item Location: Harrisonville, MO 64701 Equipment Sold "AS IS, WHERE IS": All equipment/property is sold "AS IS, WHERE IS" with no warranty or guarantees, expressed or implied, No operational assessments have been made by DPA Auctions on this item, it has been photographed ONLY.



### #493 - (10) KZ Edgevac vSet Select Kit (NP6358)

(10) KZ Edgevac vSet Select Kit (NP6358). Notes: Item Location: Harrisonville, MO 64701 Equipment Sold "AS IS, WHERE IS": All equipment/property is sold "AS IS, WHERE IS" with no warranty or guarantees, expressed or implied, No operational assessments have been made by DPA Auctions on this item, it has been photographed ONLY.



### #494 - (2) Crop Corn Kit (NP6359)

(2) Crop Corn Kit (NP6359). Notes: Item Location: Harrisonville, MO 64701 Equipment Sold "AS IS, WHERE IS": All equipment/property is sold "AS IS, WHERE IS" with no warranty or guarantees, expressed or implied, No operational assessments have been made by DPA Auctions on this item, it has been photographed ONLY.



### #495 - (2) Crop Soybeans Kit (NP6360)

(2) Crop Soybeans Kit (NP6360). Notes: Item Location: Harrisonville, MO 64701 Equipment Sold "AS IS, WHERE IS": All equipment/property is sold "AS IS, WHERE IS" with no warranty or guarantees, expressed or implied, No operational assessments have been made by DPA Auctions on this item, it has been photographed ONLY.



### #496 - (1) Expansion BUS - Local Can Kit (NP6361)

(1) Expansion BUS - Local Can Kit (NP6361). Notes: Item Location: Harrisonville, MO 64701 Equipment Sold "AS IS, WHERE IS": All equipment/property is sold "AS IS, WHERE IS" with no warranty or guarantees, expressed or implied, No operational assessments have been made by DPA Auctions on this item, it has been photographed ONLY.



### #497 - (1) vSet II MMU Kit (NP6362)

(1) vSet II MMU Kit (NP6362). Notes: Item Location: Harrisonville, MO 64701 Equipment Sold "AS IS, WHERE IS": All equipment/property is sold "AS IS, WHERE IS" with no warranty or guarantees, expressed or implied, No operational assessments have been made by DPA Auctions on this item, it has been photographed ONLY.



### #498 - (1) Bracket Kit vSet Select Mounts (NP6363)

(1) Bracket Kit vSet Select Mounts (NP6363). Notes: Item Location: Harrisonville, MO 64701 Equipment Sold "AS IS, WHERE IS": All equipment/property is sold "AS IS, WHERE IS" with no warranty or guarantees, expressed or implied, No operational assessments have been made by DPA Auctions on this item, it has been photographed ONLY.



### #499 - (1) MMU Speed Tube Kit (NP6364)

(1) MMU Speed Tube Kit (NP6364). Notes: Item Location: Harrisonville, MO 64701 Equipment Sold "AS IS, WHERE IS": All equipment/property is sold "AS IS, WHERE IS" with no warranty or guarantees, expressed or implied, No operational assessments have been made by DPA Auctions on this item, it has been photographed ONLY.



### #500 - (1) eSet Singulator Assembly (NP6365)

(1) eSet Singulator Assembly (NP6365). Notes: Item Location: Harrisonville, MO 64701 Equipment Sold "AS IS, WHERE IS": All equipment/property is sold "AS IS, WHERE IS" with no warranty or guarantees, expressed or implied, No operational assessments have been made by DPA Auctions on this item, it has been photographed ONLY.



### #501 - (14) ME5 Pin Assy (NP6366)

(14) ME5 Pin Assy (NP6366). Notes: Item Location: Harrisonville, MO 64701 Equipment Sold "AS IS, WHERE IS": All equipment/property is sold "AS IS, WHERE IS" with no warranty or guarantees, expressed or implied, No operational assessments have been made by DPA Auctions on this item, it has been photographed ONLY.



### #502 - (1) Reg. Arm Lift Switch Kit (NP6367)

(1) Reg. Arm Lift Switch Kit (NP6367). Notes: Item Location: Harrisonville, MO 64701 Equipment Sold "AS IS, WHERE IS": All equipment/property is sold "AS IS, WHERE IS" with no warranty or guarantees, expressed or implied, No operational assessments have been made by DPA Auctions on this item, it has been photographed ONLY.



### #503 - (1) Mounting High Mount Kit (NP6368)

(1) Mounting High Mount Kit (NP6368). Notes: Item Location: Harrisonville, MO 64701 Equipment Sold "AS IS, WHERE IS": All equipment/property is sold "AS IS, WHERE IS" with no warranty or guarantees, expressed or implied, No operational assessments have been made by DPA Auctions on this item, it has been photographed ONLY.



### #504 - (1) Delta Force Spare Kit (NP6369)

(1) Delta Force Spare Kit (NP6369). Notes: Item Location: Harrisonville, MO 64701 Equipment Sold "AS IS, WHERE IS": All equipment/property is sold "AS IS, WHERE IS" with no warranty or guarantees, expressed or implied, No operational assessments have been made by DPA Auctions on this item, it has been photographed ONLY.



### #505 - (1) Delta ForceRow Unit Kit (NP6370)

(1) Delta ForceRow Unit Kit (NP6370). Notes: Item Location: Harrisonville, MO 64701 Equipment Sold "AS IS, WHERE IS": All equipment/property is sold "AS IS, WHERE IS" with no warranty or guarantees, expressed or implied, No operational assessments have been made by DPA Auctions on this item, it has been photographed ONLY.



### #506 - (1) Delta Force Hydraulic Hoses (NP6371)

(1) Delta Force Hydraulic Hoses (NP6371). Notes: Item Location: Harrisonville, MO 64701 Equipment Sold "AS IS, WHERE IS": All equipment/property is sold "AS IS, WHERE IS" with no warranty or guarantees, expressed or implied, No operational assessments have been made by DPA Auctions on this item, it has been photographed ONLY.



### #507 - (1) Electric Meter Drive Gearbox (NP6372)

(1) Electric Meter Drive Gearbox (NP6372). Notes: Item Location: Harrisonville, MO 64701 Equipment Sold "AS IS, WHERE IS": All equipment/property is sold "AS IS, WHERE IS" with no warranty or guarantees, expressed or implied, No operational assessments have been made by DPA Auctions on this item, it has been photographed ONLY.



### #508 - (6) Clean Sweep Cylinder (NP6373)

(6) Clean Sweep Cylinder (NP6373). Notes: Item Location: Harrisonville, MO 64701 Equipment Sold "AS IS, WHERE IS": All equipment/property is sold "AS IS, WHERE IS" with no warranty or guarantees, expressed or implied, No operational assessments have been made by DPA Auctions on this item, it has been photographed ONLY.



### #509 - (1) JD Mini Hopper Kit (NP6374)

(1) JD Mini Hopper Kit (NP6374). Notes: Item Location: Harrisonville, MO 64701 Equipment Sold "AS IS, WHERE IS": All equipment/property is sold "AS IS, WHERE IS" with no warranty or guarantees, expressed or implied, No operational assessments have been made by DPA Auctions on this item, it has been photographed ONLY.





---

### #510 - (1) Speedtube - Seed Conveyor For Seed Planters (NP6375)

(1) Speedtube - Seed Conveyor For Seed Planters (NP6375). Notes: Item Location: Harrisonville, MO 64701 Equipment Sold "AS IS, WHERE IS": All equipment/property is sold "AS IS, WHERE IS" with no warranty or guarantees, expressed or implied, No operational assessments have been made by DPA Auctions on this item, it has been photographed ONLY.



---

### #511 - (1) 25' Tractor Power Extension Kit (NP6376)

(1) 25' Tractor Power Extension Kit (NP6376). Notes: Item Location: Harrisonville, MO 64701 Equipment Sold "AS IS, WHERE IS": All equipment/property is sold "AS IS, WHERE IS" with no warranty or guarantees, expressed or implied, No operational assessments have been made by DPA Auctions on this item, it has been photographed ONLY.



---

### #512 - (18) CAN Jumper 20" (NP6377)

(18) CAN Jumper 20" (NP6377). Notes: Item Location: Harrisonville, MO 64701 Equipment Sold "AS IS, WHERE IS": All equipment/property is sold "AS IS, WHERE IS" with no warranty or guarantees, expressed or implied, No operational assessments have been made by DPA Auctions on this item, it has been photographed ONLY.



---

### #513 - (2) CAN Terminator (NP6378)

(2) CAN Terminator (NP6378). Notes: Item Location: Harrisonville, MO 64701 Equipment Sold "AS IS, WHERE IS": All equipment/property is sold "AS IS, WHERE IS" with no warranty or guarantees, expressed or implied, No operational assessments have been made by DPA Auctions on this item, it has been photographed ONLY.



---

### #514 - (1) Compressor 3x5 Bar Mounting Kit (NP6379)

(1) Compressor 3x5 Bar Mounting Kit (NP6379). Notes: Item Location: Harrisonville, MO 64701 Equipment Sold "AS IS, WHERE IS": All equipment/property is sold "AS IS, WHERE IS" with no warranty or guarantees, expressed or implied, No operational assessments have been made by DPA Auctions on this item, it has been photographed ONLY.



---

### #515 - (1) Compressor 8x12 Bar Mounting Kit (NP6380)

(1) Compressor 8x12 Bar Mounting Kit (NP6380). Notes: Item Location: Harrisonville, MO 64701 Equipment Sold "AS IS, WHERE IS": All equipment/property is sold "AS IS, WHERE IS" with no warranty or guarantees, expressed or implied, No operational assessments have been made by DPA Auctions on this item, it has been photographed ONLY.



---

### #516 - (3) Compressor Power Harness (NP6381)

(3) Compressor Power Harness (NP6381). Notes: Item Location: Harrisonville, MO 64701 Equipment Sold "AS IS, WHERE IS": All equipment/property is sold "AS IS, WHERE IS" with no warranty or guarantees, expressed or implied, No operational assessments have been made by DPA Auctions on this item, it has been photographed ONLY.



---

### #517 - (24) Delta Force Fittings (NP6382)

(24) Delta Force Fittings (NP6382). Notes: Item Location: Harrisonville, MO 64701 Equipment Sold "AS IS, WHERE IS": All equipment/property is sold "AS IS, WHERE IS" with no warranty or guarantees, expressed or implied, No operational assessments have been made by DPA Auctions on this item, it has been photographed ONLY.



---

### #518 - (1) Delta Force Hydraulic Hose Kit (NP6383)

(1) Delta Force Hydraulic Hose Kit (NP6383). Notes: Item Location: Harrisonville, MO 64701 Equipment Sold "AS IS, WHERE IS": All equipment/property is sold "AS IS, WHERE IS" with no warranty or guarantees, expressed or implied, No operational assessments have been made by DPA Auctions on this item, it has been photographed ONLY.



---

### #519 - (18) Delta Force Plugs (NP6384)

(18) Delta Force Plugs (NP6384). Notes: Item Location: Harrisonville, MO 64701 Equipment Sold "AS IS, WHERE IS": All equipment/property is sold "AS IS, WHERE IS" with no warranty or guarantees, expressed or implied, No operational assessments have been made by DPA Auctions on this item, it has been photographed ONLY.



### #520 - (6) JD Exact Emerge SRM/RUM Kit (NP6387)

(6) JD Exact Emerge SRM/RUM Kit (NP6387). Notes: Item Location: Harrisonville, MO 64701 Equipment Sold "AS IS, WHERE IS": All equipment/property is sold "AS IS, WHERE IS" with no warranty or guarantees, expressed or implied, No operational assessments have been made by DPA Auctions on this item, it has been photographed ONLY.



### #521 - (1) JD XP Speedtube RU Kit - Unopened (NP6388)

(1) JD XP Speedtube RU Kit - Unopened (NP6388). Notes: Item Location: Harrisonville, MO 64701 Equipment Sold "AS IS, WHERE IS": All equipment/property is sold "AS IS, WHERE IS" with no warranty or guarantees, expressed or implied, No operational assessments have been made by DPA Auctions on this item, it has been photographed ONLY.



### #522 - (1) RUM Kit (NP6389)

(1) RUM Kit (NP6389). Notes: Item Location: Harrisonville, MO 64701 Equipment Sold "AS IS, WHERE IS": All equipment/property is sold "AS IS, WHERE IS" with no warranty or guarantees, expressed or implied, No operational assessments have been made by DPA Auctions on this item, it has been photographed ONLY.



### #523 - (1) RUM Kit (NP6390)

(1) RUM Kit (NP6390). Notes: Item Location: Harrisonville, MO 64701 Equipment Sold "AS IS, WHERE IS": All equipment/property is sold "AS IS, WHERE IS" with no warranty or guarantees, expressed or implied, No operational assessments have been made by DPA Auctions on this item, it has been photographed ONLY.



### #524 - (2) SRM Row Backbone 5R30 Harness (NP6391)

(2) SRM Row Backbone 5R30 Harness (NP6391). Notes: Item Location: Harrisonville, MO 64701 Equipment Sold "AS IS, WHERE IS": All equipment/property is sold "AS IS, WHERE IS" with no warranty or guarantees, expressed or implied, No operational assessments have been made by DPA Auctions on this item, it has been photographed ONLY.



### #525 - (2) SRM Row Backbone 6R30 Harness (NP6392)

(2) SRM Row Backbone 6R30 Harness (NP6392). Notes: Item Location: Harrisonville, MO 64701 Equipment Sold "AS IS, WHERE IS": All equipment/property is sold "AS IS, WHERE IS" with no warranty or guarantees, expressed or implied, No operational assessments have been made by DPA Auctions on this item, it has been photographed ONLY.



### #526 - (1) SRM Row Backbone 10R30 Harness (NP6393)

(1) SRM Row Backbone 10R30 Harness (NP6393). Notes: Item Location: Harrisonville, MO 64701 Equipment Sold "AS IS, WHERE IS": All equipment/property is sold "AS IS, WHERE IS" with no warranty or guarantees, expressed or implied, No operational assessments have been made by DPA Auctions on this item, it has been photographed ONLY.



### #527 - (1) SRM Row Kit (NP6394)

(1) SRM Row Kit (NP6394). Notes: Item Location: Harrisonville, MO 64701 Equipment Sold "AS IS, WHERE IS": All equipment/property is sold "AS IS, WHERE IS" with no warranty or guarantees, expressed or implied, No operational assessments have been made by DPA Auctions on this item, it has been photographed ONLY.



### #528 - (2) SRM Tractor Harness (NP6395)

(2) SRM Tractor Harness (NP6395). Notes: Item Location: Harrisonville, MO 64701 Equipment Sold "AS IS, WHERE IS": All equipment/property is sold "AS IS, WHERE IS" with no warranty or guarantees, expressed or implied, No operational assessments have been made by DPA Auctions on this item, it has been photographed ONLY.



### #529 - (1) StarFire GPS Receiver Cord (NP6396)

(1) StarFire GPS Receiver Cord (NP6396). Notes: Item Location: Harrisonville, MO 64701 Equipment Sold "AS IS, WHERE IS": All equipment/property is sold "AS IS, WHERE IS" with no warranty or guarantees, expressed or implied, No operational assessments have been made by DPA Auctions on this item, it has been photographed ONLY.



### #530 - (1) Trimble Adapter Harness (NP6397)

(1) Trimble Adapter Harness (NP6397). Notes: Item Location: Harrisonville, MO 64701 Equipment Sold "AS IS, WHERE IS": All equipment/property is sold "AS IS, WHERE IS" with no warranty or guarantees, expressed or implied, No operational assessments have been made by DPA Auctions on this item, it has been photographed ONLY.



### #531 - (1) V Drive Harness (NP6398)

(1) V Drive Harness (NP6398). Notes: Item Location: Harrisonville, MO 64701 Equipment Sold "AS IS, WHERE IS": All equipment/property is sold "AS IS, WHERE IS" with no warranty or guarantees, expressed or implied, No operational assessments have been made by DPA Auctions on this item, it has been photographed ONLY.



### #532 - (1) Vacuum Pressure Tap Kit (NP6399)

(1) Vacuum Pressure Tap Kit (NP6399). Notes: Item Location: Harrisonville, MO 64701 Equipment Sold "AS IS, WHERE IS": All equipment/property is sold "AS IS, WHERE IS" with no warranty or guarantees, expressed or implied, No operational assessments have been made by DPA Auctions on this item, it has been photographed ONLY.



### #533 - (1) Row Unit Module (RUM) (NP6400)

(1) Row Unit Module (RUM) (NP6400). Notes: Item Location: Harrisonville, MO 64701 Equipment Sold "AS IS, WHERE IS": All equipment/property is sold "AS IS, WHERE IS" with no warranty or guarantees, expressed or implied, No operational assessments have been made by DPA Auctions on this item, it has been photographed ONLY.



### #534 - (1) USC Flxtor Bin (NP6385)

(1) USC Flxtor Bin (NP6385), holds 400 units, flexible seed delivery system, weatherproof with security latch lids. Notes: Item Location: Harrisonville, MO 64701 Equipment Sold "AS IS, WHERE IS": All equipment/property is sold "AS IS, WHERE IS" with no warranty or guarantees, expressed or implied, No operational assessments have been made by DPA Auctions on this item, it has been photographed ONLY.



### #535 - (1) USC Flxtor Bin (NP6386)

(1) USC Flxtor Bin (NP6386), holds 400 units, flexible seed delivery system, weatherproof with security latch lids. Notes: Item Location: Harrisonville, MO 64701 Equipment Sold "AS IS, WHERE IS": All equipment/property is sold "AS IS, WHERE IS" with no warranty or guarantees, expressed or implied, No operational assessments have been made by DPA Auctions on this item, it has been photographed ONLY.



### #536 - (1) Single Row Unit Module Kit (NP6405)

(1) Single Row Unit Module Kit (NP6405). Notes: Item Location: Harrisonville, MO 64701 Equipment Sold "AS IS, WHERE IS": All equipment/property is sold "AS IS, WHERE IS" with no warranty or guarantees, expressed or implied, No operational assessments have been made by DPA Auctions on this item, it has been photographed ONLY.



### #537 - 2011 Northern 34' Self Unloading Trailer (KMK454)

2011 Northern 34' Self Unloading Trailer (KMK454), Model NAU3411S, 34', live floor trailer, steel construction, tandem axle, air ride suspension, chain floor, high lift hydraulic operated door, air over hydraulic inside cab controls, Budd aluminum wheels, 11 R 22.5 tires. Notes: New floor chains last spring. Item Location: Fair Oaks, IN 47943 Equipment Sold "AS IS, WHERE IS": All equipment/property is sold "AS IS, WHERE IS" with no warranty or guarantees, expressed or implied, No operational assessments have been made by DPA Auctions on this item, it has been photographed ONLY.

