

Auction catalog

Title	2-Day Online Auction September 26 & 27, 2017 10AM Central
Description	The following line of Fertilizer, Farm Implement, Truck, Trailer & Construction Equipment will be sold online with the bidding ending on September 26 & 27, 2017. Location of the equipment is given. Bidding within the last minute before the closing of a lot will extend the bidding time by an additional minute. Be prepared to bid accordingly. For more information, contact Del Peterson & Associates: 419 West Judy Drive Fremont NE, 68025 Phone: 800-492-9090 or 402-721-4388 Fax: 402-721-4583 E-mail: auction@delpeterson.com
Date	Wed, Sep 27, 2017
Starts at	10:00 AM
Address	PO Box 654, Fremont, NE 68026 USA
Categories	

#1 - John Deere Mini hoppers (8) (MK036)

John Deere Mini hoppers (8) (MK036), new take off, includes brushes, plumbing, lid. Notes: New condition - never been used. Item Location: Randolph, NE 68771 Equipment Sold "AS IS, WHERE IS": All equipment/property is sold "AS IS, WHERE IS" with no warranty or guarantees, expressed or implied, No operational assessments have been made by DPA Auctions on this item, it has been photographed ONLY.



#2 - 2012 John Deere Combine grain bin extensions (2) (MK034)

2012 John Deere Combine grain bin extensions (2) (MK034), fits S660 serial# 745100 and up, Fits S670 serial# 745100 and up, part# AH236314. Notes: Item Location: Randolph, NE 68771 Equipment Sold "AS IS, WHERE IS": All equipment/property is sold "AS IS, WHERE IS" with no warranty or guarantees, expressed or implied, No operational assessments have been made by DPA Auctions on this item, it has been photographed ONLY.



#3 - Precision Planting Seed Sense 20/20 (MK037)

Precision Planting Seed Sense 20/20 (MK037), PT #725201. Notes: Item Location: Randolph, NE 68771 Equipment Sold "AS IS, WHERE IS": All equipment/property is sold "AS IS, WHERE IS" with no warranty or guarantees, expressed or implied, No operational assessments have been made by DPA Auctions on this item, it has been photographed ONLY.



#4 - Set of two 320/90R46 tires 1-Goodyear 1- Firestone (MK030)

Set of two 320/90R46 tires 1-Goodyear 1- Firestone (MK030), 80% tread. Notes: Item Location: Randolph, NE 68771 Equipment Sold "AS IS, WHERE IS": All equipment/property is sold "AS IS, WHERE IS" with no warranty or guarantees, expressed or implied, No operational assessments have been made by DPA Auctions on this item, it has been photographed ONLY.



#5 - John Deere Hub Mount Duals 20.8 R42 (MK032)

John Deere Hub Mount Duals 20.8 R42 (MK032), Armstrong brand, 10 bolt hubs, some stubble damage, tread 40%, no hubs included. Notes: Item Location: Randolph, NE 68771 Equipment Sold "AS IS, WHERE IS": All equipment/property is sold "AS IS, WHERE IS" with no warranty or guarantees, expressed or implied, No operational assessments have been made by DPA Auctions on this item, it has been photographed ONLY.



#6 - Goodyear Clamp on duals 18.4-38 (MK031)

Goodyear Clamp on duals 18.4-38 (MK031), includes clamps and hooks, 1 good condition, 1 weather checked, both tires hold air. Notes: Item Location: Randolph, NE 68771 Equipment Sold "AS IS, WHERE IS": All equipment/property is sold "AS IS, WHERE IS" with no warranty or guarantees, expressed or implied, No operational assessments have been made by DPA Auctions on this item, it has been photographed ONLY.



#7 - Mercury 40 Marine motor (MK033)

Mercury 40 Marine motor (MK033), Has contols, battery box, fuel tank, very good propeller. Notes: Item Location: Randolph, NE 68771 Equipment Sold "AS IS, WHERE IS": All equipment/property is sold "AS IS, WHERE IS" with no warranty or guarantees, expressed or implied, No operational assessments have been made by DPA Auctions on this item, it has been photographed ONLY.



#8 - Baldor Electric Motor 3 phase (MK029)

Baldor Electric Motor 3 phase (MK029), 10 horsepower. Notes: Item Location: Randolph, NE 68771 Equipment Sold "AS IS, WHERE IS": All equipment/property is sold "AS IS, WHERE IS" with no warranty or guarantees, expressed or implied, No operational assessments have been made by DPA Auctions on this item, it has been photographed ONLY.



#9 - WEG Electric Motor 3 phase (MK028)

WEG Electric Motor 3 phase (MK028), 10 horsepower, very little use. Notes: Item Location: Randolph, NE 68771 Equipment Sold "AS IS, WHERE IS": All equipment/property is sold "AS IS, WHERE IS" with no warranty or guarantees, expressed or implied, No operational assessments have been made by DPA Auctions on this item, it has been photographed ONLY.



#10 - Metal Siding/Roofing (DR-7078)

Metal Siding/Roofing (DR-7078), NEW UNUSED (70) sheets, American made, White color, 12' long X 36" overlap coverage, Premium Pro Rib Profile style, 29 gauge. ALWAYS stored inside, FREE loadout. Meets all USA building material engineering codes for Tested Tolerances for wind & snow. USA stamped seal of approval documentation on all products. Notes: Loadout IS available with flexible appointments. Can also offer hardware, trim, corners at wholesale prices. Item Location: Monroe, NE 68647 Equipment Sold "AS IS, WHERE IS": All equipment/property is sold "AS IS, WHERE IS" with no warranty or guarantees, expressed or implied, No operational assessments have been made by DPA Auctions on this item, it has been photographed ONLY.



#11 - Metal Siding/Roofing (DR-7079)

Metal Siding/Roofing (DR-7079), NEW UNUSED (70) sheets, American made, White color, 12' long X 36" overlap coverage, Premium Pro Rib Profile style, 29 gauge. ALWAYS stored inside, FREE loadout. Meets all USA building material engineering codes for Tested Tolerances for wind & snow. USA stamped seal of approval documentation on all products. Notes: Loadout IS available with flexible appointments. Can also offer hardware, trim, corners at wholesale prices. Item Location: Monroe, NE 68647 Equipment Sold "AS IS, WHERE IS": All equipment/property is sold "AS IS, WHERE IS" with no warranty or guarantees, expressed or implied, No operational assessments have been made by DPA Auctions on this item, it has been photographed ONLY.

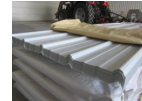

#12 - Metal Siding/Roofing (DR-7083)

Metal Siding/Roofing (DR-7083), NEW UNUSED (60) sheets, American made, White color, 14' long X 36" overlap coverage, Premium Pro Rib Profile style, 29 gauge. ALWAYS stored inside, FREE loadout. Meets all USA building material engineering codes for Tested Tolerances for wind & snow. USA stamped seal of approval documentation on all products. Notes: Loadout IS available with flexible appointments. Can also offer hardware, trim, corners at wholesale prices. Item Location: Monroe, NE 68647 Equipment Sold "AS IS, WHERE IS": All equipment/property is sold "AS IS, WHERE IS" with no warranty or guarantees, expressed or implied, No operational assessments have been made by DPA Auctions on this item, it has been photographed ONLY.

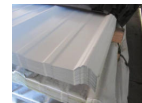

#13 - Metal Siding/Roofing (DR-7084)

Metal Siding/Roofing (DR-7084), NEW UNUSED (60) sheets, American made, White color, 14' long X 36" overlap coverage, Premium Pro Rib Profile style, 29 gauge. ALWAYS stored inside, FREE loadout. Meets all USA building material engineering codes for Tested Tolerances for wind & snow. USA stamped seal of approval documentation on all products. Notes: Loadout IS available with flexible appointments. Can also offer hardware, trim, corners at wholesale prices. Item Location: Monroe, NE 68647 Equipment Sold "AS IS, WHERE IS": All equipment/property is sold "AS IS, WHERE IS" with no warranty or guarantees, expressed or implied, No operational assessments have been made by DPA Auctions on this item, it has been photographed ONLY.

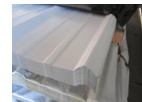

#14 - Omaha Service Body (NP5352)

Omaha Service Body (NP5352), 6 door, approx. 8' length x 80" width. Notes: Item Location: Manchester, OK 73758 Equipment Sold "AS IS, WHERE IS": All equipment/property is sold "AS IS, WHERE IS" with no warranty or guarantees, expressed or implied, No operational assessments have been made by DPA Auctions on this item, it has been photographed ONLY.



#15 - Service Body (NP5353)

Service Body (NP5353), 6 door, approx. 10' length x 93" width. Notes: Item Location: Manchester, OK 73758 Equipment Sold "AS IS, WHERE IS": All equipment/property is sold "AS IS, WHERE IS" with no warranty or guarantees, expressed or implied, No operational assessments have been made by DPA Auctions on this item, it has been photographed ONLY.



#16 - Hutchison Sweep Auger (MH215)

Hutchison Sweep Auger (MH215), power sweep out of a 78' bin. Notes: Item Location: Stockton, IL 61085 Equipment Sold "AS IS, WHERE IS": All equipment/property is sold "AS IS, WHERE IS" with no warranty or guarantees, expressed or implied, No operational assessments have been made by DPA Auctions on this item, it has been photographed ONLY.



#17 - Yetter Grain Cleaner (MH216)

Yetter Grain Cleaner (MH216), 6 feet long with a 3 phase motor. Notes: Item Location: Stockton, IL 61085 Equipment Sold "AS IS, WHERE IS": All equipment/property is sold "AS IS, WHERE IS" with no warranty or guarantees, expressed or implied, No operational assessments have been made by DPA Auctions on this item, it has been photographed ONLY.



#18 - 12" Wheel Spacers (MH217)

12" Wheel Spacers (MH217), spacers for a CIH magnum MFD tractor - last used on a 7140 MFD. Notes: Item Location: Stockton, IL 61085 Equipment Sold "AS IS, WHERE IS": All equipment/property is sold "AS IS, WHERE IS" with no warranty or guarantees, expressed or implied, No operational assessments have been made by DPA Auctions on this item, it has been photographed ONLY.



#19 - Tyler 16 Ton Fertilizer Box (EG308)

Tyler 16 Ton Fertilizer Box (EG308), two compartment, four foot extension added onto auger, new auger, lower bearing and hydraulic motor last year, rebuilt lower auger pivot pin and bushings two years ago, roll tarp, comes with PTO pump and reservoir. Notes: Trailer Not Included, Seller will load box. Item Location: West Liberty, IA 52776 Equipment Sold "AS IS, WHERE IS": All equipment/property is sold "AS IS, WHERE IS" with no warranty or guarantees, expressed or implied, No operational assessments have been made by DPA Auctions on this item, it has been photographed ONLY.



#20 - Kinze Planter (CG371)

Kinze Planter (CG371), Kinze Planter, Kinze 2600 16/31 planter, whippers, box extensions, markers. Notes: Item Location: Duncombe, IA 50532 Equipment Sold "AS IS, WHERE IS": All equipment/property is sold "AS IS, WHERE IS" with no warranty or guarantees, expressed or implied, No operational assessments have been made by DPA Auctions on this item, it has been photographed ONLY.



#21 - 2008 Gustafson SS-LA Seed Treater (KMK266)

2008 Gustafson SS-LA Seed Treater (KMK266), stainless steel treater, 2.5 gallon pre-mix application tank, Dart controls, variable speed drive on horizontal mixing shaft, three (3) sets of rate cups, includes brushes for gentle seed treating such as with soybeans. Notes: Purchased brand new in 2008. This Gustafson SS-LA treater is offered along with a frame designed to protect it and conveniently move the treater where needed. This was used in our operation to treat plot seed by dumping 50 lb. bags into the hopper at the plot location. When setting on a pickup or trailer, catching the treated seed is easy and convenient as it leaves the treater. Treater worked great for plot seed and/or would be perfect for smaller seed treating lots. We have the operators manual and can email it to you for more details. We are happy to answer any questions. Item Location: Russell, KS 67665 Equipment Sold "AS IS, WHERE IS": All equipment/property is sold "AS IS, WHERE IS" with no warranty or guarantees, expressed or implied, No operational assessments have been made by DPA Auctions on this item, it has been photographed ONLY.



#22 - Continental High Clearance Float Tire (NP5401)

Continental High Clearance Float Tire (NP5401), 650/65R38 size, radial 12,250lb tire load capacity, 95% rubber, like new. Notes: Item Location: Barry, IL 62312 Equipment Sold "AS IS, WHERE IS": All equipment/property is sold "AS IS, WHERE IS" with no warranty or guarantees, expressed or implied, No operational assessments have been made by DPA Auctions on this item, it has been photographed ONLY.



#23 - Michelin High Clearance Float Tire (NP5402)

Michelin High Clearance Float Tire (NP5402), 650/65R38 size, radial 12,250lb tire load capacity, 50% rubber. Notes: Item Location: Barry, IL 62312 Equipment Sold "AS IS, WHERE IS": All equipment/property is sold "AS IS, WHERE IS" with no warranty or guarantees, expressed or implied, No operational assessments have been made by DPA Auctions on this item, it has been photographed ONLY.



#24 - Michelin High Clearance Float Tire (NP5403)

Michelin High Clearance Float Tire (NP5403), 650/65R38 size, radial 12,250lb tire load capacity, 50% rubber. Notes: Item Location: Barry, IL 62312 Equipment Sold "AS IS, WHERE IS": All equipment/property is sold "AS IS, WHERE IS" with no warranty or guarantees, expressed or implied, No operational assessments have been made by DPA Auctions on this item, it has been photographed ONLY.



#25 - Michelin High Clearance Float Tire (NP5404)

Michelin High Clearance Float Tire (NP5404), 650/65R38 size, radial 12,250lb tire load capacity, 50% rubber. Notes: Item Location: Barry, IL 62312 Equipment Sold "AS IS, WHERE IS": All equipment/property is sold "AS IS, WHERE IS" with no warranty or guarantees, expressed or implied, No operational assessments have been made by DPA Auctions on this item, it has been photographed ONLY.



#26 - Michelin High Clearance Float Tire (NP5405)

Michelin High Clearance Float Tire (NP5405), 650/65R38 size, radial 12,250lb tire load capacity, 50% rubber. Notes: Item Location: Barry, IL 62312 Equipment Sold "AS IS, WHERE IS": All equipment/property is sold "AS IS, WHERE IS" with no warranty or guarantees, expressed or implied, No operational assessments have been made by DPA Auctions on this item, it has been photographed ONLY.



#27 - (2) Primex Full Float Rear Tires (NP5406)

(2) Primex Full Float Rear Tires (NP5406), 66x43.00-25, Primex Manufacturers - Terra Turbo Nylon Tubeless, 90% rubber, very good tires. Notes: Item Location: Barry, IL 62312 Equipment Sold "AS IS, WHERE IS": All equipment/property is sold "AS IS, WHERE IS" with no warranty or guarantees, expressed or implied, No operational assessments have been made by DPA Auctions on this item, it has been photographed ONLY.



#28 - (2) Alliance Full Float Front Tires (NP5422)

(2) Alliance Full Float Front Tires (NP5422), 48x25.00-20, Alliance Manufacturers Flotation 331, 80% rubber, dual bead 12 poly tubeless nylon. Notes: Item Location: Barry, IL 62312 Equipment Sold "AS IS, WHERE IS": All equipment/property is sold "AS IS, WHERE IS" with no warranty or guarantees, expressed or implied, No operational assessments have been made by DPA Auctions on this item, it has been photographed ONLY.



#29 - Applimax Smart Series Spray Nozzle Lights (NP5407)

Applimax Smart Series Spray Nozzle Lights (NP5407), LED boom nozzle lights for 120', 90' or 60' or less spray boom for night spraying, control box, wiring included. Notes: Item Location: Barry, IL 62312 Equipment Sold "AS IS, WHERE IS": All equipment/property is sold "AS IS, WHERE IS" with no warranty or guarantees, expressed or implied, No operational assessments have been made by DPA Auctions on this item, it has been photographed ONLY.



#30 - DMI NH3 Tool Bar (PZ7070, Unit 10901)

DMI NH3 Tool Bar (PZ7070, Unit 10901), DMI 4250 14 knife pull type tool bar, coulters, double disc sealers, Raven Super cooler, hydraulic wings, 12.5L-15 flotation tires, rear hitch. Notes: Item Location: Ackley, IA 50601 Equipment Sold "AS IS, WHERE IS": All equipment/property is sold "AS IS, WHERE IS" with no warranty or guarantees, expressed or implied, No operational assessments have been made by DPA Auctions on this item, it has been photographed ONLY.



#31 - DMI NH3 Tool Bar (PZ7090, Unit 13020)

DMI NH3 Tool Bar (PZ7090, Unit 13020), DMI 4200 II 14 knife pull type tool bar, coulters, disc sealers, Raven Super cooler, hydraulic wings, 12.5L-15 flotation tires, rear hitch. Notes: Item Location: Aredale, IA 50605 Equipment Sold "AS IS, WHERE IS": All equipment/property is sold "AS IS, WHERE IS" with no warranty or guarantees, expressed or implied, No operational assessments have been made by DPA Auctions on this item, it has been photographed ONLY.



#32 - DMI NH3 Tool Bar (PZ7091, Unit 21006)

DMI NH3 Tool Bar (PZ7091, Unit 21006), DMI 4100 11 knife pull type tool bar, coulters, disc sealers, Raven Super cooler, hydraulic wings, 12.5L-15 flotation tires, rear hitch. Notes: Item Location: Aredale, IA 50605 Equipment Sold "AS IS, WHERE IS": All equipment/property is sold "AS IS, WHERE IS" with no warranty or guarantees, expressed or implied, No operational assessments have been made by DPA Auctions on this item, it has been photographed ONLY.



#33 - CaseIH NH3 Tool Bar (PZ7119, Unit 18764)

CaseIH NH3 Tool Bar (PZ7119, Unit 18764), CaseIH 5300 15 knife pull type tool bar, coulters, double disc sealers, Raven Super cooler, hydraulic wings, walking tandems, 11L-15 flotation tires, rear hitch. Notes: Item Location: Dike, IA 50624 Equipment Sold "AS IS, WHERE IS": All equipment/property is sold "AS IS, WHERE IS" with no warranty or guarantees, expressed or implied, No operational assessments have been made by DPA Auctions on this item, it has been photographed ONLY.



#34 - DMI NH3 Tool Bar (PZ7120, Unit 15708)

DMI NH3 Tool Bar (PZ7120, Unit 15708), DMI 4250 15 knife pull type tool bar, coulters, double disc sealers, Raven Super cooler, hydraulic wings, 12.5L-15 flotation tires, rear hitch. Notes: Item Location: Dike, IA 50624 Equipment Sold "AS IS, WHERE IS": All equipment/property is sold "AS IS, WHERE IS" with no warranty or guarantees, expressed or implied, No operational assessments have been made by DPA Auctions on this item, it has been photographed ONLY.



#35 - NH3 Nurse Tank (PZ7121, Unit 18769)

NH3 Nurse Tank (PZ7121, Unit 18769), 1000 gallon NH3 nurse tank, top front fill, 5th wheel gear, 11L-15 flotation tires, data plate. Notes: Item Location: Dike, IA 50624 Equipment Sold "AS IS, WHERE IS": All equipment/property is sold "AS IS, WHERE IS" with no warranty or guarantees, expressed or implied, No operational assessments have been made by DPA Auctions on this item, it has been photographed ONLY.



#36 - DMI NH3 Tool Bar (PZ7079, Unit 13879)

DMI NH3 Tool Bar (PZ7079, Unit 13879), DMI 4300 12 knife pull type tool bar, coulters, double disc sealers, Raven Super cooler, hydraulic wings, 12.5L-15 flotation tires, rear hitch. Notes: Item Location: Dumont, IA 50625 Equipment Sold "AS IS, WHERE IS": All equipment/property is sold "AS IS, WHERE IS" with no warranty or guarantees, expressed or implied, No operational assessments have been made by DPA Auctions on this item, it has been photographed ONLY.



#37 - DMI NH3 Tool Bar (PZ7080, Unit 20039)

DMI NH3 Tool Bar (PZ7080, Unit 20039), DMI 4300 12 knife pull type tool bar, coulters, double disc sealers, Raven Super cooler, hydraulic wings, 12.5L-15 flotation tires, rear hitch. Notes: Item Location: Dumont, IA 50625 Equipment Sold "AS IS, WHERE IS": All equipment/property is sold "AS IS, WHERE IS" with no warranty or guarantees, expressed or implied, No operational assessments have been made by DPA Auctions on this item, it has been photographed ONLY.



#38 - DMI NH3 Tool Bar (PZ7092, Unit 20152)

DMI NH3 Tool Bar (PZ7092, Unit 20152), DMI 4300 15 knife pull type tool bar, coulters, double disc sealers, Raven Super cooler, hydraulic wings, 12.5L-15 flotation tires, rear hitch. Notes: Item Location: Greene, IA 50636 Equipment Sold "AS IS, WHERE IS": All equipment/property is sold "AS IS, WHERE IS" with no warranty or guarantees, expressed or implied, No operational assessments have been made by DPA Auctions on this item, it has been photographed ONLY.



#39 - DMI NH3 Tool Bar (PZ7093, Unit 21573)

DMI NH3 Tool Bar (PZ7093, Unit 21573), DMI 4250 13 knife pull type tool bar, coulters, double disc sealers, Raven Super cooler, hydraulic wings, 12.5L-15 flotation tires, rear hitch. Notes: Item Location: Greene, IA 50636 Equipment Sold "AS IS, WHERE IS": All equipment/property is sold "AS IS, WHERE IS" with no warranty or guarantees, expressed or implied, No operational assessments have been made by DPA Auctions on this item, it has been photographed ONLY.



#40 - DMI NH3 Tool Bar (PZ7094, Unit 20109)

DMI NH3 Tool Bar (PZ7094, Unit 20109), DMI 4300 13 knife pull type tool bar, coulters, double disc sealers, Raven Super cooler, hydraulic wings, 12.5L-15 flotation tires, rear hitch. Notes: Item Location: Greene, IA 50636 Equipment Sold "AS IS, WHERE IS": All equipment/property is sold "AS IS, WHERE IS" with no warranty or guarantees, expressed or implied, No operational assessments have been made by DPA Auctions on this item, it has been photographed ONLY.



#41 - 2004 RoGator 1064 Sprayer (NP5345)

2004 RoGator 1064 Sprayer (NP5345), Cat diesel engine, hydrostatic transmission, heat, air conditioning, Am/Fm radio, cab ride control, 1,080 gallon stainless steel liquid system (S/N L10011204), 60/80' boom, 30.5 gallon stainless steel foam marker tank, top poly rinse tank, stainless steel chemical inductor, 3-way nozzles, 380/90R46 tires, Raven SCS661 controller, Outback STX monitor, shows 4,622 hours. Notes: Item Location: Manchester, OK 73758 Equipment Sold "AS IS, WHERE IS": All equipment/property is sold "AS IS, WHERE IS" with no warranty or guarantees, expressed or implied, No operational assessments have been made by DPA Auctions on this item, it has been photographed ONLY.



#42 - Tyler Titan 4300 Liquid Floater (NP5346)

Tyler Titan 4300 Liquid Floater (NP5346), Cat 3208 diesel engine, Allison automatic transmission, heat, air conditioner, Am/Fm cassette radio, 1,800 gallon stainless steel liquid system, top poly rinse tank, chemical inductor, 66x43.00-25 rear tires, 48x31.00-20 front tires, Raven SCS440 controller, shows 156,783 miles, shows 11,507 hours (additional hour meter w/ 1,259 hours). Notes: Item Location: Manchester, OK 73758 Equipment Sold "AS IS, WHERE IS": All equipment/property is sold "AS IS, WHERE IS" with no warranty or guarantees, expressed or implied, No operational assessments have been made by DPA Auctions on this item, it has been photographed ONLY.



#43 - United Farms Tools Inc Grain Cart (NP5358)

United Farms Tools Inc Grain Cart (NP5358), hydraulic auger, 1000 PTO, 49x17 tires. Notes: Item Location: Manchester, OK 73758 Equipment Sold "AS IS, WHERE IS": All equipment/property is sold "AS IS, WHERE IS" with no warranty or guarantees, expressed or implied, No operational assessments have been made by DPA Auctions on this item, it has been photographed ONLY.



#44 - Liquid Field Charger (NP5354)

Liquid Field Charger (NP5354), (2) 3,000 gallon poly liquid tanks, single axle gear, 9.5L-15 tires. Notes: Item Location: Manchester, OK 73758 Equipment Sold "AS IS, WHERE IS": All equipment/property is sold "AS IS, WHERE IS" with no warranty or guarantees, expressed or implied, No operational assessments have been made by DPA Auctions on this item, it has been photographed ONLY.



#45 - John Deere Wheatland 637 Disc (NP5348)

John Deere Wheatland 637 Disc (NP5348), approx. 29' 3" implement width, hydraulic wings, 11L-15 tires, (4) rear hydraulic ports. Notes: Item Location: Manchester, OK 73758 Equipment Sold "AS IS, WHERE IS": All equipment/property is sold "AS IS, WHERE IS" with no warranty or guarantees, expressed or implied, No operational assessments have been made by DPA Auctions on this item, it has been photographed ONLY.



#46 - Wako Flex Harrow (NP5349)

Wako Flex Harrow (NP5349), hydraulic wings, 11L-15 wing tires, 12.5L-15 transport tires. Notes: Item Location: Manchester, OK 73758 Equipment Sold "AS IS, WHERE IS": All equipment/property is sold "AS IS, WHERE IS" with no warranty or guarantees, expressed or implied, No operational assessments have been made by DPA Auctions on this item, it has been photographed ONLY.



#47 - 1976 Trail-Eze Drop Deck Trailer (NP5356)

1976 Trail-Eze Drop Deck Trailer (NP5356), approx. 27' lower level, approx. 6' wrentail, approx. 8' upper level, spread axle, spring suspension, steel deck, 825R15 tires, gas powered winch, winch controls, wrentail raise/release/extend controls. Notes: No Title. Registration only. Item Location: Manchester, OK 73758 Equipment Sold "AS IS, WHERE IS": All equipment/property is sold "AS IS, WHERE IS" with no warranty or guarantees, expressed or implied, No operational assessments have been made by DPA Auctions on this item, it has been photographed ONLY.



#48 - Friesen Seed Tender (NP5387)

Friesen Seed Tender (NP5387), Model 220 Bulk Seed Tender, side dishcharge, tandem axle, Honda GX160 5.5 gas motor, LT235/85R16 tires, bumper hitch, 12,500#, 2 5/16" ball hitch. Notes: Top tube portion of auger that is now duct taped with be replaced by the time of the auction. Item Location: Seneca, KS 66538 Equipment Sold "AS IS, WHERE IS": All equipment/property is sold "AS IS, WHERE IS" with no warranty or guarantees, expressed or implied, No operational assessments have been made by DPA Auctions on this item, it has been photographed ONLY.



#49 - 1983 South M 871 Fuel Trailer (NP5392)

1983 South M 871 Fuel Trailer (NP5392), 5th wheel, tandem axle, spring suspension, (2) 2,000 gallon square fuel tanks, both tanks are double walled and fully contained, (1) Dragon Products 2,000 gallon fuel tank, S/N 50263, (1) Dragon Products 2,000 gallon fuel tank, S/N 50259, BRAND NEW Hannay 922-30-31A hose reel, NEW MP Model 30336 pump, NEW Honda GX160 gas motor. Notes: Item Location: Seneca, KS 66538 Equipment Sold "AS IS, WHERE IS": All equipment/property is sold "AS IS, WHERE IS" with no warranty or guarantees, expressed or implied, No operational assessments have been made by DPA Auctions on this item, it has been photographed ONLY.



#50 - 2011 LDJ Fuel Trailer (NP5388)

2011 LDJ Fuel Trailer (NP5388), Model ADT 990, 990 gallon fuel capacity, tandem axle, hose reel, Power Pro 6.5HP electronic ignition gas motor, pump, ST235/80R16 tires, aluminum wheels, bumper hitch, 2 5/16" coupler, Hopkins Break-Away Systems, GVWR 12,000lbs, Unit #6. Notes: Item Location: Seneca, KS 66538 Equipment Sold "AS IS, WHERE IS": All equipment/property is sold "AS IS, WHERE IS" with no warranty or guarantees, expressed or implied, No operational assessments have been made by DPA Auctions on this item, it has been photographed ONLY.



#51 - 2015 Road Runner Mfg. Sprayer Trailer (NP5386)

2015 Road Runner Mfg. Sprayer Trailer (NP5386), Model 4,000, 53' length, 8' wide x 12' long upper deck, 11' wide x 14' 6" long middle deck, triple axle, air ride suspension, Ace Roto-Mold 3,750 gallon flat bottom poly liquid tank, 255/70R22.5 tires, all aluminum, GVWR 65,000lbs, 20,000lb axles. Notes: Item Location: Seneca, KS 66538 Equipment Sold "AS IS, WHERE IS": All equipment/property is sold "AS IS, WHERE IS" with no warranty or guarantees, expressed or implied, No operational assessments have been made by DPA Auctions on this item, it has been photographed ONLY.



#53 - NH3 Nurse Tank (PZ7101, Unit 10212A)

NH3 Nurse Tank (PZ7101, Unit 10212A), 1000 gallon NH3 nurse tank, center fill, auto steer gear, 11L-15 flotation tires, data plate. Notes: Item Location: Greene, IA 50636 Equipment Sold "AS IS, WHERE IS": All equipment/property is sold "AS IS, WHERE IS" with no warranty or guarantees, expressed or implied, No operational assessments have been made by DPA Auctions on this item, it has been photographed ONLY.



#54 - NH3 Nurse Tank (PZ7102, Unit 10212B)

NH3 Nurse Tank (PZ7102, Unit 10212B), 1000 gallon NH3 nurse tank, center fill, auto steer gear, 11L-15 flotation tires, data plate. Notes: Item Location: Greene, IA 50636 Equipment Sold "AS IS, WHERE IS": All equipment/property is sold "AS IS, WHERE IS" with no warranty or guarantees, expressed or implied, No operational assessments have been made by DPA Auctions on this item, it has been photographed ONLY.



#55 - NH3 Nurse Tank (PZ7103, Unit 21541)

NH3 Nurse Tank (PZ7103, Unit 21541), 1000 gallon NH3 nurse tank, center fill, auto steer gear, 12.5L-15 flotation tires, data plate. Notes: Item Location: Greene, IA 50636 Equipment Sold "AS IS, WHERE IS": All equipment/property is sold "AS IS, WHERE IS" with no warranty or guarantees, expressed or implied, No operational assessments have been made by DPA Auctions on this item, it has been photographed ONLY.



#56 - NH3 Nurse Tank (PZ7104, Unit 21538)

NH3 Nurse Tank (PZ7104, Unit 21538), 1000 gallon NH3 nurse tank, center fill, auto steer gear, 12.5L-15 flotation tires, data plate. Notes: Item Location: Greene, IA 50636 Equipment Sold "AS IS, WHERE IS": All equipment/property is sold "AS IS, WHERE IS" with no warranty or guarantees, expressed or implied, No operational assessments have been made by DPA Auctions on this item, it has been photographed ONLY.



#57 - NH3 Nurse Tank (PZ7105, Unit 17886)

NH3 Nurse Tank (PZ7105, Unit 17886), 1000 gallon NH3 nurse tank, top front fill, 5th wheel gear, 11L-15 flotation tires, data plate. Notes: Item Location: Greene, IA 50636 Equipment Sold "AS IS, WHERE IS": All equipment/property is sold "AS IS, WHERE IS" with no warranty or guarantees, expressed or implied, No operational assessments have been made by DPA Auctions on this item, it has been photographed ONLY.



#58 - NH3 Nurse Tank (PZ7106, Unit 17738)

NH3 Nurse Tank (PZ7106, Unit 17738), 1000 gallon NH3 nurse tank, top front fill, 5th wheel gear, 11L-15 flotation tires, data plate. Notes: Item Location: Greene, IA 50636 Equipment Sold "AS IS, WHERE IS": All equipment/property is sold "AS IS, WHERE IS" with no warranty or guarantees, expressed or implied, No operational assessments have been made by DPA Auctions on this item, it has been photographed ONLY.



#59 - NH3 Nurse Tank (PZ7107, Unit 20969)

NH3 Nurse Tank (PZ7107, Unit 20969), 1000 gallon NH3 nurse tank, top front fill, 5th wheel gear, 11L-15 flotation tires, data plate. Notes: Item Location: Greene, IA 50636 Equipment Sold "AS IS, WHERE IS": All equipment/property is sold "AS IS, WHERE IS" with no warranty or guarantees, expressed or implied, No operational assessments have been made by DPA Auctions on this item, it has been photographed ONLY.



#60 - NH3 Nurse Tank (PZ7108, Unit 17888)

NH3 Nurse Tank (PZ7108, Unit 17888), 1000 gallon NH3 nurse tank, top front fill, 5th wheel gear, 11L-15 flotation tires, data plate. Notes: Item Location: Greene, IA 50636 Equipment Sold "AS IS, WHERE IS": All equipment/property is sold "AS IS, WHERE IS" with no warranty or guarantees, expressed or implied, No operational assessments have been made by DPA Auctions on this item, it has been photographed ONLY.



#61 - 1995 Terra Gator 1603 Liquid Floater (NP5351)

1995 Terra Gator 1603 Liquid Floater (NP5351), Cummins VT-555-C250 diesel engine, manual transmission, heat, 1,550 gallon stainless steel liquid system, approx. 60' boom, foam marker, stainless steel foam marker tank, top poly rinse tank, stainless steel chemical inductor, pump, 66x43.00-20 tires, Raven SCS440 controller, Terra-Tronics 1, shows 6,279 hours. Notes: Item Location: Manchester, OK 73758 Equipment Sold "AS IS, WHERE IS": All equipment/property is sold "AS IS, WHERE IS" with no warranty or guarantees, expressed or implied, No operational assessments have been made by DPA Auctions on this item, it has been photographed ONLY.



#62 - Jantz Double Header Trailer (NP5359)

Jantz Double Header Trailer (NP5359), Model DH30, tandem axle, 8.00R16.5LT tires, approx. 270" header platform, GVWR 9,000lbs, pintle hitch. Notes: NO TITLE. Item Location: Manchester, OK 73758 Equipment Sold "AS IS, WHERE IS": All equipment/property is sold "AS IS, WHERE IS" with no warranty or guarantees, expressed or implied, No operational assessments have been made by DPA Auctions on this item, it has been photographed ONLY.



#63 - 2010 LDJ Fuel Trailer (NP5389)

2010 LDJ Fuel Trailer (NP5389), Model ADT 990, 990 gallon fuel capacity, tandem axle, hose reel, Power Pro 6.5HP electronic ignition gas motor, pump, ST235/80R16 tires, aluminum wheels, bumper hitch, Hopkins Break-Away Systems, GVWR 12,000lbs, Unit #2. Notes: Item Location: Seneca, KS 66538 Equipment Sold "AS IS, WHERE IS": All equipment/property is sold "AS IS, WHERE IS" with no warranty or guarantees, expressed or implied, No operational assessments have been made by DPA Auctions on this item, it has been photographed ONLY.



#65 - 1994 Freightliner Truck (NP5357)

1994 Freightliner Truck (NP5357), Cat 3176 diesel engine, Rockwell 9 speed transmission, heat, air conditioning, Am/Fm radio, single bunk sleeper, cruise, tandem axle, air ride suspension, 11R22.5 tires, 5th wheel plate, single stack exhaust, GVWR 52,000lbs, shows 779,845 miles. Notes: Item Location: Manchester, OK 73758 Equipment Sold "AS IS, WHERE IS": All equipment/property is sold "AS IS, WHERE IS" with no warranty or guarantees, expressed or implied, No operational assessments have been made by DPA Auctions on this item, it has been photographed ONLY.



#67 - 1974 Ford 9000 Grain Truck (NP5355)

1974 Ford 9000 Grain Truck (NP5355), Custom Cab, Cummins NTC-290 diesel engine, manual transmission, heat, Am/Fm radio, tandem axle, spring suspension, approx. 20' grain body, dual hoist, manual roll tarp, 11R22.5 tires, shows 320,043 miles. Notes: Cracked windshield, see photos. Item Location: Manchester, OK 73758 Equipment Sold "AS IS, WHERE IS": All equipment/property is sold "AS IS, WHERE IS" with no warranty or guarantees, expressed or implied, No operational assessments have been made by DPA Auctions on this item, it has been photographed ONLY.



#68 - 1989 Ford AeroMax L9000 Service Truck (NP5347)

1989 Ford AeroMax L9000 Service Truck (NP5347), Cat diesel engine, Roadranger RTO-11613-14613 transmission, heat, air conditioning, Am/Fm cassette radio, tandem axle, air ride suspension, (16) compartment service body, rear pintle hookup, rear hitch, air compressor, Iowa Mold Tooling Co. Model 320H crane (not operational), S/N 320H84G013, 120 gallon poly shuttle w/ Ingersoll-Dresser Pump, diesel tank w/ fuel gun, Fill-Rite 15 GPM 12 Volt DC Pump, 11R24.5 tires, GVWR 46,000lbs, shows 821,316 miles. Notes: Crane on this service truck DOES NOT OPERATE. Item Location: Manchester, OK 73758 Equipment Sold "AS IS, WHERE IS": All equipment/property is sold "AS IS, WHERE IS" with no warranty or guarantees, expressed or implied, No operational assessments have been made by DPA Auctions on this item, it has been photographed ONLY.



#68B - LiftMaster Garage Door (NP5702)

LiftMaster Garage Door (NP5702), 10' tall x 20' wide, 1/2HP opener, all tracks and brackets are included. Notes: Item Location: Seneca, KS 66538 Equipment Sold "AS IS, WHERE IS": All equipment/property is sold "AS IS, WHERE IS" with no warranty or guarantees, expressed or implied, No operational assessments have been made by DPA Auctions on this item, it has been photographed ONLY.



#69 - DMI NH3 Tool Bar (PZ7095, Unit 21078)

DMI NH3 Tool Bar (PZ7095, Unit 21078), DMI 4300 14 knife pull type tool bar, coulters, double disc sealers, Raven Super cooler, hydraulic wings, walking tandems, 11L-15 flotation tires, rear hitch. Notes: Item Location: Greene, IA 50636 Equipment Sold "AS IS, WHERE IS": All equipment/property is sold "AS IS, WHERE IS" with no warranty or guarantees, expressed or implied, No operational assessments have been made by DPA Auctions on this item, it has been photographed ONLY.



#70 - DMI NH3 Tool Bar (PZ7096, Unit 18415)

DMI NH3 Tool Bar (PZ7096, Unit 18415), DMI 3300 11 knife pull type tool bar, coulters, double disc sealers, Blu Jet GDI 200 ground driven pump, hydraulic wings, walking tandems, 9.5L-15 flotation tires, rear hitch. Notes: Item Location: Greene, IA 50636 Equipment Sold "AS IS, WHERE IS": All equipment/property is sold "AS IS, WHERE IS" with no warranty or guarantees, expressed or implied, No operational assessments have been made by DPA Auctions on this item, it has been photographed ONLY.



#71 - DMI NH3 Tool Bar (PZ7097, Unit 18405)

DMI NH3 Tool Bar (PZ7097, Unit 18405), DMI 4250 15 knife pull type tool bar, coulters, double disc sealers, Raven Super cooler, hydraulic wings, walking tandems, 11L-15 flotation tires, rear hitch. Notes: Item Location: Greene, IA 50636 Equipment Sold "AS IS, WHERE IS": All equipment/property is sold "AS IS, WHERE IS" with no warranty or guarantees, expressed or implied, No operational assessments have been made by DPA Auctions on this item, it has been photographed ONLY.



#72 - DMI NH3 Tool Bar (PZ7100, Unit 20148)

DMI NH3 Tool Bar (PZ7100, Unit 20148), DMI 4300 13 knife pull type tool bar, coulters, double disc sealers, Raven Super cooler, hydraulic wings, 12.5L-15 flotation tires, rear hitch. Notes: Item Location: Greene, IA 50636 Equipment Sold "AS IS, WHERE IS": All equipment/property is sold "AS IS, WHERE IS" with no warranty or guarantees, expressed or implied, No operational assessments have been made by DPA Auctions on this item, it has been photographed ONLY.



#73 - NH3 Nurse Tank (PZ7109, Unit 21543)

NH3 Nurse Tank (PZ7109, Unit 21543), 1000 gallon NH3 nurse tank, top front fill, 5th wheel gear, 11L-15 flotation tires, data plate. Notes: Item Location: Greene, IA 50636 Equipment Sold "AS IS, WHERE IS": All equipment/property is sold "AS IS, WHERE IS" with no warranty or guarantees, expressed or implied, No operational assessments have been made by DPA Auctions on this item, it has been photographed ONLY.



#74 - NH3 Nurse Tank (PZ7110, Unit 18446)

NH3 Nurse Tank (PZ7110, Unit 18446), 1000 gallon NH3 nurse tank, center fill, 5th wheel gear, 11L-15 flotation tires, data plate. Notes: Item Location: Greene, IA 50636 Equipment Sold "AS IS, WHERE IS": All equipment/property is sold "AS IS, WHERE IS" with no warranty or guarantees, expressed or implied, No operational assessments have been made by DPA Auctions on this item, it has been photographed ONLY.



#75 - NH3 Nurse Tank (PZ7111, Unit 21549)

NH3 Nurse Tank (PZ7111, Unit 21549), 1000 gallon NH3 nurse tank, top front fill, 5th wheel gear, 11L-15 flotation tires, data plate. Notes: Item Location: Greene, IA 50636 Equipment Sold "AS IS, WHERE IS": All equipment/property is sold "AS IS, WHERE IS" with no warranty or guarantees, expressed or implied, No operational assessments have been made by DPA Auctions on this item, it has been photographed ONLY.



#76 - NH3 Nurse Tank (PZ7112, Unit 18451)

NH3 Nurse Tank (PZ7112, Unit 18451), 1000 gallon NH3 nurse tank, top front fill, 5th wheel gear, 11L-15 flotation tires, data plate. Notes: Item Location: Greene, IA 50636 Equipment Sold "AS IS, WHERE IS": All equipment/property is sold "AS IS, WHERE IS" with no warranty or guarantees, expressed or implied, No operational assessments have been made by DPA Auctions on this item, it has been photographed ONLY.



#77 - NH3 Nurse Tank (PZ7113, Unit 18448)

NH3 Nurse Tank (PZ7113, Unit 18448), 1000 gallon NH3 nurse tank, center fill, 5th wheel gear, 11L-15 flotation tires, data plate. Notes: Item Location: Greene, IA 50636 Equipment Sold "AS IS, WHERE IS": All equipment/property is sold "AS IS, WHERE IS" with no warranty or guarantees, expressed or implied, No operational assessments have been made by DPA Auctions on this item, it has been photographed ONLY.



#78 - NH3 Nurse Tank (PZ7114, Unit 17878)

NH3 Nurse Tank (PZ7114, Unit 17878), 1000 gallon NH3 nurse tank, top front fill, 5th wheel gear, 11L-15 flotation tires, data plate. Notes: Item Location: Greene, IA 50636 Equipment Sold "AS IS, WHERE IS": All equipment/property is sold "AS IS, WHERE IS" with no warranty or guarantees, expressed or implied, No operational assessments have been made by DPA Auctions on this item, it has been photographed ONLY.



#79 - NH3 Nurse Tank (PZ7115, Unit 21539)

NH3 Nurse Tank (PZ7115, Unit 21539), 1000 gallon NH3 nurse tank, center fill, 5th wheel gear, 11L-15 flotation tires, data plate. Notes: Item Location: Greene, IA 50636 Equipment Sold "AS IS, WHERE IS": All equipment/property is sold "AS IS, WHERE IS" with no warranty or guarantees, expressed or implied, No operational assessments have been made by DPA Auctions on this item, it has been photographed ONLY.



#80 - NH3 Nurse Tank (PZ7078, Unit 14811)

NH3 Nurse Tank (PZ7078, Unit 14811), 1000 gallon NH3 nurse tank, top front fill, 5th wheel gear, 12.5L-15 flotation tires, data plate. Notes: Item Location: Greene, IA 50636 Equipment Sold "AS IS, WHERE IS": All equipment/property is sold "AS IS, WHERE IS" with no warranty or guarantees, expressed or implied, No operational assessments have been made by DPA Auctions on this item, it has been photographed ONLY.



#81 - DMI Liquid Applicator (PZ7098, Unit 17301)

DMI Liquid Applicator (PZ7098, Unit 17301), DMI 2800 11 coulter liquid applicator, 850 gallon poly liquid tank, 14L-16.1 flotation tires. Notes: Item Location: Greene, IA 50636 Equipment Sold "AS IS, WHERE IS": All equipment/property is sold "AS IS, WHERE IS" with no warranty or guarantees, expressed or implied, No operational assessments have been made by DPA Auctions on this item, it has been photographed ONLY.



#82 - DMI Liquid Applicator (PZ7099, Unit 20108)

DMI Liquid Applicator (PZ7099, Unit 20108), DMI 2800 11 coulter liquid applicator, 850 gallon poly liquid tank, 14L-16.1 flotation tires. Notes: Item Location: Greene, IA 50636 Equipment Sold "AS IS, WHERE IS": All equipment/property is sold "AS IS, WHERE IS" with no warranty or guarantees, expressed or implied, No operational assessments have been made by DPA Auctions on this item, it has been photographed ONLY.



#83 - 2012 John Deere 4940 Sprayer (PZ7172, Unit 10582)

2012 John Deere 4940 Sprayer (PZ7172, Unit 10582), John Deere diesel engine, hydrostatic transmission, air conditioning, heat, Am/Fm CD stereo, 1200 gallon stainless steel liquid system (Unit# 10584), 120' boom, foam marker, stainless steel chemical eductor, Vogelsang quick fill, Firestone Radial 9100 380/105R50 tires, StarFire 3000 globe, Greenstar 3 monitor, shows 3809 hours. Notes: New compressor. Item Location: Adair, IA 50002 Equipment Sold "AS IS, WHERE IS": All equipment/property is sold "AS IS, WHERE IS" with no warranty or guarantees, expressed or implied, No operational assessments have been made by DPA Auctions on this item, it has been photographed ONLY.



#84 - Speed King Undercar Conveyor (NP5276)

Speed King Undercar Conveyor (NP5276), stainless steel, 16" belt, Siemens 3 phase electric motor. Notes: Item Location: Kinsley, KS 67547 Equipment Sold "AS IS, WHERE IS": All equipment/property is sold "AS IS, WHERE IS" with no warranty or guarantees, expressed or implied, No operational assessments have been made by DPA Auctions on this item, it has been photographed ONLY.



#85 - Stainless Steel Fertilizer Leg (NP5275)

Stainless Steel Fertilizer Leg (NP5275), approx. 55' height, trunk size approx. 34" x 13", (6) downspouts, safety ladder, 10" wide cups. Notes: This lot will already be dismantled and removed by the seller and ready to be picked up by the buyer. Item Location: Kinsley, KS 67547 Equipment Sold "AS IS, WHERE IS": All equipment/property is sold "AS IS, WHERE IS" with no warranty or guarantees, expressed or implied, No operational assessments have been made by DPA Auctions on this item, it has been photographed ONLY.

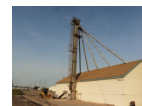

#86 - R&R Minuteman 2 Vertical Blender (NP5277)

R&R Minuteman 2 Vertical Blender (NP5277), stainless steel, 10 ton capacity, Fairbanks digital scale readout, electric motor, R&R approx. 25-30' stationary discharge conveyor, 24" belt, electric motor. Notes: This lot will already be dismantled and removed by the seller and ready to be picked up by the buyer. Item Location: Kinsley, KS 67547 Equipment Sold "AS IS, WHERE IS": All equipment/property is sold "AS IS, WHERE IS" with no warranty or guarantees, expressed or implied, No operational assessments have been made by DPA Auctions on this item, it has been photographed ONLY.



#87 - R&R Stainless Steel Fertilizer Leg (NP5278)

R&R Stainless Steel Fertilizer Leg (NP5278), approx. 25' height, trunk size approx. 34" x 13", single downspout, safety ladder, poly cups, S/N 001651, w/ R&R stainless steel drive over pit conveyor, 18" belt, Browning drive, Siemens 10HP 3 phase electric motor. Notes: This lot will already be dismantled and removed by the seller and ready to be picked up by the buyer. Item Location: Kinsley, KS 67547 Equipment Sold "AS IS, WHERE IS": All equipment/property is sold "AS IS, WHERE IS" with no warranty or guarantees, expressed or implied, No operational assessments have been made by DPA Auctions on this item, it has been photographed ONLY.



#88 - 1999 International 9400 Truck (NP5344, Unit 27832)

1999 International 9400 Truck (NP5344, Unit 27832), Cummins diesel engine, Eaton Fuller 9 speed transmission, heat, air conditioning, Am/Fm cassette radio, cruise, tandem axle, air ride suspension, 5th wheel plate, single stack exhaust, dual fuel tanks, air ride cab, Pro Sleeper, single bunk, 295/75R22.5 tires, GVWR 52,000lbs, shows 832,225 miles. Notes: PLEASE ALLOW AT LEAST 60 DAYS FOR TITLE TRANSFER. Item Location: Jetmore, KS 67854 Equipment Sold "AS IS, WHERE IS": All equipment/property is sold "AS IS, WHERE IS" with no warranty or guarantees, expressed or implied, No operational assessments have been made by DPA Auctions on this item, it has been photographed ONLY.



#89 - 2009 Chevrolet Silverado 2500HD LT 4x4 Pickup (NP5287, Unit 15232)

2009 Chevrolet Silverado 2500HD LT 4x4 Pickup (NP5287, Unit 15232), extended cab, 6.0L Vortec gas engine, automatic transmission, heat, air conditioning, Am/Fm CD radio, power windows, locks and mirrors, tow package, cruise, LT265/75R16 tires (1 flat tire), shows 172,796 miles. Notes: PLEASE ALLOW AT LEAST 60 DAYS FOR TITLE TRANSFER. Item Location: Garden City, KS 67846 Equipment Sold "AS IS, WHERE IS": All equipment/property is sold "AS IS, WHERE IS" with no warranty or guarantees, expressed or implied, No operational assessments have been made by DPA Auctions on this item, it has been photographed ONLY.



#90 - Flotation Tires (PZ7173)

Flotation Tires (PZ7173), 4 - Flotation tires (3 - Good Year DT812 620/70R46 tires & rims 1 - Titan flotation tire & rim, fenders. Notes: Item Location: Adair, IA 50002 Equipment Sold "AS IS, WHERE IS": All equipment/property is sold "AS IS, WHERE IS" with no warranty or guarantees, expressed or implied, No operational assessments have been made by DPA Auctions on this item, it has been photographed ONLY.



#91 - 2010 Terra Gator 6303 Combo Floater (PZ7071, Unit 18851)

2010 Terra Gator 6303 Combo Floater (PZ7071, Unit 18851), Sisu CTA-4V diesel engine, CVT transmission, air conditioning, heat, Am/Fm CD stereo, New Leader L4000 G4 Multiplier stainless steel dry spreader box (S/N 130445, Unit 18852), twin spinner, all hydraulic, 1800 gallon stainless steel liquid system (S/N L182705, Unit 18873), 60/80' boom, foam marker, stainless steel foam marker tank, poly rinse tank, Goodyear 1000/50R25 tires, Raven SmarTrax, Raven monitor, shows 3587 hours. Notes: Crack in windshield. Running gear NOT included. The location does not have anything to load the liquid system. Item Location: Bradford, IA 50041 Equipment Sold "AS IS, WHERE IS": All equipment/property is sold "AS IS, WHERE IS" with no warranty or guarantees, expressed or implied, No operational assessments have been made by DPA Auctions on this item, it has been photographed ONLY.



#92 - 2013 John Deere 4940 Sprayer (PZ7170, Unit 18947)

2013 John Deere 4940 Sprayer (PZ7170, Unit 18947), John Deere diesel engine, hydrostatic transmission, air conditioning, heat, Am/Fm CD stereo, 1200 gallon stainless steel liquid system (18948), 120' boom, foam marker, stainless steel chemical eductor, Vogelsang quick fill, Firestone Radial 9100 380/105R50 tires, StarFire 3000 globe, John Deere GreenStar 3 monitor, shows 3733 hours. Notes: Throwing some error codes. Item Location: Yale, IA 50277 Equipment Sold "AS IS, WHERE IS": All equipment/property is sold "AS IS, WHERE IS" with no warranty or guarantees, expressed or implied, No operational assessments have been made by DPA Auctions on this item, it has been photographed ONLY.



#93 - DMI NH3 Tool Bar (PZ7076, Unit 20404)

DMI NH3 Tool Bar (PZ7076, Unit 20404), DMI 4300 13 knife pull type tool bar, coulters, double disc sealers, Raven Super cooler, hydraulic wings, 12.5L-15 flotation tires, rear hitch. Notes: Item Location: Hampton, IA 50441 Equipment Sold "AS IS, WHERE IS": All equipment/property is sold "AS IS, WHERE IS" with no warranty or guarantees, expressed or implied, No operational assessments have been made by DPA Auctions on this item, it has been photographed ONLY.



#94 - DMI NH3 Tool Bar (PZ7077, Unit 20429)

DMI NH3 Tool Bar (PZ7077, Unit 20429), DMI 5300 17 knife pull type tool bar, coulters, double disc sealers, Raven Super cooler, hydraulic wings, walking tandems, 12.5L-15 flotation tires, rear hitch. Notes: Item Location: Hampton, IA 50441 Equipment Sold "AS IS, WHERE IS": All equipment/property is sold "AS IS, WHERE IS" with no warranty or guarantees, expressed or implied, No operational assessments have been made by DPA Auctions on this item, it has been photographed ONLY.



#95 - NH3 Nurse Tank (PZ7046, Unit 10014)

NH3 Nurse Tank (PZ7046, Unit 10014), 1000 gallon NH3 nurse tank, top front fill, 5th wheel gear, 12.5L-15 flotation tires, data plate. Notes: Item Location: Jefferson, IA 50129 Equipment Sold "AS IS, WHERE IS": All equipment/property is sold "AS IS, WHERE IS" with no warranty or guarantees, expressed or implied, No operational assessments have been made by DPA Auctions on this item, it has been photographed ONLY.



#96 - NH3 Nurse Tank (PZ7047, Unit 10010)

NH3 Nurse Tank (PZ7047, Unit 10010), 1000 gallon NH3 nurse tank, top front fill, 5th wheel gear, 11L-15 flotation tires, data plate. Notes: Item Location: Jefferson, IA 50129 Equipment Sold "AS IS, WHERE IS": All equipment/property is sold "AS IS, WHERE IS" with no warranty or guarantees, expressed or implied, No operational assessments have been made by DPA Auctions on this item, it has been photographed ONLY.



#97 - NH3 Nurse Tank (PZ7048, Unit 10012)

NH3 Nurse Tank (PZ7048, Unit 10012), 1000 gallon NH3 nurse tank, top front fill, 5th wheel gear, 12.5L-15 flotation tires, data plate. Notes: Item Location: Jefferson, IA 50129 Equipment Sold "AS IS, WHERE IS": All equipment/property is sold "AS IS, WHERE IS" with no warranty or guarantees, expressed or implied, No operational assessments have been made by DPA Auctions on this item, it has been photographed ONLY.



#98 - NH3 Nurse Tank (PZ7049, Unit 10008)

NH3 Nurse Tank (PZ7049, Unit 10008), 1000 gallon NH3 nurse tank, top front fill, 5th wheel gear, 11L-15 flotation tires, data plate. Notes: Item Location: Jefferson, IA 50129 Equipment Sold "AS IS, WHERE IS": All equipment/property is sold "AS IS, WHERE IS" with no warranty or guarantees, expressed or implied, No operational assessments have been made by DPA Auctions on this item, it has been photographed ONLY.



#99 - NH3 Nurse Tank (PZ7050, Unit 19)

NH3 Nurse Tank (PZ7050, Unit 19), 1000 gallon NH3 nurse tank, top front fill, 5th wheel gear, 11L-15 flotation tires, data plate. Notes: Item Location: Jefferson, IA 50129 Equipment Sold "AS IS, WHERE IS": All equipment/property is sold "AS IS, WHERE IS" with no warranty or guarantees, expressed or implied, No operational assessments have been made by DPA Auctions on this item, it has been photographed ONLY.



#100 - NH3 Nurse Tank (PZ7051, Unit 10011)

NH3 Nurse Tank (PZ7051, Unit 10011), 1000 gallon NH3 nurse tank, hole it top. Notes: Item Location: Jefferson, IA 50129 Equipment Sold "AS IS, WHERE IS": All equipment/property is sold "AS IS, WHERE IS" with no warranty or guarantees, expressed or implied, No operational assessments have been made by DPA Auctions on this item, it has been photographed ONLY.



#101 - NH3 Nurse Tank (PZ7052, Unit 20025R)

NH3 Nurse Tank (PZ7052, Unit 20025R), 1000 gallon NH3 nurse tank, hole it top. Notes: Item Location: Jefferson, IA 50129 Equipment Sold "AS IS, WHERE IS": All equipment/property is sold "AS IS, WHERE IS" with no warranty or guarantees, expressed or implied, No operational assessments have been made by DPA Auctions on this item, it has been photographed ONLY.



#102 - NH3 Nurse Tank (PZ7053, Unit 20120R)

NH3 Nurse Tank (PZ7053, Unit 20120R), 1000 gallon NH3 nurse tank, hole it top. Notes: Item Location: Jefferson, IA 50129 Equipment Sold "AS IS, WHERE IS": All equipment/property is sold "AS IS, WHERE IS" with no warranty or guarantees, expressed or implied, No operational assessments have been made by DPA Auctions on this item, it has been photographed ONLY.



#103 - 2002 Freightliner FL112 Dry Tender Truck (PZ7045, Unit TC17)

2002 Freightliner FL112 Dry Tender Truck (PZ7045, Unit TC17), Cummins ISM diesel engine, 10 speed transmission, air conditioning, heat, Am/Fm cassette radio, tandem axle, full screw, cheater axle, air ride suspension, Ray Man model 18CHIIFB dry tender box (S/N 07041461), top discharge auger, all hydraulic, roll over tarp, 295/75R22.5 tires, 255/70R22.5 cheater tires. Notes: Item Location: Jefferson, IA 50129 Equipment Sold "AS IS, WHERE IS": All equipment/property is sold "AS IS, WHERE IS" with no warranty or guarantees, expressed or implied, No operational assessments have been made by DPA Auctions on this item, it has been photographed ONLY.



#104 - 2009 LDJ Fuel Trailer (NP5390)

2009 LDJ Fuel Trailer (NP5390), Model ADT 500, 500 gallon fuel capacity, tandem axle, manual hose reel, GPI fuel transfer pump, ST235/80R16 tires, aluminum wheels, bumper hitch, Hopkins Break-Away Systems, GVWR 7,000lbs, Unit #7. Notes: Item Location: Seneca, KS 66538 Equipment Sold "AS IS, WHERE IS": All equipment/property is sold "AS IS, WHERE IS" with no warranty or guarantees, expressed or implied, No operational assessments have been made by DPA Auctions on this item, it has been photographed ONLY.



#106 - New Leader Dry Spreader Box (PZ7171, Unit 18949)

New Leader Dry Spreader Box (PZ7171, Unit 18949), New Leader L3030 G4 - 11 stainless steel dry spreader box, all hydraulic, twin spinner. Notes: Running gear NOT included. Item Location: Yale, IA 50277 Equipment Sold "AS IS, WHERE IS": All equipment/property is sold "AS IS, WHERE IS" with no warranty or guarantees, expressed or implied, No operational assessments have been made by DPA Auctions on this item, it has been photographed ONLY.



#107 - Layco Field Loader Conveyor (NP5373)

Layco Field Loader Conveyor (NP5373), 24" belt, approx. 8' flat bottom section, approx. 24' incline section, portable, 8-14.5 tires, Honda OHV gas motor (MOTOR IS BLOWN). Notes: This conveyor has a BLOWN MOTOR. Item Location: Salisbury, MO 65281 Equipment Sold "AS IS, WHERE IS": All equipment/property is sold "AS IS, WHERE IS" with no warranty or guarantees, expressed or implied, No operational assessments have been made by DPA Auctions on this item, it has been photographed ONLY.



#108 - Goodyear Flotation Tires/Rims (NP5374)

Goodyear Flotation Tires/Rims (NP5374), Super Traction Radial DT820, size 620/70R46, 12 bolt rim pattern. Notes: Will fit John Deere 4900 Series sprayers/spreaders. Item Location: Salisbury, MO 65281 Equipment Sold "AS IS, WHERE IS": All equipment/property is sold "AS IS, WHERE IS" with no warranty or guarantees, expressed or implied, No operational assessments have been made by DPA Auctions on this item, it has been photographed ONLY.



#109 - 2012 John Deere 4940 Sprayer (NP5378)

2012 John Deere 4940 Sprayer (NP5378), John Deere diesel engine (S/N RG6090R006610), hydrostatic transmission, heat, air conditioning, Am/Fm CD radio, 380/105R50 tires, New Leader L3030-11 stainless steel dry spreader box (S/N 133369) w/ MultiApplier insert, dual spinners, hydraulic, 380/105R50 tires, 12 bolt rim pattern, AutoTrac, StarFire 3000 receiver, John Deere GreenStar 3 monitor, shows 3,739 hours. Notes: Item Location: Cairo, MO 65239 Equipment Sold "AS IS, WHERE IS": All equipment/property is sold "AS IS, WHERE IS" with no warranty or guarantees, expressed or implied, No operational assessments have been made by DPA Auctions on this item, it has been photographed ONLY.



#110 - Ag System Liquid Applicator (NP5377)

Ag System Liquid Applicator (NP5377), Model 6000, 11 coulters, hydraulic wings, 700 gallon poly liquid tank, CDS - JOHN BLUE LM4455 pump (S/N 205176), 16.5L-16.1 tires. Notes: Item Location: Cairo, MO 65239 Equipment Sold "AS IS, WHERE IS": All equipment/property is sold "AS IS, WHERE IS" with no warranty or guarantees, expressed or implied, No operational assessments have been made by DPA Auctions on this item, it has been photographed ONLY.



#111 - Liquid Blender (NP5381)

Liquid Blender (NP5381), 10 ton capacity, 60HP 3 phase electric motor, w/ pump & Century 25HP 3 phase electric motor, stationary hopper, manual roll tarp, w/ approx. 25' loadout conveyor, 18" belt, electric motor. Notes: This item must be dismantled and removed by November 26, 2017, NO EXCEPTIONS. Dismantle, removal and transportation is at the expense, risk and liability of the buyer. Item Location: Cairo, MO 65239 Equipment Sold "AS IS, WHERE IS": All equipment/property is sold "AS IS, WHERE IS" with no warranty or guarantees, expressed or implied, No operational assessments have been made by DPA Auctions on this item, it has been photographed ONLY.



#112 - Doyle Field Loader Conveyor (NP5384)

Doyle Field Loader Conveyor (NP5384), stainless steel, 24" belt, portable, ST205/75R15 tires, hydraulic controls, hydraulic oil tank, Honda GX630 gas motor (102.7 hours). Notes: Item Location: Bowling Green, MO 63334 Equipment Sold "AS IS, WHERE IS": All equipment/property is sold "AS IS, WHERE IS" with no warranty or guarantees, expressed or implied, No operational assessments have been made by DPA Auctions on this item, it has been photographed ONLY.



#113 - USC Seed Conveyor (NP5383)

USC Seed Conveyor (NP5383), Series 2000, Model 2516, 16" belt x 25' length, portable, Leeson electric motor, ST205/75D15 tires, cleated belt (belt will need to be replaced). Notes: Belt will need to be replaced. Item Location: Bowling Green, MO 63334 Equipment Sold "AS IS, WHERE IS": All equipment/property is sold "AS IS, WHERE IS" with no warranty or guarantees, expressed or implied, No operational assessments have been made by DPA Auctions on this item, it has been photographed ONLY.



#114 - Batco Tube Conveyor (NP5385)

Batco Tube Conveyor (NP5385), Model 1535, 15" belt x 35' length, portable, electric motor, ST205/75D15. Notes: Item Location: Bowling Green, MO 63334 Equipment Sold "AS IS, WHERE IS": All equipment/property is sold "AS IS, WHERE IS" with no warranty or guarantees, expressed or implied, No operational assessments have been made by DPA Auctions on this item, it has been photographed ONLY.



#115 - Tyler Field Loader Conveyor (NP5396)

Tyler Field Loader Conveyor (NP5396), portable, approx. 24" belt (belt is offset, see photos), 6.70-15 tires, hydraulic, hydraulic oil tank, Toshiba 10HP 3 phase electric motor. Notes: Item Location: Carlton, KS 67448 Equipment Sold "AS IS, WHERE IS": All equipment/property is sold "AS IS, WHERE IS" with no warranty or guarantees, expressed or implied, No operational assessments have been made by DPA Auctions on this item, it has been photographed ONLY.



#116 - 1981 Ford Grain Truck (NP5397)

1981 Ford Grain Truck (NP5397), Cat 3208 diesel engine, manual transmission, heat, AM radio, single axle, spring suspension, Omaha Standard grain box, Harsh dual hoist, 10.00R20 tires, Unit #T31, shows 17,274 miles. Notes: Front door won't stay closed, NO power steering, NO brakes, missing bolts where hydraulic hoist meets the grain bed (see photos), cracked front windshield. Item Location: Carlton, KS 67448 Equipment Sold "AS IS, WHERE IS": All equipment/property is sold "AS IS, WHERE IS" with no warranty or guarantees, expressed or implied, No operational assessments have been made by DPA Auctions on this item, it has been photographed ONLY.



#117 - 2015 Crustbuster Grain Drill (NP5395)

2015 Crustbuster Grain Drill (NP5395), Model 4030x7.5AP 036046, ALL PLANT DD48x7.5, 48 row on 7.5" spacings, 30 ft. width, dry fertilizer attachment, hydraulic, 11L-15 tires, dual SprockBox, CustBuster Shaft-Trak console (S/N 1047380021), used on approx. 500 acres +/- . Notes: Item Location: Hope, KS 67451 Equipment Sold "AS IS, WHERE IS": All equipment/property is sold "AS IS, WHERE IS" with no warranty or guarantees, expressed or implied, No operational assessments have been made by DPA Auctions on this item, it has been photographed ONLY.



#118 - Goodyear Flotation Tires/Rims (NP5380)

Goodyear Flotation Tires/Rims (NP5380), Optitrac DT812, size 620/70R46, 12 bolt rim pattern, came off John Deere 4940 sprayer. Notes: Item Location: Cairo, MO 65239 Equipment Sold "AS IS, WHERE IS": All equipment/property is sold "AS IS, WHERE IS" with no warranty or guarantees, expressed or implied, No operational assessments have been made by DPA Auctions on this item, it has been photographed ONLY.



#119 - 1991 International 9400 Liquid Nurse Truck (NP4060, Unit 45999)

1991 International 9400 Liquid Nurse Truck (NP4060, Unit 45999), Cummins diesel engine, Eaton Fuller 9 speed transmission, heat, air conditioning, Am/Fm cassette radio, cruise control, tandem axle, spring suspension, 3,200 gallon stainless steel liquid nurse tank, single compartment, rear support rack, PTO pump, 11R22.5 tires, dual aluminum fuel tanks, GVWR 48,000lbs, shows 800,111 miles. Notes: PLEASE ALLOW AT LEAST 60 DAYS FOR TITLE TRANSFER. Item Location: Garden City, KS 67846 Equipment Sold "AS IS, WHERE IS": All equipment/property is sold "AS IS, WHERE IS" with no warranty or guarantees, expressed or implied, No operational assessments have been made by DPA Auctions on this item, it has been photographed ONLY.



#120 - 2013 CaseIH Titan 4030 Liquid Floater (NP5376)

2013 CaseIH Titan 4030 Liquid Floater (NP5376), Case 8.7L 300HP diesel engine, RDS3000 Allison automatic transmission & Axle Tech 2 speed rear axle, heat, air conditioning, Am/Fm CD radio, electronic mirrors, auxiliary lights, CaseIH 610 1,800 gallon stainless steel liquid system, 60/85' boom w/ boom stabilizers and dampener, 30" spacing, 5 section, Defco 7600 hydraulic driven pump, foam markers, top poly rinse tank, stainless steel chemical inductor, 150 gallon fuel tank, 30 gallon DEF, 1000/50R25 rear tires, 54x31.00R26 front tires, Voyager backup camera, Raven Monitor, AccuBoom, AutoSteer, Raven SmarTrax, shows 1,454 hours. Notes: Item Location: Salisbury, MO 65281 Equipment Sold "AS IS, WHERE IS": All equipment/property is sold "AS IS, WHERE IS" with no warranty or guarantees, expressed or implied, No operational assessments have been made by DPA Auctions on this item, it has been photographed ONLY.



#121 - NH3 Nurse Tank (PZ7072, Unit 17303)

NH3 Nurse Tank (PZ7072, Unit 17303), 1000 gallon NH3 nurse tank, top front fill, 5th wheel gear, 11L-15 flotation tires, data plate. Notes: Item Location: Bradford, IA 50041 Equipment Sold "AS IS, WHERE IS": All equipment/property is sold "AS IS, WHERE IS" with no warranty or guarantees, expressed or implied, No operational assessments have been made by DPA Auctions on this item, it has been photographed ONLY.



#122 - NH3 Nurse Tank (PZ7081, Unit 21503)

NH3 Nurse Tank (PZ7081, Unit 21503), 1000 gallon NH3 nurse tank, top front fill, 5th wheel gear, 11L-15 flotation tires, no data plate. Notes: Item Location: Kesley, IA 50649 Equipment Sold "AS IS, WHERE IS": All equipment/property is sold "AS IS, WHERE IS" with no warranty or guarantees, expressed or implied, No operational assessments have been made by DPA Auctions on this item, it has been photographed ONLY.



#123 - NH3 Nurse Tank (PZ7082, Unit 17893)

NH3 Nurse Tank (PZ7082, Unit 17893), 1000 gallon NH3 nurse tank, top front fill, 5th wheel gear, 11L-15 flotation tires, no data plate. Notes: Item Location: Kesley, IA 50649 Equipment Sold "AS IS, WHERE IS": All equipment/property is sold "AS IS, WHERE IS" with no warranty or guarantees, expressed or implied, No operational assessments have been made by DPA Auctions on this item, it has been photographed ONLY.



#124 - NH3 Nurse Tank (PZ7083, Unit 17894)

NH3 Nurse Tank (PZ7083, Unit 17894), 1000 gallon NH3 nurse tank, top front fill, 5th wheel gear, 11L-15 flotation tires, no data plate. Notes: Item Location: Kesley, IA 50649 Equipment Sold "AS IS, WHERE IS": All equipment/property is sold "AS IS, WHERE IS" with no warranty or guarantees, expressed or implied, No operational assessments have been made by DPA Auctions on this item, it has been photographed ONLY.



#125 - NH3 Nurse Tank (PZ7084, Unit 21520)

NH3 Nurse Tank (PZ7084, Unit 21520), 1000 gallon NH3 nurse tank, top front fill, 5th wheel gear, 11L-15 flotation tires, data plate. Notes: Item Location: Kesley, IA 50649 Equipment Sold "AS IS, WHERE IS": All equipment/property is sold "AS IS, WHERE IS" with no warranty or guarantees, expressed or implied, No operational assessments have been made by DPA Auctions on this item, it has been photographed ONLY.



#126 - NH3 Nurse Tank (PZ7085, Unit 17891)

NH3 Nurse Tank (PZ7085, Unit 17891), 1000 gallon NH3 nurse tank, top front fill, 5th wheel gear, 11L-15 flotation tires, data plate. Notes: Item Location: Kesley, IA 50649 Equipment Sold "AS IS, WHERE IS": All equipment/property is sold "AS IS, WHERE IS" with no warranty or guarantees, expressed or implied, No operational assessments have been made by DPA Auctions on this item, it has been photographed ONLY.



#127 - NH3 Nurse Tank (PZ7086, Unit 17885)

NH3 Nurse Tank (PZ7086, Unit 17885), 1000 gallon NH3 nurse tank, top front fill, 5th wheel gear, 11L-15 flotation tires, data plate. Notes: Item Location: Kesley, IA 50649 Equipment Sold "AS IS, WHERE IS": All equipment/property is sold "AS IS, WHERE IS" with no warranty or guarantees, expressed or implied, No operational assessments have been made by DPA Auctions on this item, it has been photographed ONLY.



#128 - NH3 Nurse Tank (PZ7087, Unit 17892)

NH3 Nurse Tank (PZ7087, Unit 17892), 1000 gallon NH3 nurse tank, top front fill, 5th wheel gear, 11L-15 flotation tires, data plate. Notes: Item Location: Kesley, IA 50649 Equipment Sold "AS IS, WHERE IS": All equipment/property is sold "AS IS, WHERE IS" with no warranty or guarantees, expressed or implied, No operational assessments have been made by DPA Auctions on this item, it has been photographed ONLY.



#129 - NH3 Nurse Tank (PZ7088, Unit 15812)

NH3 Nurse Tank (PZ7088, Unit 15812), 1000 gallon NH3 nurse tank, top front fill, 5th wheel gear, 12.5L-15 flotation tires, data plate. Notes: Item Location: Kesley, IA 50649 Equipment Sold "AS IS, WHERE IS": All equipment/property is sold "AS IS, WHERE IS" with no warranty or guarantees, expressed or implied, No operational assessments have been made by DPA Auctions on this item, it has been photographed ONLY.



#130 - DMI NH3 Tool Bar (PZ7089, Unit 21029)

DMI NH3 Tool Bar (PZ7089, Unit 21029), DMI 3250 11 knife pull type tool bar, coulters, disc sealers, Raven Super cooler, hydraulic wings, 11L-15 flotation tires, rear hitch. Notes: Item Location: Kesley, IA 50649 Equipment Sold "AS IS, WHERE IS": All equipment/property is sold "AS IS, WHERE IS" with no warranty or guarantees, expressed or implied, No operational assessments have been made by DPA Auctions on this item, it has been photographed ONLY.



#131 - Ranco Receiving Leg (DR7191)

Ranco Receiving Leg (DR7191), 60' stainless steel receiving leg, 2 working platforms, belt & cups, stainless steel 10" 5 way distributor, some down spouting, drive over unload incline conveyor, all electric drive motors were in working order when replaced. This is down and ready for loading. Notes: Item Location: Oakland, NE 68045 Equipment Sold "AS IS, WHERE IS": All equipment/property is sold "AS IS, WHERE IS" with no warranty or guarantees, expressed or implied, No operational assessments have been made by DPA Auctions on this item, it has been photographed ONLY.



#132 - 1995 Chevrolet 2500 Pickup (PZ6425)

1995 Chevrolet 2500 Pickup (PZ6425), 4x4, gas engine, automatic transmission, air conditioning, heat, Am/Fm cassette radio, LT245/75R16 tires, shows 231,148 miles, Unit# 1092, Notes: Non Runner, no end gate. Item Location: Maynard, IA 50655 Equipment Sold "AS IS, WHERE IS": All equipment/property is sold "AS IS, WHERE IS" with no warranty or guarantees, expressed or implied, No operational assessments have been made by DPA Auctions on this item, it has been photographed ONLY.



#133 - 1994 Timpfe Grain Trailer (NP5382)

1994 Timpfe Grain Trailer (NP5382), 45' length x 102" wide x 78" sides, 4 compartment, tandem axle, air ride suspension, Shur-Lok manual roll tarp, 11R24.5 tires, GVWR 65,000lbs. Notes: Item Location: Shelby, MO 63468 Equipment Sold "AS IS, WHERE IS": All equipment/property is sold "AS IS, WHERE IS" with no warranty or guarantees, expressed or implied, No operational assessments have been made by DPA Auctions on this item, it has been photographed ONLY.



#134 - 1994 International 4900 Dry Tender Truck (NP5398)

1994 International 4900 Dry Tender Truck (NP5398), IHC diesel engine, automatic transmission, heat, air conditioning, Am/Fm radio, single axle, spring suspension, Tyler Model 227 dry tender box (S/N JFG0002548), rear discharge auger, hydraulic, manual roll tarp, 11R22.5 tires, side mount fuel tank, fuel gun, Fill-Rite Heavy Duty 15 GPM 12 Volt DC Pump, shows 228,820 miles, Unit #T77. Notes: Item Location: Tampa, KS 67483 Equipment Sold "AS IS, WHERE IS": All equipment/property is sold "AS IS, WHERE IS" with no warranty or guarantees, expressed or implied, No operational assessments have been made by DPA Auctions on this item, it has been photographed ONLY.



#135 - 2016 Honda Rubicon 500 cc (DL152)

2016 Honda Rubicon 500 cc (DL152), 4 wheel drive, 63 hours, shows 247 miles. Notes: LIKE NEW! Very little use, selling due to no longer needed. Item Location: New Hampton, IA 50659 Equipment Sold "AS IS, WHERE IS": All equipment/property is sold "AS IS, WHERE IS" with no warranty or guarantees, expressed or implied, No operational assessments have been made by DPA Auctions on this item, it has been photographed ONLY.



#136 - 1979 Sun Runner Cabin Cruiser (CG370)

1979 Sun Runner Cabin Cruiser (CG370), Volvo V8 engine, 24' hull length, fiberglass, outboard. Notes: Haven't tested if it runs, but the engine looked to be in decent condition. Item Location: Fremont, NE 68025 Equipment Sold "AS IS, WHERE IS": All equipment/property is sold "AS IS, WHERE IS" with no warranty or guarantees, expressed or implied, No operational assessments have been made by DPA Auctions on this item, it has been photographed ONLY.



#137 - Wilmar 1600 Dry Fertilizer Tender (DL159)

Wilmar 1600 Dry Fertilizer Tender (DL159), 16 ton, stainless steel, 21' rear auger, fully hydraulic. Notes: The running gear shown is not included in the sale. Item Location: Gifford, IL 61847 Equipment Sold "AS IS, WHERE IS": All equipment/property is sold "AS IS, WHERE IS" with no warranty or guarantees, expressed or implied, No operational assessments have been made by DPA Auctions on this item, it has been photographed ONLY.



#138 - GE 600 Amp Panel (DL155)

GE 600 Amp Panel (DL155), GE CCB Type 600 Amp main indoor breaker panel, 1 phase 120/240 volt 600 amp main + 1 x 400 amp, 5 x 200 amp, and 3 x 100 amp GE TDQ Bolt In style branch breakers. Notes: Item Location: Galesburg, IL 61401 Equipment Sold "AS IS, WHERE IS": All equipment/property is sold "AS IS, WHERE IS" with no warranty or guarantees, expressed or implied, No operational assessments have been made by DPA Auctions on this item, it has been photographed ONLY.



#139 - 2012 John Deere 4940 (DR7208)

2012 John Deere 4940 (DR7208), John Deere diesel engine, hydrostatic drive, 1200 gallon stainless steel liquid system, 120' boom, stainless steel chemical inductor, 5 way nozzle bodies, StarFire 3000, Green Star controller, AM/FM CD radio, air conditioning, 480/80R50 tires, shows 3687 hours. Notes: Item Location: Harrold, SD 57536 Equipment Sold "AS IS, WHERE IS": All equipment/property is sold "AS IS, WHERE IS" with no warranty or guarantees, expressed or implied, No operational assessments have been made by DPA Auctions on this item, it has been photographed ONLY.



#140 - 1985 Heil Tanker Unit #10020 (DR7210)

1985 Heil Tanker Unit #10020 (DR7210), 6000 gallon stainless steel tanker, with baffle, 4" butterfly outlets, Honda gas engine w/electric start, John Blue centrifugal pump, tandem axle, spring suspension, good brakes. Notes: DOT is current. PLEASE ALLOW AT LEAST 60 DAYS FOR TITLE TRANSFER. Item Location: Harrold, SD 57536 Equipment Sold "AS IS, WHERE IS": All equipment/property is sold "AS IS, WHERE IS" with no warranty or guarantees, expressed or implied, No operational assessments have been made by DPA Auctions on this item, it has been photographed ONLY.



#141 - 2014 Mauer Belt Trailer Unit #10041 (DR7212)

2014 Mauer Belt Trailer Unit #10041 (DR7212), 48' triple axle, hydraulic belt trailer, air ride suspension, electric roll tarp, 3 hoppers w/automatic openers, full bottom belt, rear unloading hydraulic folding belt, 24.5 tires, outside aluminum wheels. Notes: DOT is current. PLEASE ALLOW AT LEAST 60 DAYS FOR TITLE TRANSFER. Item Location: Harrold, SD 57536 Equipment Sold "AS IS, WHERE IS": All equipment/property is sold "AS IS, WHERE IS" with no warranty or guarantees, expressed or implied, No operational assessments have been made by DPA Auctions on this item, it has been photographed ONLY.



#142 - 2004 Ford F650 Unit #09038 (DR7207)

2004 Ford F650 Unit #09038 (DR7207), International diesel engine, automatic transmission, single axle, Koenig 23' flatbed, side winch boxes, hydraulic rear dock plate, cruise control, AM/FM radio, air conditioning, 22.5 tires, shows 112,454 miles. Notes: DOT is current. PLEASE ALLOW AT LEAST 60 DAYS FOR TITLE TRANSFER. Item Location: Harrold, SD 57536 Equipment Sold "AS IS, WHERE IS": All equipment/property is sold "AS IS, WHERE IS" with no warranty or guarantees, expressed or implied, No operational assessments have been made by DPA Auctions on this item, it has been photographed ONLY.



#143 - 1995 Freightliner FLD120 Unit# 10004 (DR7214)

1995 Freightliner FLD120 Unit# 10004 (DR7214), Cummins diesel engine, 10 speed transmission, tandem axle full screw, engine brake, air ride suspension, Rayman stainless steel 3 compartment hydraulic dry fertilizer tender box, side shooter auger, electric roll tarp, dual aluminum fuel tanks, 12 volt fuel pump from right side tank, 22.5 tires, shows 642,236 miles. Notes: DOT is current. PLEASE ALLOW AT LEAST 60 DAYS FOR TITLE TRANSFER. Item Location: Harrold, SD 57536 Equipment Sold "AS IS, WHERE IS": All equipment/property is sold "AS IS, WHERE IS" with no warranty or guarantees, expressed or implied, No operational assessments have been made by DPA Auctions on this item, it has been photographed ONLY.



#144 - 2007 Neville Built Dolly (TR3815)

2007 Neville Built Dolly (TR3815), single axle dolly. Notes: Item Location: Miller, SD 57362 Equipment Sold "AS IS, WHERE IS": All equipment/property is sold "AS IS, WHERE IS" with no warranty or guarantees, expressed or implied, No operational assessments have been made by DPA Auctions on this item, it has been photographed ONLY.



#145 - 90' SS Leg (TR3812)

90' SS Leg (TR3812), with spouting. Cup size is 13X6, Motor is 20HP, 33" wide by 18" thick. One section has some damage but can be removed and the leg would just be shorter. The angle iron and tube steel in front does not sell with the leg. Notes: Item Location: Miller, SD 57362 Equipment Sold "AS IS, WHERE IS": All equipment/property is sold "AS IS, WHERE IS" with no warranty or guarantees, expressed or implied, No operational assessments have been made by DPA Auctions on this item, it has been photographed ONLY.



#146 - Convey All 1035 (TR3813)

Convey All 1035 (TR3813), GREY, 5HP 10" wide 35' long. Notes: Item Location: Miller, SD 57362 Equipment Sold "AS IS, WHERE IS": All equipment/property is sold "AS IS, WHERE IS" with no warranty or guarantees, expressed or implied, No operational assessments have been made by DPA Auctions on this item, it has been photographed ONLY.



#147 - Convey All 1035 (TR3814)

Convey All 1035 (TR3814), RED, 5HP, 10" wide 35' long. Notes: Item Location: Miller, SD 57362 Equipment Sold "AS IS, WHERE IS": All equipment/property is sold "AS IS, WHERE IS" with no warranty or guarantees, expressed or implied, No operational assessments have been made by DPA Auctions on this item, it has been photographed ONLY.



#148 - 2012 Soil Warrior (TR3816)

2012 Soil Warrior (TR3816), 16 row, strip till machine, that has done 7000 acres. Ag Leader controller. Extra air compressor and parts. Notes: Item Location: Miller, SD 57362 Equipment Sold "AS IS, WHERE IS": All equipment/property is sold "AS IS, WHERE IS" with no warranty or guarantees, expressed or implied, No operational assessments have been made by DPA Auctions on this item, it has been photographed ONLY.



#149 - 1996 International 4300 Dry Floater (NP5430)

1996 International 4300 Dry Floater (NP5430), diesel engine, Allison automatic transmission, sping suspension, New Leader L4000 stainless steel dry spreader box, dual spinners, has all plumbing needed for MultApplier (MultApplier can be bought from seller separate from this sale), 66x43.00-15 rear tires, 48x25.00-20 front tires, tires 90%, Ag Leader monitor, Trimble guidance, shows 63,865 miles, shows 5,937 hours. Notes: Item Location: De Kalb, TX 75559 Equipment Sold "AS IS, WHERE IS": All equipment/property is sold "AS IS, WHERE IS" with no warranty or guarantees, expressed or implied, No operational assessments have been made by DPA Auctions on this item, it has been photographed ONLY.



#150 - 1998 RoGator 854 Sprayer (NP5431)

1998 RoGator 854 Sprayer (NP5431), Cummins 5.9L diesel engine, hydrostatic transmission, heat, air conditioning, Am/Fm radio, 800 gallon stainless steel liquid system, 60/80' boom, 20" centers, foam marker, stainless steel foam marker tank, top poly rinse tank, NEW pump, all wheel motors replaced, 14.9-46 tires, Raven SCS460 controller, shows 4,982 hours. Notes: Item Location: Alpha, IL 61413 Equipment Sold "AS IS, WHERE IS": All equipment/property is sold "AS IS, WHERE IS" with no warranty or guarantees, expressed or implied, No operational assessments have been made by DPA Auctions on this item, it has been photographed ONLY.



#151 - (4) Firestone Flotation Tires/Rims (NP5432)

(4) Firestone Flotation Tires/Rims (NP5432), size 23.1-20, 8 bolt rim pattern, came off RoGator 854 sprayer. Notes: Item Location: Alpha, IL 61413 Equipment Sold "AS IS, WHERE IS": All equipment/property is sold "AS IS, WHERE IS" with no warranty or guarantees, expressed or implied, No operational assessments have been made by DPA Auctions on this item, it has been photographed ONLY.



#152 - 2013 Case IH 4530 (DR7209)

2013 Case IH 4530 (DR7209), Case diesel engine, Allison automatic transmission, Case IH 810 Flex-Air dry system, 70' boom, Raven Viper Pro controller, light bar, electric roll tarp, AM/FM CD radio, air conditioning, rear view camera, Michlen tires are 750/50R26 fronts, 1050/50R32 rears, shows 1600 hours. Notes: Item Location: Harrold, SD 57536 Equipment Sold "AS IS, WHERE IS": All equipment/property is sold "AS IS, WHERE IS" with no warranty or guarantees, expressed or implied, No operational assessments have been made by DPA Auctions on this item, it has been photographed ONLY.



#153 - 2014 MAC Tanker Unit # 10038 (DR7211)

2014 MAC Tanker Unit # 10038 (DR7211), 5600 gallon stainless steel conical tanker, tandem axle, air ride suspension, Honda gas engine w/electric start, John Blue centrifugal pump, 24.5 tires, all aluminum wheels. Notes: DOT is current. PLEASE ALLOW AT LEAST 60 DAYS FOR TITLE TRANSFER. Item Location: Harrold, SD 57536 Equipment Sold "AS IS, WHERE IS": All equipment/property is sold "AS IS, WHERE IS" with no warranty or guarantees, expressed or implied, No operational assessments have been made by DPA Auctions on this item, it has been photographed ONLY.



#154 - 1983 Polar Tanker Unit #10047 (DR7213)

1983 Polar Tanker Unit #10047 (DR7213), 5500 gallon stainless steel conical tanker, tandem axle, spring suspension, Honda gas engine w/electric start, John Blue centrifugal pump, 24.5 tires. Notes: DOT is current. PLEASE ALLOW AT LEAST 60 DAYS FOR TITLE TRANSFER. Item Location: Harrold, SD 57536 Equipment Sold "AS IS, WHERE IS": All equipment/property is sold "AS IS, WHERE IS" with no warranty or guarantees, expressed or implied, No operational assessments have been made by DPA Auctions on this item, it has been photographed ONLY.



#155 - 2005 Peterbilt 379 (DR7206)

2005 Peterbilt 379 (DR7206), Cummins ISX diesel engine, 9 speed transmission, tandem axle full screw, engine brake, air ride suspension, 72" walk-in sleeper, air slide 5th wheel plate, dual chrome stacks, dual chrome air breathers, dual aluminum fuel tanks, stainless steel quarter fenders, stainless steel drop visor, power/heated mirrors, air dump valve, air conditioning, 24.5 tires, all aluminum wheels, shows 665,946 miles. Notes: DOT is current. PLEASE ALLOW AT LEAST 60 DAYS FOR TITLE TRANSFER. Item Location: Harrold, SD 57536 Equipment Sold "AS IS, WHERE IS": All equipment/property is sold "AS IS, WHERE IS" with no warranty or guarantees, expressed or implied, No operational assessments have been made by DPA Auctions on this item, it has been photographed ONLY.



#156 - 2010 LDJ Fuel Trailer (NP5391)

2010 LDJ Fuel Trailer (NP5391), Model ADT 990, 990 gallon fuel capacity, tandem axle, hose reel, Power Pro 6.5HP electronic ignition gas motor, pump, ST235/85R16 tires, aluminum wheels, bumper hitch, Hopkins Break-Away Systems, GVWR 12,000lbs, Unit #3. Notes: Item Location: Seneca, KS 66538 Equipment Sold "AS IS, WHERE IS": All equipment/property is sold "AS IS, WHERE IS" with no warranty or guarantees, expressed or implied, No operational assessments have been made by DPA Auctions on this item, it has been photographed ONLY.



#157 - 1997 CEI Pacer Bulk/Bag (DR7215)

1997 CEI Pacer Bulk/Bag (DR7215), 42' hydraulic combination trailer, slope plates & dividers, tandem axle, air ride suspension, rear cargo doors, overhead catwalk. Notes: Item Location: Jackson, MO 63755 Equipment Sold "AS IS, WHERE IS": All equipment/property is sold "AS IS, WHERE IS" with no warranty or guarantees, expressed or implied, No operational assessments have been made by DPA Auctions on this item, it has been photographed ONLY.



#158 - 2010 Dodge Ram 3500 Unit #0175 (DR7216)

2010 Dodge Ram 3500 Unit #0175 (DR7216), crew cab, Cummins diesel engine, automatic transmission, 4X4, 10' steel stake bed, 5th wheel ball hitch, rear receiver hitch, AM/FM CD radio, cruise control, air conditioning, shows 219,261 miles. Notes: Item Location: Stevens Point, WI 54492 Equipment Sold "AS IS, WHERE IS": All equipment/property is sold "AS IS, WHERE IS" with no warranty or guarantees, expressed or implied, No operational assessments have been made by DPA Auctions on this item, it has been photographed ONLY.



#159 - 2004 CaseIH FLX4300 Liquid Floater (PZ7290)

2004 CaseIH FLX4300 Liquid Floater (PZ7290), diesel engine, Allison automatic transmission, air conditioning, heat, Am/Fm CD stereo, 1800 gallon stainless steel liquid system, 60/80' boom, foam marker, stainless steel foam marker tank, top poly rinse tank, Good Year 54x31.00R26 front tires, Alliance 1000/50R25 rear tires, Raven SCS660 monitor, shows 4281 hours, 41,624 miles, Unit# 35392. Notes: Item Location: Moravia, IA 52571 Equipment Sold "AS IS, WHERE IS": All equipment/property is sold "AS IS, WHERE IS" with no warranty or guarantees, expressed or implied, No operational assessments have been made by DPA Auctions on this item, it has been photographed ONLY.



#160 - 1998 Terra Gator 8103 Liquid Floater (PZ7289)

1998 Terra Gator 8103 Liquid Floater (PZ7289), John Deere diesel engine, Terra Shift transmission, air conditioning, heat, Am/Fm cassette radio, 1800 gallon stainless steel liquid system (S/N L181391), 60/80' boom, foam marker, stainless steel foam marker tank, Good Year 1000/50R25 front tire, Alliance 100/50R25 rear tires, Raven SCS 660 monitor, Ag Leader monitor, shows 6,029 hours, 50,933 miles, Unit# 35428. Notes: Crack in windshield. Item Location: Moravia, IA 52571 Equipment Sold "AS IS, WHERE IS": All equipment/property is sold "AS IS, WHERE IS" with no warranty or guarantees, expressed or implied, No operational assessments have been made by DPA Auctions on this item, it has been photographed ONLY.



#161 - 2006 Convey - All Seed Tender (PZ7292)

2006 Convey - All Seed Tender (PZ7292), 2006 Convey - All BTS-295 seed tender, 2 compartment, adjustable belt conveyor, ladder, Honda GX 160 5.5 hp electric start gas engine, tandem axle gear, ST235/80R16 tires, Unit# 8, will have poly down spout. Notes: Poly down spout will be included just not pictured. Item Location: Tiffin, IA 52340 Equipment Sold "AS IS, WHERE IS": All equipment/property is sold "AS IS, WHERE IS" with no warranty or guarantees, expressed or implied, No operational assessments have been made by DPA Auctions on this item, it has been photographed ONLY.



#162 - Parker Weigh Wagon (PZ7291)

Parker Weigh Wagon (PZ7291), Parker model 1500-R weigh wagon, side discharge auger, roll over tarp, Briggs & Stratton 18 hp twin cylinder electric start gas engine, Weigh-Tronix model 715 digital readout, single axle, 12-16.5LT tires. Notes: Item Location: Tiffin, IA 52340 Equipment Sold "AS IS, WHERE IS": All equipment/property is sold "AS IS, WHERE IS" with no warranty or guarantees, expressed or implied, No operational assessments have been made by DPA Auctions on this item, it has been photographed ONLY.



#163 - Bauer Built Mfg. Strip-Till Bar (NP5429)

Bauer Built Mfg. Strip-Till Bar (NP5429), 24 row, Hiniker strip-till units, 1,200 gallon poly liquid tank, liquid system wired for Raven, Red Ball system, Flexi-Coil dry box w/ monitor to replace liquid system (not pictured). Notes: Item Location: Decorah, IA 52101 Equipment Sold "AS IS, WHERE IS": All equipment/property is sold "AS IS, WHERE IS" with no warranty or guarantees, expressed or implied, No operational assessments have been made by DPA Auctions on this item, it has been photographed ONLY.



#164 - CaseIH NPX5300 Toolbar (NP5408)

CaseIH NPX5300 Toolbar (NP5408), 20 knife, coulters, double disc sealers, hydraulic wings, walking tandems, 2 section valves, on/off valve, manifolds, Y's and hosing from tanks, break aways, swing arms, easy in and out flow meter, dial adjustable orifice, Nitro-Lert with counsel, 440 controller, Raven Vortex Cooler, all the bearings re-done two years ago, plumbing re-done two years ago. Notes: Item Location: Waverly, IL 62692 Equipment Sold "AS IS, WHERE IS": All equipment/property is sold "AS IS, WHERE IS" with no warranty or guarantees, expressed or implied, No operational assessments have been made by DPA Auctions on this item, it has been photographed ONLY.



#165 - 2007 CaseIH NPX5300 Toolbar (NP5409)

2007 CaseIH NPX5300 Toolbar (NP5409), 20 knife, coulters, double disc sealers, hydraulic wings, 2 section, walking tandems, Continental Bullet coolers, tank hoses and breakaways. Notes: Item Location: Auburn, IL 62615 Equipment Sold "AS IS, WHERE IS": All equipment/property is sold "AS IS, WHERE IS" with no warranty or guarantees, expressed or implied, No operational assessments have been made by DPA Auctions on this item, it has been photographed ONLY.



#166 - 2011 LDJ Fuel Trailer (NP5393)

2011 LDJ Fuel Trailer (NP5393), Model ADT 990, 990 gallon fuel capacity, tandem axle, hose reel, Power Pro 6.5HP electronic ignition gas motor, pump, ST235/85R16 tires, aluminum wheels, bumper hitch, 2 5/16" coupler, Break-Away Systems, GVWR 12,000lbs, Unit #5, Notes: Item Location: Seneca, KS 66538 Equipment Sold "AS IS, WHERE IS": All equipment/property is sold "AS IS, WHERE IS" with no warranty or guarantees, expressed or implied, No operational assessments have been made by DPA Auctions on this item, it has been photographed ONLY.



#167 - NH3 Nurse Tank (NP4079)

NH3 Nurse Tank (NP4079), 1,000 gallon capacity, top front fill, 4 wheel gear, 11L-15 flotation tires, water tank, NTIP Inspection data plate, Unit #T22. Notes: Item Location: Garden City, KS 67846 Equipment Sold "AS IS, WHERE IS": All equipment/property is sold "AS IS, WHERE IS" with no warranty or guarantees, expressed or implied, No operational assessments have been made by DPA Auctions on this item, it has been photographed ONLY.



#168 - NH3 Nurse Tank (NP4077)

NH3 Nurse Tank (NP4077), 1,000 gallon capacity, top front fill, 4 wheel gear, 11L-15 flotation tires, water tank, NTIP Inspection data plate, Unit #T24. Notes: Item Location: Garden City, KS 67846 Equipment Sold "AS IS, WHERE IS": All equipment/property is sold "AS IS, WHERE IS" with no warranty or guarantees, expressed or implied, No operational assessments have been made by DPA Auctions on this item, it has been photographed ONLY.



#169 - NH3 Nurse Tank (NP4076)

NH3 Nurse Tank (NP4076), 1961 Superior Mfg. Co. 1,000 gallon capacity, top front fill & center fill, 4 wheel gear, 11L-15 flotation tires (1 flat tire), water tank, NTIP Inspection data plate, Unit #30. Notes: Item Location: Garden City, KS 67846 Equipment Sold "AS IS, WHERE IS": All equipment/property is sold "AS IS, WHERE IS" with no warranty or guarantees, expressed or implied, No operational assessments have been made by DPA Auctions on this item, it has been photographed ONLY.



#170 - NH3 Nurse Tank (NP4075)

NH3 Nurse Tank (NP4075), 1,000 gallon capacity, top front fill, 4 wheel gear, 11L-15 flotation tires (1 tire MISSING), water tank, NTIP Inspection data plate, Unit #17. Notes: Item Location: Garden City, KS 67846 Equipment Sold "AS IS, WHERE IS": All equipment/property is sold "AS IS, WHERE IS" with no warranty or guarantees, expressed or implied, No operational assessments have been made by DPA Auctions on this item, it has been photographed ONLY.



#171 - NH3 Nurse Tank (NP4074)

NH3 Nurse Tank (NP4074), 1966 Haltom, 1,000 gallon capacity, extreme front fill, 4 wheel gear, 11L-15 flotation tires (1 tire MISSING), water tank, NTIP Inspection data plate, Unit #25. Notes: Item Location: Garden City, KS 67846 Equipment Sold "AS IS, WHERE IS": All equipment/property is sold "AS IS, WHERE IS" with no warranty or guarantees, expressed or implied, No operational assessments have been made by DPA Auctions on this item, it has been photographed ONLY.



#172 - NH3 Nurse Tank (NP4073)

NH3 Nurse Tank (NP4073), 1,000 gallon capacity, top front fill, 4 wheel gear, 11L-15 flotation tires, water tank, NTIP Inspection data plate, Unit #82. Notes: Item Location: Garden City, KS 67846 Equipment Sold "AS IS, WHERE IS": All equipment/property is sold "AS IS, WHERE IS" with no warranty or guarantees, expressed or implied, No operational assessments have been made by DPA Auctions on this item, it has been photographed ONLY.



#173 - NH3 Nurse Tank (NP4069)

NH3 Nurse Tank (NP4069), 1,000 gallon capacity, top front fill, 4 wheel gear, 11L-15 flotation tires, water tank, NTIP Inspection data plate, Unit #10. Notes: Item Location: Garden City, KS 67846 Equipment Sold "AS IS, WHERE IS": All equipment/property is sold "AS IS, WHERE IS" with no warranty or guarantees, expressed or implied, No operational assessments have been made by DPA Auctions on this item, it has been photographed ONLY.



#174 - NH3 Nurse Tank (NP4068)

NH3 Nurse Tank (NP4068), 1984 Trinity Industries, Inc. 1,000 gallon capacity, top front fill, 4 wheel gear, 11L-15 flotation tires, water tank, NTIP Inspection data plate, Unit #65. Notes: Item Location: Garden City, KS 67846 Equipment Sold "AS IS, WHERE IS": All equipment/property is sold "AS IS, WHERE IS" with no warranty or guarantees, expressed or implied, No operational assessments have been made by DPA Auctions on this item, it has been photographed ONLY.



#175 - NH3 Nurse Tank (NP4064)

NH3 Nurse Tank (NP4064), 1961 Superior Mfg. Co. 1,000 gallon capacity, top front fill, 4 wheel gear, 9.5L-15 flotation tires, water tank, NTIP Inspection data plate, Unit #18. Notes: Item Location: Garden City, KS 67846 Equipment Sold "AS IS, WHERE IS": All equipment/property is sold "AS IS, WHERE IS" with no warranty or guarantees, expressed or implied, No operational assessments have been made by DPA Auctions on this item, it has been photographed ONLY.



#176 - NH3 Nurse Tank (NP4062)

NH3 Nurse Tank (NP4062), 1,000 gallon capacity, top front fill, 4 wheel gear, 11L-15 flotation tires, water tank, NTIP Inspection data plate, Unit #01. Notes: Item Location: Garden City, KS 67846 Equipment Sold "AS IS, WHERE IS": All equipment/property is sold "AS IS, WHERE IS" with no warranty or guarantees, expressed or implied, No operational assessments have been made by DPA Auctions on this item, it has been photographed ONLY.



#177 - NH3 Nurse Tank

NH3 Nurse Tank, 1,000 gallon capacity, top front fill, 4 wheel gear, 11L-15 flotation tires, water tank, data plate, Unit #116. Notes: Item Location: Garden City, KS 67846 Equipment Sold "AS IS, WHERE IS": All equipment/property is sold "AS IS, WHERE IS" with no warranty or guarantees, expressed or implied, No operational assessments have been made by DPA Auctions on this item, it has been photographed ONLY.



#178 - NH3 Nurse Tank

NH3 Nurse Tank, 1,000 gallon capacity, top front fill, 4 wheel gear, 11L-15 flotation tires, water tank, data plate, Unit #27. Notes: Item Location: Garden City, KS 67846 Equipment Sold "AS IS, WHERE IS": All equipment/property is sold "AS IS, WHERE IS" with no warranty or guarantees, expressed or implied, No operational assessments have been made by DPA Auctions on this item, it has been photographed ONLY.



#179 - 2013 Adams Tender Unit# 4494 (RMC151)

2013 Adams Tender Unit# 4494 (RMC151), 8 ton stainless steel dry fertilizer tender, self contained hydraulics, gas engine, rear auger, roll over tarp, tandem axle gear, 22.5 tires. Notes: Item Location: Belzoni, MS 39038 Equipment Sold "AS IS, WHERE IS": All equipment/property is sold "AS IS, WHERE IS" with no warranty or guarantees, expressed or implied, No operational assessments have been made by DPA Auctions on this item, it has been photographed ONLY.



#180 - 2013 Adams Tender Unit# 2590 (RMC152)

2013 Adams Tender Unit# 2590 (RMC152), 8 ton stainless steel dry fertilizer tender, self contained hydraulics, gas engine, rear auger, roll over tarp, tandem axle gear, 22.5 tires. Notes: Item Location: Belzoni, MS 39038 Equipment Sold "AS IS, WHERE IS": All equipment/property is sold "AS IS, WHERE IS" with no warranty or guarantees, expressed or implied, No operational assessments have been made by DPA Auctions on this item, it has been photographed ONLY.



#181 - Doosan Florklift Unit# 11226 (RMC157)

Doosan Florklift Unit# 11226 (RMC157), model G25P-5, 4500 lb capacity, LP gas engine, shuttle shift, 3 stage mast, hydraulic side shift, pneumatic tires, 48" forks, shows 5049 hours. Notes: This lift NEEDS a WATER PUMP. Item Location: Belzoni, MS 39038 Equipment Sold "AS IS, WHERE IS": All equipment/property is sold "AS IS, WHERE IS" with no warranty or guarantees, expressed or implied, No operational assessments have been made by DPA Auctions on this item, it has been photographed ONLY.



#182 - Liquid Nurse Tank (PZ7341)

Liquid Nurse Tank (PZ7341), 1000 gallon stainless steel liquid nurse tank, tandem axle gear, flotation tires. Notes: Item Location: Danville, IL 61834 Equipment Sold "AS IS, WHERE IS": All equipment/property is sold "AS IS, WHERE IS" with no warranty or guarantees, expressed or implied, No operational assessments have been made by DPA Auctions on this item, it has been photographed ONLY.



#183 - Liquid Tank (PZ7345)

Liquid Tank (PZ7345), 2400 gallon poly cone bottom tank, stand. Notes: Item Location: Sullivan, IL 61951 Equipment Sold "AS IS, WHERE IS": All equipment/property is sold "AS IS, WHERE IS" with no warranty or guarantees, expressed or implied, No operational assessments have been made by DPA Auctions on this item, it has been photographed ONLY.



#184 - 2004 Case 621D Loader (PZ7344)

2004 Case 621D Loader (PZ7344), diesel engine, shuttle shift transmission, cab, lights, bucket, 20.5R25 tires, shows 3860 hours. Notes: Item Location: Sullivan, IL 61951 Equipment Sold "AS IS, WHERE IS": All equipment/property is sold "AS IS, WHERE IS" with no warranty or guarantees, expressed or implied, No operational assessments have been made by DPA Auctions on this item, it has been photographed ONLY.



#185 - 1998 Ford F-150 (TR 2336)

1998 Ford F-150 (TR 2336), gas engine, automatic transmission, air conditioning, heat, Am/Fm cassette radio, cruise control power windows & locks, 245/70R16 tires, 167,300 miles, Unit# 607. Notes: Engine runs, but has a miss from low compression. Item Location: Marion, IL 62959 Equipment Sold "AS IS, WHERE IS": All equipment/property is sold "AS IS, WHERE IS" with no warranty or guarantees, expressed or implied, No operational assessments have been made by DPA Auctions on this item, it has been photographed ONLY.



#186 - 1980 Progressive Transport Trailer (PZ7342)

1980 Progressive Transport Trailer (PZ7342), 1980 Progressive 5500 gallon stainless steel conical liquid transport trailer, Honda gas engine, pump, tandem axle, aluminum rims. Notes: Item Location: Pocahontas, IA 50574 Equipment Sold "AS IS, WHERE IS": All equipment/property is sold "AS IS, WHERE IS" with no warranty or guarantees, expressed or implied, No operational assessments have been made by DPA Auctions on this item, it has been photographed ONLY.



#187 - 2002 Overbilt Tandem Axle Trailer (EG306)

2002 Overbilt Tandem Axle Trailer (EG306), 21.5 feet long to beaver-tail, beaver-tail is 6.5 feet long and 102 inches wide, includes 5 foot long loading ramps, two 10,000 pound axles, 235/85R16 tires in good condition, electric brakes, two speed jack and pintle hitch. Notes: Item Location: Lewistown, IL 61542 Equipment Sold "AS IS, WHERE IS": All equipment/property is sold "AS IS, WHERE IS" with no warranty or guarantees, expressed or implied, No operational assessments have been made by DPA Auctions on this item, it has been photographed ONLY.



#188 - Weigh Wagon (EG307)

Weigh Wagon (EG307), Eaton Microprocessor Scale, solar battery power maintainer, 18HP motor. Notes: Item Location: Lewistown, IL 61542 Equipment Sold "AS IS, WHERE IS": All equipment/property is sold "AS IS, WHERE IS" with no warranty or guarantees, expressed or implied, No operational assessments have been made by DPA Auctions on this item, it has been photographed ONLY.



#189 - DMI NH3 Tool Bar (PZ7117, Unit 21075)

DMI NH3 Tool Bar (PZ7117, Unit 21075), DMI 4300 15 knife pull type tool bar, coulters, double disc sealers, Raven Super cooler, hydraulic wings, walking tandems, 11L-15 flotation tires, rear hitch. Notes: Item Location: Plainfield, IA 50666 Equipment Sold "AS IS, WHERE IS": All equipment/property is sold "AS IS, WHERE IS" with no warranty or guarantees, expressed or implied, No operational assessments have been made by DPA Auctions on this item, it has been photographed ONLY.



#190 - DMI NH3 Tool Bar (PZ7118, Unit 20774)

DMI NH3 Tool Bar (PZ7118, Unit 20774), DMI 4300 13 knife pull type tool bar, coulters, double disc sealers, Raven Super cooler, hydraulic wings, 12.5L-15 flotation tires, rear hitch. Notes: Item Location: Plainfield, IA 50666 Equipment Sold "AS IS, WHERE IS": All equipment/property is sold "AS IS, WHERE IS" with no warranty or guarantees, expressed or implied, No operational assessments have been made by DPA Auctions on this item, it has been photographed ONLY.



#191 - Blu Jet NH3 Tool Bar (PZ6941, Unit 21407)

Blu Jet NH3 Tool Bar (PZ6941, Unit 21407), Blu Jet 15 knife pull type tool bar, cooler, hydraulic wings, walking tandems, flotation tires, rear hitch. Notes: Item Location: Rake, IA 50465 Equipment Sold "AS IS, WHERE IS": All equipment/property is sold "AS IS, WHERE IS" with no warranty or guarantees, expressed or implied, No operational assessments have been made by DPA Auctions on this item, it has been photographed ONLY.



#192 - Blu Jet NH3 Tool Bar (PZ6942, Unit 21409)

Blu Jet NH3 Tool Bar (PZ6942, Unit 21409), Blu Jet 15 knife pull type tool bar, Raven Super cooler, hydraulic wings, flotation tires, rear hitch. Notes: Item Location: Rake, IA 50465 Equipment Sold "AS IS, WHERE IS": All equipment/property is sold "AS IS, WHERE IS" with no warranty or guarantees, expressed or implied, No operational assessments have been made by DPA Auctions on this item, it has been photographed ONLY.



#193 - Blu Jet NH3 Tool Bar (PZ6943, Unit 21457)

Blu Jet NH3 Tool Bar (PZ6943, Unit 21457), Blu Jet 13 knife pull type tool bar, Raven Super cooler, hydraulic wings, flotation tires, rear hitch. Notes: Item Location: Rake, IA 50465 Equipment Sold "AS IS, WHERE IS": All equipment/property is sold "AS IS, WHERE IS" with no warranty or guarantees, expressed or implied, No operational assessments have been made by DPA Auctions on this item, it has been photographed ONLY.



#194 - Blu Jet NH3 Tool Bar (PZ6947, Unit 21459)

Blu Jet NH3 Tool Bar (PZ6947, Unit 21459), Blu Jet Landrunner 15 knife pull type tool bar, GDI ground driven pump, hydraulic wings, flotation tires, rear hitch. Notes: Item Location: Rake, IA 50465 Equipment Sold "AS IS, WHERE IS": All equipment/property is sold "AS IS, WHERE IS" with no warranty or guarantees, expressed or implied, No operational assessments have been made by DPA Auctions on this item, it has been photographed ONLY.



#195 - Ag Force Dry Spreader Box (PZ6944, Unit 19968)

Ag Force Dry Spreader Box (PZ6944, Unit 19968), Ag Force FL3024-13 stainless steel dry spreader box, twin spinner, all hydraulic. Notes: Running gear NOT included. Item Location: Rake, IA 50465 Equipment Sold "AS IS, WHERE IS": All equipment/property is sold "AS IS, WHERE IS" with no warranty or guarantees, expressed or implied, No operational assessments have been made by DPA Auctions on this item, it has been photographed ONLY.



#196 - Hutchinson Conveyor (PZ6945, Unit 21474)

Hutchinson Conveyor (PZ6945, Unit 21474), Hutchinson approx. 35' conveyor, electric motor, portable. Notes: Item Location: Rake, IA 50465 Equipment Sold "AS IS, WHERE IS": All equipment/property is sold "AS IS, WHERE IS" with no warranty or guarantees, expressed or implied, No operational assessments have been made by DPA Auctions on this item, it has been photographed ONLY.



#197 - Mayrath Conveyor (PZ6946, Unit 21103)

Mayrath Conveyor (PZ6946, Unit 21103) Mayrath belt conveyor, electric motor, portable. Notes: Item Location: Rake, IA 50465 Equipment Sold "AS IS, WHERE IS": All equipment/property is sold "AS IS, WHERE IS" with no warranty or guarantees, expressed or implied, No operational assessments have been made by DPA Auctions on this item, it has been photographed ONLY.



#198 - NH3 Nurse Tank (PZ7054, Unit 10013)

NH3 Nurse Tank (PZ7054, Unit 10013), 1000 gallon NH3 nurse tank, top front fill, Duo Lift 5th wheel gear, 12.5L-15 flotation tires, data plate. Notes: Item Location: Ralston, IA 51459 Equipment Sold "AS IS, WHERE IS": All equipment/property is sold "AS IS, WHERE IS" with no warranty or guarantees, expressed or implied, No operational assessments have been made by DPA Auctions on this item, it has been photographed ONLY.



#199 - NH3 Nurse Tank (PZ7055, Unit 10162)

NH3 Nurse Tank (PZ7055, Unit 10162), 1000 gallon NH3 nurse tank, top front fill, 5th wheel gear, 12.5L-15 flotation tires, data plate. Notes: Item Location: Ralston, IA 51459 Equipment Sold "AS IS, WHERE IS": All equipment/property is sold "AS IS, WHERE IS" with no warranty or guarantees, expressed or implied, No operational assessments have been made by DPA Auctions on this item, it has been photographed ONLY.



#200 - NH3 Nurse Tank (PZ7056, Unit 10163)

NH3 Nurse Tank (PZ7056, Unit 10163), 1000 gallon NH3 nurse tank, top front fill, 5th wheel gear, 12.5L-15 flotation tires, data plate. Notes: Item Location: Ralston, IA 51459 Equipment Sold "AS IS, WHERE IS": All equipment/property is sold "AS IS, WHERE IS" with no warranty or guarantees, expressed or implied, No operational assessments have been made by DPA Auctions on this item, it has been photographed ONLY.



#201 - NH3 Nurse Tank (PZ7057, Unit 10167)

NH3 Nurse Tank (PZ7057, Unit 10167), 1000 gallon NH3 nurse tank, top front fill, 5th wheel gear, 11L-15 flotation tires, data plate. Notes: Item Location: Ralston, IA 51459 Equipment Sold "AS IS, WHERE IS": All equipment/property is sold "AS IS, WHERE IS" with no warranty or guarantees, expressed or implied, No operational assessments have been made by DPA Auctions on this item, it has been photographed ONLY.



#202 - NH3 Nurse Tank (PZ6983, Unit 10036)

NH3 Nurse Tank (PZ6983, Unit 10036), 1000 gallon NH3 nurse tank, top front fill, 5th wheel gear, 12.5L-15 flotation tires, no data plate. Notes: Item Location: Stuart, IA 50250 Equipment Sold "AS IS, WHERE IS": All equipment/property is sold "AS IS, WHERE IS" with no warranty or guarantees, expressed or implied, No operational assessments have been made by DPA Auctions on this item, it has been photographed ONLY.



#203 - NH3 Nurse Tank (PZ6984, Unit 10019)

NH3 Nurse Tank (PZ6984, Unit 10019), 1000 gallon NH3 nurse tank, top front fill, 5th wheel gear, 12.5L-15 flotation tires, no data plate. Notes: Item Location: Stuart, IA 50250 Equipment Sold "AS IS, WHERE IS": All equipment/property is sold "AS IS, WHERE IS" with no warranty or guarantees, expressed or implied, No operational assessments have been made by DPA Auctions on this item, it has been photographed ONLY.



#204 - NH3 Nurse Tank (PZ6985, Unit 10031)

NH3 Nurse Tank (PZ6985, Unit 10031), 1000 gallon NH3 nurse tank, top front fill, 5th wheel gear, 12.5L-15 flotation tires, no data plate. Notes: Item Location: Stuart, IA 50250 Equipment Sold "AS IS, WHERE IS": All equipment/property is sold "AS IS, WHERE IS" with no warranty or guarantees, expressed or implied, No operational assessments have been made by DPA Auctions on this item, it has been photographed ONLY.



#205 - NH3 Nurse Tank (PZ6986, Unit 10030)

NH3 Nurse Tank (PZ6986, Unit 10030), 1000 gallon NH3 nurse tank, top front fill, 5th wheel gear, 11L-15 flotation tires, no data plate. Notes: Item Location: Stuart, IA 50250 Equipment Sold "AS IS, WHERE IS": All equipment/property is sold "AS IS, WHERE IS" with no warranty or guarantees, expressed or implied, No operational assessments have been made by DPA Auctions on this item, it has been photographed ONLY.



#206 - NH3 Nurse Tank (PZ6987, Unit 10021)

NH3 Nurse Tank (PZ6987, Unit 10021), 1000 gallon NH3 nurse tank, top front fill, 5th wheel gear, 12.5L-15 flotation tires, data plate. Notes: Item Location: Stuart, IA 50250 Equipment Sold "AS IS, WHERE IS": All equipment/property is sold "AS IS, WHERE IS" with no warranty or guarantees, expressed or implied, No operational assessments have been made by DPA Auctions on this item, it has been photographed ONLY.



#207 - NH3 Nurse Tank (PZ6988, Unit 10039)

NH3 Nurse Tank (PZ6988, Unit 10039), 1000 gallon NH3 nurse tank, top front fill, 5th wheel gear, 12.5L-15 flotation tires, data plate. Notes: Item Location: Stuart, IA 50250 Equipment Sold "AS IS, WHERE IS": All equipment/property is sold "AS IS, WHERE IS" with no warranty or guarantees, expressed or implied, No operational assessments have been made by DPA Auctions on this item, it has been photographed ONLY.



#208 - NH3 Nurse Tank (PZ6989, Unit 10035)

NH3 Nurse Tank (PZ6989, Unit 10035), 1000 gallon NH3 nurse tank, top front fill, 5th wheel gear, 12.5L-15 flotation tires, data plate. Notes: Item Location: Stuart, IA 50250 Equipment Sold "AS IS, WHERE IS": All equipment/property is sold "AS IS, WHERE IS" with no warranty or guarantees, expressed or implied, No operational assessments have been made by DPA Auctions on this item, it has been photographed ONLY.



#209 - NH3 Nurse Tank (PZ6990, Unit 10032)

NH3 Nurse Tank (PZ6990, Unit 10032), 1000 gallon NH3 nurse tank, top front fill, 5th wheel gear, 12.5L-15 flotation tires, data plate. Notes: Item Location: Stuart, IA 50250 Equipment Sold "AS IS, WHERE IS": All equipment/property is sold "AS IS, WHERE IS" with no warranty or guarantees, expressed or implied, No operational assessments have been made by DPA Auctions on this item, it has been photographed ONLY.



#210 - NH3 Nurse Tank (PZ6991, Unit 10033)

NH3 Nurse Tank (PZ6991, Unit 10033), 1000 gallon NH3 nurse tank, top front fill, 5th wheel gear, 12.5L-15 flotation tires, data plate. Notes: Item Location: Stuart, IA 50250 Equipment Sold "AS IS, WHERE IS": All equipment/property is sold "AS IS, WHERE IS" with no warranty or guarantees, expressed or implied, No operational assessments have been made by DPA Auctions on this item, it has been photographed ONLY.



#211 - 2012 Dodge Ram 2500 Heavy Duty 4x4 Pickup (NP5288, Unit 24697)

2012 Dodge Ram 2500 Heavy Duty 4x4 Pickup (NP5288, Unit 24697), Hemi V8 5.7L gas engine, automatic transmission, heat, NO A/C, Am/Fm CD radio, power windows, locks and mirrors, tow package, cruise, running boards, bed liner, LT245/70R17 tires, UWS tool box, shows 101,189 miles. Notes: Engine is ticking and Air Conditioning DOES NOT WORK. PLEASE ALLOW AT LEAST 60 DAYS FOR TITLE TRANSFER. Item Location: Garden City, KS 67846 Equipment Sold "AS IS, WHERE IS": All equipment/property is sold "AS IS, WHERE IS" with no warranty or guarantees, expressed or implied, No operational assessments have been made by DPA Auctions on this item, it has been photographed ONLY.



#212 - 2008 Chevrolet Silverado 2500HD 4x4 Pickup (NP5342)

2008 Chevrolet Silverado 2500HD 4x4 Pickup (NP5342), regular cab, 6.0L Vortec gas engine, automatic transmission, heat, air conditioning, Am/Fm CD radio, power windows, locks and mirrors, tow package, cruise, LT245/75R16 tires, shows 214,904 miles. Notes: PLEASE ALLOW AT LEAST 60 DAYS FOR TITLE TRANSFER. Item Location: Jetmore, KS 67854 Equipment Sold "AS IS, WHERE IS": All equipment/property is sold "AS IS, WHERE IS" with no warranty or guarantees, expressed or implied, No operational assessments have been made by DPA Auctions on this item, it has been photographed ONLY.



#213 - 2001 Ford F-250 XL Super Duty Pickup (NP5343)

2001 Ford F-250 XL Super Duty Pickup (NP5343), regular cab, Triton 5.4L V8 gas engine, automatic transmission, heat, air conditioning, Am/Fm radio, manual windows and mirrors, cruise, DMI Quick'n Easy hitch, LT245/75R16 tires, shows 171,320 miles. Notes: PLEASE ALLOW AT LEAST 60 DAYS FOR TITLE TRANSFER. Item Location: Jetmore, KS 67854 Equipment Sold "AS IS, WHERE IS": All equipment/property is sold "AS IS, WHERE IS" with no warranty or guarantees, expressed or implied, No operational assessments have been made by DPA Auctions on this item, it has been photographed ONLY.



#214 - NH3 Nurse Tank (PZ7027, Unit 10055)

NH3 Nurse Tank (PZ7027, Unit 10055), 1000 gallon NH3 nurse tank, top front fill, 5th wheel gear, 11L-15 flotation tires, data plate. Notes: Item Location: Templeton, IA 51463 Equipment Sold "AS IS, WHERE IS": All equipment/property is sold "AS IS, WHERE IS" with no warranty or guarantees, expressed or implied, No operational assessments have been made by DPA Auctions on this item, it has been photographed ONLY.



#215 - NH3 Nurse Tank (PZ7028, Unit 10148)

NH3 Nurse Tank (PZ7028, Unit 10148), 1000 gallon NH3 nurse tank, top front fill, 5th wheel gear, 12.5L-15 flotation tires, data plate. Notes: Item Location: Templeton, IA 51463 Equipment Sold "AS IS, WHERE IS": All equipment/property is sold "AS IS, WHERE IS" with no warranty or guarantees, expressed or implied, No operational assessments have been made by DPA Auctions on this item, it has been photographed ONLY.



#216 - NH3 Nurse Tank (PZ7029, Unit 10128)

NH3 Nurse Tank (PZ7029, Unit 10128), 1000 gallon NH3 nurse tank, top front fill, 5th wheel gear, 11L-15 flotation tires, data plate. Notes: Item Location: Templeton, IA 51463 Equipment Sold "AS IS, WHERE IS": All equipment/property is sold "AS IS, WHERE IS" with no warranty or guarantees, expressed or implied, No operational assessments have been made by DPA Auctions on this item, it has been photographed ONLY.



#217 - NH3 Nurse Tank (PZ7030, Unit 10123)

NH3 Nurse Tank (PZ7030, Unit 10123), 1000 gallon NH3 nurse tank, top front fill, 5th wheel gear, 11L-15 flotation tires, data plate. Notes: Item Location: Templeton, IA 51463 Equipment Sold "AS IS, WHERE IS": All equipment/property is sold "AS IS, WHERE IS" with no warranty or guarantees, expressed or implied, No operational assessments have been made by DPA Auctions on this item, it has been photographed ONLY.



#218 - 1999 IHC 4900 Dry Truck (PZ7174, Unit TC12)

1999 IHC 4900 Dry Truck (PZ7174, Unit TC12), diesel engine, Spicer 10 speed transmission, air conditioning, heat, Am/Fm radio, tandem axle, full screw, cheater axle, air ride suspension, Doyle 16 ton 4 compartment stainless steel dry tender box, side discharge auger, all hydraulic, roll over tarp, 385/65R22.5 front tires, 11R22.5 rear tires, 255/70R22.5 cheater tires, shows 269,051 miles. Notes: There are a few gears out of the transmission. Please call seller for more information. Item Location: Atlantic, IA 50022 Equipment Sold "AS IS, WHERE IS": All equipment/property is sold "AS IS, WHERE IS" with no warranty or guarantees, expressed or implied, No operational assessments have been made by DPA Auctions on this item, it has been photographed ONLY.



#219 - 1995 Peterbilt 379 Liquid Truck (PZ7175, Unit TT24)

1995 Peterbilt 379 Liquid Truck (PZ7175, Unit TT24), Cummins diesel engine, 13 speed transmission, air conditioning, heat, Am/Fm cassette radio, engine brake, tandem axle, full screw, air ride suspension, 3200 gallon 2 compartment poly liquid nurse tank, 285/75R24.5 tires. Notes: Item Location: Atlantic, IA 50022 Equipment Sold "AS IS, WHERE IS": All equipment/property is sold "AS IS, WHERE IS" with no warranty or guarantees, expressed or implied, No operational assessments have been made by DPA Auctions on this item, it has been photographed ONLY.



#220 - 2007 CaseIH NPX5300 Tool Bar (PZ7280)

2007 CaseIH NPX5300 Tool Bar (PZ7280), CaseIH NPX5300 NH3 20 knife tool bar, coulters, double disc sealers, walking tandems, walking tandems on wings, hydraulic wings, Double Raven super coolers, nitro alert, rear hitch. Notes: Item Location: Cropsey, IL 61731 Equipment Sold "AS IS, WHERE IS": All equipment/property is sold "AS IS, WHERE IS" with no warranty or guarantees, expressed or implied, No operational assessments have been made by DPA Auctions on this item, it has been photographed ONLY.



#221 - Liquid Nurse Tanks (PZ7274)

Liquid Nurse Tanks (PZ7274), 2 - 500 gallon stainless steel liquid tanks, mounted on 5th wheel running gear, 2" plumbing, flotation tires, no motor or pump, Unit E. Notes: Item Location: Strawberry Point, IA 52076 Equipment Sold "AS IS, WHERE IS": All equipment/property is sold "AS IS, WHERE IS" with no warranty or guarantees, expressed or implied, No operational assessments have been made by DPA Auctions on this item, it has been photographed ONLY.



#222 - Liquid Nurse Tanks (PZ7275)

Liquid Nurse Tanks (PZ7275), 2 - 500 gallon stainless steel liquid tanks, mounted on 5th wheel running gear, 2" plumbing, flotation tires, no motor or pump, Unit D. Notes: Slight dent in one tank. Item Location: Strawberry Point, IA 52076 Equipment Sold "AS IS, WHERE IS": All equipment/property is sold "AS IS, WHERE IS" with no warranty or guarantees, expressed or implied, No operational assessments have been made by DPA Auctions on this item, it has been photographed ONLY.



#223 - Electric Motor (PZ7272)

Electric Motor (PZ7272), 10 hp electric motor. Notes: Item Location: Strawberry Point, IA 52076 Equipment Sold "AS IS, WHERE IS": All equipment/property is sold "AS IS, WHERE IS" with no warranty or guarantees, expressed or implied, No operational assessments have been made by DPA Auctions on this item, it has been photographed ONLY.



#224 - Motor/Pump (PZ7273)

Motor/Pump (PZ7273), 5 hp motor, 3450 RPM pump. Notes: Item Location: Strawberry Point, IA 52076 Equipment Sold "AS IS, WHERE IS": All equipment/property is sold "AS IS, WHERE IS" with no warranty or guarantees, expressed or implied, No operational assessments have been made by DPA Auctions on this item, it has been photographed ONLY.



#225 - Stainless Steel Shuttle Tank (PZ7276)

Stainless Steel Shuttle Tank (PZ7276), 195 gallon stainless steel shuttle tank, stainless steel legs, Notes: Item Location: Oskaloosa, IA 52577 Equipment Sold "AS IS, WHERE IS": All equipment/property is sold "AS IS, WHERE IS" with no warranty or guarantees, expressed or implied, No operational assessments have been made by DPA Auctions on this item, it has been photographed ONLY.



#226 - 1997 Kenworth W900 Truck (PZ7176)

1997 Kenworth W900 Truck (PZ7176), Detroit 12.7 diesel engine, Eaton Fuller 13 speed transmission, air conditioning, heat, Am/Fm CD stereo, cruise control, engine brake, suspension dump, tandem axle, full screw, air ride suspension, 5th wheel, 11R22.5 tires, shows 1,138,580 miles, Unit# 26391. Notes: PLEASE ALLOW AT LEAST 60 DAYS FOR TITLE TRANSFER. Item Location: Blandinsville, IL 61420 Equipment Sold "AS IS, WHERE IS": All equipment/property is sold "AS IS, WHERE IS" with no warranty or guarantees, expressed or implied, No operational assessments have been made by DPA Auctions on this item, it has been photographed ONLY.



#227 - 1996 Mack CH613 Dry Tender Truck (PZ7177)

1996 Mack CH613 Dry Tender Truck (PZ7177), 12.0L diesel engine, Eaton Fuller 8 speed transmission, air conditioning, heat, Am/Fm CD stereo, cruise control, suspension dump, tandem axle, full screw, air ride suspension, Adams 16 ton painted stainless steel dry tender box, rear discharge auger, all hydraulic, roll over tarp, 11R22.5 tires, shows 1,127,976 miles, Unit# 11355, Notes: PLEASE ALLOW AT LEAST 60 DAYS FOR TITLE TRANSFER. Item Location: Blandinsville, IL 61420 Equipment Sold "AS IS, WHERE IS": All equipment/property is sold "AS IS, WHERE IS" with no warranty or guarantees, expressed or implied, No operational assessments have been made by DPA Auctions on this item, it has been photographed ONLY.



#228 - 2001 International 4700 Stakeside Truck (KMK269)

2001 International 4700 Stakeside Truck (KMK269), DT 466 E motor, International 6+ speed transmission, air brakes, heat and air conditioning, block heater, AM/FM/WB radio, 14 foot x 102 inch aluminum bed with 48 inch high, swing doors on all sides, D-ring for tie downs, Anthony lift gate, steer tires- Toyo Hyparadial M120z 10 R 22.5, drive tires- Firestone FD660 10 R 22.5, GVW 26,000 lbs, shows 178,014 miles, shows 4,553 hours. Notes: Truck Does Not Run - Leaking liner in the #5 cylinder, seller will not help with loading. PLEASE ALLOW AT LEAST 60 DAYS FOR TITLE TRANSFER. Item Location: Dickinson, ND 58601 Equipment Sold "AS IS, WHERE IS": All equipment/property is sold "AS IS, WHERE IS" with no warranty or guarantees, expressed or implied, No operational assessments have been made by DPA Auctions on this item, it has been photographed ONLY.



#229 - 2003 H&H Flatbed Trailer (TR3801)

2003 H&H Flatbed Trailer (TR3801), 30 foot, flatbed, fold down ramps, triple axle. Notes: New brakes on rear and new tires all around. Item Location: Hortonville, WI 54944 Equipment Sold "AS IS, WHERE IS": All equipment/property is sold "AS IS, WHERE IS" with no warranty or guarantees, expressed or implied, No operational assessments have been made by DPA Auctions on this item, it has been photographed ONLY.



#230 - Anhydrous Nurse Tank (NP5285)

Anhydrous Nurse Tank (NP5285), 1,000 gallon capacity, top front fill, 4 wheel running gear, 11L-15 flotation tires, water tank, NTIP No. 131264, data plate, Tank #68. Notes: Item Location: Montezuma, KS 67867 Equipment Sold "AS IS, WHERE IS": All equipment/property is sold "AS IS, WHERE IS" with no warranty or guarantees, expressed or implied, No operational assessments have been made by DPA Auctions on this item, it has been photographed ONLY.



#231 - Anhydrous Nurse Tank (NP5286, Unit 56531)

Anhydrous Nurse Tank (NP5286, Unit 56531), 1,000 gallon capacity, extreme front fill, Hamby 4 wheel running gear, 11L-15 flotation tires, NTIP No. 131255, data plate, Tank #73. Notes: Item Location: Montezuma, KS 67867 Equipment Sold "AS IS, WHERE IS": All equipment/property is sold "AS IS, WHERE IS" with no warranty or guarantees, expressed or implied, No operational assessments have been made by DPA Auctions on this item, it has been photographed ONLY.



#232 - Anhydrous Nurse Tank (NP5279, Unit 56517)

Anhydrous Nurse Tank (NP5279, Unit 56517), 1,000 gallon capacity, top front fill, 4 wheel running gear, 11L-15 flotation tires, water tank, NTIP No. 131262, data plate, Tank #70. Notes: Item Location: Montezuma, KS 67867 Equipment Sold "AS IS, WHERE IS": All equipment/property is sold "AS IS, WHERE IS" with no warranty or guarantees, expressed or implied, No operational assessments have been made by DPA Auctions on this item, it has been photographed ONLY.



#233 - Anhydrous Nurse Tank (NP5280, Unit 54100)

Anhydrous Nurse Tank (NP5280, Unit 54100), 1,000 gallon capacity, top front fill, 4 wheel running gear, 11L-15 flotation tires, water tank, NTIP No. 126054, data plate, Tank #75. Notes: Item Location: Montezuma, KS 67867 Equipment Sold "AS IS, WHERE IS": All equipment/property is sold "AS IS, WHERE IS" with no warranty or guarantees, expressed or implied, No operational assessments have been made by DPA Auctions on this item, it has been photographed ONLY.



#234 - Anhydrous Nurse Tank (NP5281)

Anhydrous Nurse Tank (NP5281), 1,000 gallon capacity, extreme front fill, Hamby 4 wheel running gear, 11L-15 flotation tires, water tank, NTIP No. 131253, data plate, Tank #74. Notes: Item Location: Montezuma, KS 67867 Equipment Sold "AS IS, WHERE IS": All equipment/property is sold "AS IS, WHERE IS" with no warranty or guarantees, expressed or implied, No operational assessments have been made by DPA Auctions on this item, it has been photographed ONLY.



#235 - Anhydrous Nurse Tank (NP5282, Unit 56635)

Anhydrous Nurse Tank (NP5282, Unit 56635), 1,000 gallon capacity, extreme front fill, Hamby 4 wheel running gear, 11L-15 flotation tires, water tank, NTIP No. 131252, data plate, Tank #72. Notes: Item Location: Montezuma, KS 67867 Equipment Sold "AS IS, WHERE IS": All equipment/property is sold "AS IS, WHERE IS" with no warranty or guarantees, expressed or implied, No operational assessments have been made by DPA Auctions on this item, it has been photographed ONLY.



#236 - Anhydrous Nurse Tank (NP5283)

Anhydrous Nurse Tank (NP5283), 1,000 gallon capacity, top front fill, Hamby 4 wheel running gear, 11L-15 flotation tires, water tank, NTIP No. 131265, data plate, Tank #69. Notes: Item Location: Montezuma, KS 67867 Equipment Sold "AS IS, WHERE IS": All equipment/property is sold "AS IS, WHERE IS" with no warranty or guarantees, expressed or implied, No operational assessments have been made by DPA Auctions on this item, it has been photographed ONLY.



#237 - Anhydrous Nurse Tank (NP5284)

Anhydrous Nurse Tank (NP5284), 1,000 gallon capacity, top front fill, Hamby 4 wheel running gear, 11L-15 flotation tires, water tank, NTIP No. 141784, data plate, Tank #6. Notes: Item Location: Montezuma, KS 67867 Equipment Sold "AS IS, WHERE IS": All equipment/property is sold "AS IS, WHERE IS" with no warranty or guarantees, expressed or implied, No operational assessments have been made by DPA Auctions on this item, it has been photographed ONLY.



#238 - Corken Gas Compressor (NP5293)

Corken Gas Compressor (NP5293), Model D691AM3FBD, S/N RX55135, U.S. Electrical Motor 25HP 3 phase electric motor, 208-230/460 volts. Notes: This is being sold as a Corken Gas Compressor, all additional components will be disconnected at the first connection point. This item must be removed by November 30, 2017, NO EXCEPTIONS. Dismantle, removal and transportation is at the expense, risk and liability of the buyer. Proof of insurance must be provided before the dismantle process can begin. Item Location: Scott City, KS 67871 Equipment Sold "AS IS, WHERE IS": All equipment/property is sold "AS IS, WHERE IS" with no warranty or guarantees, expressed or implied, No operational assessments have been made by DPA Auctions on this item, it has been photographed ONLY.



#239 - 2005 Micro Motion Mass Flow Sensor (NP5295)

2005 Micro Motion Mass Flow Sensor (NP5295), Model CMF300M355NQBUEZZZ, S/N 11022360, Start/Stop controls, 2005 Micro Motion Transmitter, Model 3056621, w/ metal enclosed structure, approx. approx. 10' x 10', open front. Notes: This is being sold as Mass Flow Sensor & Steel Structure ONLY, all above ground components ONLY, no components below ground will be included. This item must be removed by November 30, 2017, NO EXCEPTIONS. Dismantle, removal and transportation is at the expense, risk and liability of the buyer. Proof of insurance must be provided before the dismantle process can begin. Item Location: Scott City, KS 67871 Equipment Sold "AS IS, WHERE IS": All equipment/property is sold "AS IS, WHERE IS" with no warranty or guarantees, expressed or implied, No operational assessments have been made by DPA Auctions on this item, it has been photographed ONLY.



#240 - Marley Cooling Tower (NP5302)

Marley Cooling Tower (NP5302), Series 220, S/N 22-511 5-932-88, with connecting steel building, approx. 159" x 252" size, A.O. Smith Commercial water heater (COMPLETELY RUSTED THROUGH), 84 gallon capacity, General Electric 25HP 3 phase electric motor, Toshiba 25HP 3 phase electric motor, PEP Model SMF 24A filter, 63 Flow Rate GPM, shows 6050 minutes. Notes: This is being sold as a Marley Cooling Tower, Building and all above ground components ONLY. All below ground plumbing and components WILL NOT SELL with this lot. This item must be removed by November 30, 2017, NO EXCEPTIONS. Dismantle, removal and transportation is at the expense, risk and liability of the buyer. Proof of insurance must be provided before the dismantle process can begin. Item Location: Scott City, KS 67871 Equipment Sold "AS IS, WHERE IS": All equipment/property is sold "AS IS, WHERE IS" with no warranty or guarantees, expressed or implied, No operational assessments have been made by DPA Auctions on this item, it has been photographed ONLY.



#241 - 1997 Mueller Fire Hydrant (NP5338)

1997 Mueller Fire Hydrant (NP5338), 5 1/4. Notes: This is being sold as Fire Hydrant ONLY, all other attached components DO NOT SELL with this lot, including all below ground plumbing. This item must be removed by November 30, 2017, NO EXCEPTIONS. Dismantle, removal and transportation is at the expense, risk and liability of the buyer. Proof of insurance must be provided before the dismantle process can begin. Item Location: Scott City, KS 67871 Equipment Sold "AS IS, WHERE IS": All equipment/property is sold "AS IS, WHERE IS" with no warranty or guarantees, expressed or implied, No operational assessments have been made by DPA Auctions on this item, it has been photographed ONLY.



#242 - 1997 Mueller Fire Hydrant (NP5339)

1997 Mueller Fire Hydrant (NP5339), 5 1/4. Notes: This is being sold as Fire Hydrant ONLY, all other attached components DO NOT SELL with this lot, including all below ground plumbing. This item must be removed by November 30, 2017, NO EXCEPTIONS. Dismantle, removal and transportation is at the expense, risk and liability of the buyer. Proof of insurance must be provided before the dismantle process can begin. Item Location: Scott City, KS 67871 Equipment Sold "AS IS, WHERE IS": All equipment/property is sold "AS IS, WHERE IS" with no warranty or guarantees, expressed or implied, No operational assessments have been made by DPA Auctions on this item, it has been photographed ONLY.



#243 - 1997 Mueller Fire Hydrant (NP5340)

1997 Mueller Fire Hydrant (NP5340), 5 1/4. Notes: This is being sold as Fire Hydrant ONLY, all other attached components DO NOT SELL with this lot, including all below ground plumbing. This item must be removed by November 30, 2017, NO EXCEPTIONS. Dismantle, removal and transportation is at the expense, risk and liability of the buyer. Proof of insurance must be provided before the dismantle process can begin. Item Location: Scott City, KS 67871 Equipment Sold "AS IS, WHERE IS": All equipment/property is sold "AS IS, WHERE IS" with no warranty or guarantees, expressed or implied, No operational assessments have been made by DPA Auctions on this item, it has been photographed ONLY.



#244 - 1997 Mueller Fire Hydrant (NP5341)

1997 Mueller Fire Hydrant (NP5341), 5 1/4. Notes: This is being sold as Fire Hydrant ONLY, all other attached components DO NOT SELL with this lot, including all below ground plumbing. This item must be removed by November 30, 2017, NO EXCEPTIONS. Dismantle, removal and transportation is at the expense, risk and liability of the buyer. Proof of insurance must be provided before the dismantle process can begin. Item Location: Scott City, KS 67871 Equipment Sold "AS IS, WHERE IS": All equipment/property is sold "AS IS, WHERE IS" with no warranty or guarantees, expressed or implied, No operational assessments have been made by DPA Auctions on this item, it has been photographed ONLY.



#245 - 1978 Vertical Fuel Tank (NP5298)

1978 Vertical Fuel Tank (NP5298), 12' diameter, 30' height, 25,200 gallon capacity (6,000 barrels at 42 gallons each), manhole, Nelson Electric Motor Starter, fuel gun, Tuthill Fill-Rite Series 900 meter, (2) Reliance 5HP electric motors, (2) Worthington Corporation pumps. Notes: This is being sold as Fuel Tank, Fuel Gun, Motors & Pumps ONLY, all other attached components DO NOT SELL with this lot. This item must be removed by November 30, 2017, NO EXCEPTIONS. Dismantle, removal and transportation is at the expense, risk and liability of the buyer. Proof of insurance must be provided before the dismantle process can begin. Item Location: Scott City, KS 67871 Equipment Sold "AS IS, WHERE IS": All equipment/property is sold "AS IS, WHERE IS" with no warranty or guarantees, expressed or implied, No operational assessments have been made by DPA Auctions on this item, it has been photographed ONLY.



#246 - Detroit Diesel Generator (NP5320)

Detroit Diesel Generator (NP5320), Type 85U, KVA 106.25, KW 85, HZ 60, Volts 480/277, AMPS 128, RPM 1800, P.F. 0.8, 3 phase, AMP Temp 86, S/N U0273 Perkins diesel engine, dual Optima Batteries, front control panel, electric start, emergency shut off, transfer pump switch, Voltmeter, Ammeter, LaMARCHE CONSTAVOLT, shows 374 hours. Notes: Item Location: Scott City, KS 67871 Equipment Sold "AS IS, WHERE IS": All equipment/property is sold "AS IS, WHERE IS" with no warranty or guarantees, expressed or implied, No operational assessments have been made by DPA Auctions on this item, it has been photographed ONLY.



#247 - (5) Bin Jacks (NP5305)

(5) Bin Jacks (NP5305). Notes: Item Location: Scott City, KS 67871 Equipment Sold "AS IS, WHERE IS": All equipment/property is sold "AS IS, WHERE IS" with no warranty or guarantees, expressed or implied, No operational assessments have been made by DPA Auctions on this item, it has been photographed ONLY.



#248 - Woods Mower (NP5303)

Woods Mower (NP5303), Model RM360-1, 540 PTO, 3 point. Notes: Item Location: Scott City, KS 67871 Equipment Sold "AS IS, WHERE IS": All equipment/property is sold "AS IS, WHERE IS" with no warranty or guarantees, expressed or implied, No operational assessments have been made by DPA Auctions on this item, it has been photographed ONLY.



#249 - Scott Air-Pak (NP5326)

Scott Air-Pak (NP5326), breathing equipment, self contained, 30 minute breathing air supply, (1) air tank 1,500 PSI minimum, regulator w/ by-pass, face piece. Notes: Item Location: Scott City, KS 67871 Equipment Sold "AS IS, WHERE IS": All equipment/property is sold "AS IS, WHERE IS" with no warranty or guarantees, expressed or implied, No operational assessments have been made by DPA Auctions on this item, it has been photographed ONLY.



#250 - Scott Air-Pak (NP5325)

Scott Air-Pak (NP5325), breathing equipment, self contained, 30 minute breathing air supply, (1) air tank 1,500 PSI minimum, regulator w/ by-pass, face piece. Notes: Item Location: Scott City, KS 67871 Equipment Sold "AS IS, WHERE IS": All equipment/property is sold "AS IS, WHERE IS" with no warranty or guarantees, expressed or implied, No operational assessments have been made by DPA Auctions on this item, it has been photographed ONLY.



#251 - (3) Scott Air-Paks (NP5327)

(3) Scott Air-Paks (NP5327), 2166 P.S.I. Notes: Item Location: Scott City, KS 67871 Equipment Sold "AS IS, WHERE IS": All equipment/property is sold "AS IS, WHERE IS" with no warranty or guarantees, expressed or implied, No operational assessments have been made by DPA Auctions on this item, it has been photographed ONLY.



#252 - 2007 Blackmer Pump (NP5292)

2007 Blackmer Pump (NP5292), Model HRB, 2.70 ratio, S/N 712610, Marathon 30HP 3 phase electric motor, 208-230/460 volts. Notes: This is being sold as a Blackmer Pump Only, all additional components will be disconnected at the first connection point. This item must be removed by November 30, 2017, NO EXCEPTIONS. Dismantle, removal and transportation is at the expense, risk and liability of the buyer. Proof of insurance must be provided before the dismantle process can begin. Item Location: Scott City, KS 67871 Equipment Sold "AS IS, WHERE IS": All equipment/property is sold "AS IS, WHERE IS" with no warranty or guarantees, expressed or implied, No operational assessments have been made by DPA Auctions on this item, it has been photographed ONLY.



#253 - Blackmer Pump (NP5299)

Blackmer Pump (NP5299), Marathon 10HP 3 phase electric motor, 230/460 volts. Notes: This is being sold as a Blackmer Pump Only, all additional components will be disconnected at the first connection point. This item must be removed by November 30, 2017, NO EXCEPTIONS. Dismantle, removal and transportation is at the expense, risk and liability of the buyer. Proof of insurance must be provided before the dismantle process can begin. Item Location: Scott City, KS 67871 Equipment Sold "AS IS, WHERE IS": All equipment/property is sold "AS IS, WHERE IS" with no warranty or guarantees, expressed or implied, No operational assessments have been made by DPA Auctions on this item, it has been photographed ONLY.



#254 - Byron Jackson Pump (NP5300)

Byron Jackson Pump (NP5300), Model 1000VLT 8STG, 1770 RPM, 600 GPM, S/N 95-NR-1326, 50HP 3 phase electric motor. Notes: This is being sold as a Byron Jackson Pump Only, all additional components will be disconnected at the first connection point. This item must be removed by November 30, 2017, NO EXCEPTIONS. Dismantle, removal and transportation is at the expense, risk and liability of the buyer. Proof of insurance must be provided before the dismantle process can begin. Item Location: Scott City, KS 67871 Equipment Sold "AS IS, WHERE IS": All equipment/property is sold "AS IS, WHERE IS" with no warranty or guarantees, expressed or implied, No operational assessments have been made by DPA Auctions on this item, it has been photographed ONLY.



#255 - Deming Pump (NP5301)

Deming Pump (NP5301), Product FIG. NO. 4021, S/N DC-938188, Leeson 20HP 3 phase electric motor. Notes: This is being sold as a Deming Pump Only, all additional components will be disconnected at the first connection point. This item must be removed by November 30, 2017, NO EXCEPTIONS. Dismantle, removal and transportation is at the expense, risk and liability of the buyer. Proof of insurance must be provided before the dismantle process can begin. Item Location: Scott City, KS 67871 Equipment Sold "AS IS, WHERE IS": All equipment/property is sold "AS IS, WHERE IS" with no warranty or guarantees, expressed or implied, No operational assessments have been made by DPA Auctions on this item, it has been photographed ONLY.



#256 - Shop Items (NP5304)

Shop Items (NP5304), barrel of North Star 54, hanging cabinet, barrel of Safety-Kleen 105 Solvent Recycled, barrel of EL3E0782A1, metal shop table, on casters. Notes: Item Location: Scott City, KS 67871 Equipment Sold "AS IS, WHERE IS": All equipment/property is sold "AS IS, WHERE IS" with no warranty or guarantees, expressed or implied, No operational assessments have been made by DPA Auctions on this item, it has been photographed ONLY.



#257 - Reddy Heater (NP5306)

Reddy Heater (NP5306), 150,000 BTU, portable, Model R150A, 13.5 gallon fuel tank capacity. Notes: Item Location: Scott City, KS 67871 Equipment Sold "AS IS, WHERE IS": All equipment/property is sold "AS IS, WHERE IS" with no warranty or guarantees, expressed or implied, No operational assessments have been made by DPA Auctions on this item, it has been photographed ONLY.



#258 - Chicago Electric Power Tools Generator (NP5307)

Chicago Electric Power Tools Generator (NP5307), 4400 Watt, Model No. 389, manual start, portable, Briggs & Stratton 8HP motor, 240V-15A, 120 VAC. Notes: Item Location: Scott City, KS 67871 Equipment Sold "AS IS, WHERE IS": All equipment/property is sold "AS IS, WHERE IS" with no warranty or guarantees, expressed or implied, No operational assessments have been made by DPA Auctions on this item, it has been photographed ONLY.



#259 - Meyer Hydraulics Portable Hoist (NP5308)

Meyer Hydraulics Portable Hoist (NP5308), 2,000lb capacity. Notes: Item Location: Scott City, KS 67871 Equipment Sold "AS IS, WHERE IS": All equipment/property is sold "AS IS, WHERE IS" with no warranty or guarantees, expressed or implied, No operational assessments have been made by DPA Auctions on this item, it has been photographed ONLY.



#260 - (2) Saw Horses (NP5309)

(2) Saw Horses (NP5309). Notes: Item Location: Scott City, KS 67871 Equipment Sold "AS IS, WHERE IS": All equipment/property is sold "AS IS, WHERE IS" with no warranty or guarantees, expressed or implied, No operational assessments have been made by DPA Auctions on this item, it has been photographed ONLY.



#261 - Maxx Air Electric Fan (NP5310)

Maxx Air Electric Fan (NP5310), high velocity. Notes: Item Location: Scott City, KS 67871 Equipment Sold "AS IS, WHERE IS": All equipment/property is sold "AS IS, WHERE IS" with no warranty or guarantees, expressed or implied, No operational assessments have been made by DPA Auctions on this item, it has been photographed ONLY.



#262 - 4 Leg Metal Stand (NP5311)

4 Leg Metal Stand (NP5311). Notes: Item Location: Scott City, KS 67871 Equipment Sold "AS IS, WHERE IS": All equipment/property is sold "AS IS, WHERE IS" with no warranty or guarantees, expressed or implied, No operational assessments have been made by DPA Auctions on this item, it has been photographed ONLY.



#263 - Linde SE-300 CC/DC Power Supply (NP5312)

Linde SE-300 CC/DC Power Supply (NP5312), Series "C", 230/460 volt input, 78 volt output. Notes: Item Location: Scott City, KS 67871 Equipment Sold "AS IS, WHERE IS": All equipment/property is sold "AS IS, WHERE IS" with no warranty or guarantees, expressed or implied, No operational assessments have been made by DPA Auctions on this item, it has been photographed ONLY.



#264 - Lincoln Electric Ranger 8 Welder/Generator (NP5313)

Lincoln Electric Ranger 8 Welder/Generator (NP5313), portable on casters, Kohler Command 18 gas motor, shows 369 hours. Notes: Item Location: Scott City, KS 67871 Equipment Sold "AS IS, WHERE IS": All equipment/property is sold "AS IS, WHERE IS" with no warranty or guarantees, expressed or implied, No operational assessments have been made by DPA Auctions on this item, it has been photographed ONLY.



#265 - Pallet of Pumps & Motors (NP5314)

Pallet of Pumps & Motors (NP5314), Corken 521EGAJE CORO-VANE, Westinghouse 5HP 3 phase electric motor, Hostile Duty 10HP 3 phase electric motor. Notes: Item Location: Scott City, KS 67871 Equipment Sold "AS IS, WHERE IS": All equipment/property is sold "AS IS, WHERE IS" with no warranty or guarantees, expressed or implied, No operational assessments have been made by DPA Auctions on this item, it has been photographed ONLY.



#266 - Pump/Motor (NP5315)

Pump/Motor (NP5315), Goulds Pump, 3x4-86 size, Westinghouse 30HP 3 phase electric motor. Notes: Item Location: Scott City, KS 67871 Equipment Sold "AS IS, WHERE IS": All equipment/property is sold "AS IS, WHERE IS" with no warranty or guarantees, expressed or implied, No operational assessments have been made by DPA Auctions on this item, it has been photographed ONLY.



#267 - Pump/Motor (NP5317)

Pump/Motor (NP5317), Goulds Pump, 3x4-86 size, Westinghouse 30HP 3 phase electric motor. Notes: Item Location: Scott City, KS 67871 Equipment Sold "AS IS, WHERE IS": All equipment/property is sold "AS IS, WHERE IS" with no warranty or guarantees, expressed or implied, No operational assessments have been made by DPA Auctions on this item, it has been photographed ONLY.



#268 - Pump/Motor (NP5318)

Pump/Motor (NP5318), MP Pump, Model 28456, Baldor 5HP 3 phase electric motor, Total Control Systems Meter. Notes: Item Location: Scott City, KS 67871 Equipment Sold "AS IS, WHERE IS": All equipment/property is sold "AS IS, WHERE IS" with no warranty or guarantees, expressed or implied, No operational assessments have been made by DPA Auctions on this item, it has been photographed ONLY.



#269 - Sullair ES-6 Air Compressor (NP5319)

Sullair ES-6 Air Compressor (NP5319), ISO 9001 certified quality system, shows 35,272 hours, electric start, Marathon 10HP 3 phase electric motor. Notes: This is being sold as a Sullair Air Compressor ONLY, no other components will be sold with this lot. Item Location: Scott City, KS 67871 Equipment Sold "AS IS, WHERE IS": All equipment/property is sold "AS IS, WHERE IS" with no warranty or guarantees, expressed or implied, No operational assessments have been made by DPA Auctions on this item, it has been photographed ONLY.



#270 - Master Mechanic Drill Press (NP5321)

Master Mechanic Drill Press (NP5321), 14", 16-Speed floor drill press, Model MM8100S, 3/4HP, 115V. Notes: Item Location: Scott City, KS 67871 Equipment Sold "AS IS, WHERE IS": All equipment/property is sold "AS IS, WHERE IS" with no warranty or guarantees, expressed or implied, No operational assessments have been made by DPA Auctions on this item, it has been photographed ONLY.



#271 - Storage Cabinets/Tools (NP5322)

Storage Cabinets/Tools (NP5322), misc. tools, oil cans, Williams HD socket set/case, Skill Saw, cord drill, o-ring kit, additional items. Notes: Item Location: Scott City, KS 67871 Equipment Sold "AS IS, WHERE IS": All equipment/property is sold "AS IS, WHERE IS" with no warranty or guarantees, expressed or implied, No operational assessments have been made by DPA Auctions on this item, it has been photographed ONLY.



#272 - Shop Bench/Peg Board/Tools (NP5323)

Shop Bench/Peg Board/Tools (NP5323), metal shop bench, Columbian vice, jack, wrenches, screw drivers, hammers, socket sets, pliers, metal cutters, additional items. Notes: Item Location: Scott City, KS 67871 Equipment Sold "AS IS, WHERE IS": All equipment/property is sold "AS IS, WHERE IS" with no warranty or guarantees, expressed or implied, No operational assessments have been made by DPA Auctions on this item, it has been photographed ONLY.



#273 - Paint Cabinet/Supplies (NP5328)

Paint Cabinet/Supplies (NP5328), various paint cans, oil containers, rust coating, container with painting supplies, rollers, paint steels, paint brushes, etc. Notes: Item Location: Scott City, KS 67871 Equipment Sold "AS IS, WHERE IS": All equipment/property is sold "AS IS, WHERE IS" with no warranty or guarantees, expressed or implied, No operational assessments have been made by DPA Auctions on this item, it has been photographed ONLY.



#274 - Storage Cabinet/Supply Drawers/Cube Containers (NP5329)

Storage Cabinet/Supply Drawers/Cube Containers (NP5329), Kar products w/ pull out supply drawers (see pictures for contents), storage cabinet full of misc. shop supplies, paint supply hanging cabinet, cube containers with misc contents (see pictures). Notes: Item Location: Scott City, KS 67871 Equipment Sold "AS IS, WHERE IS": All equipment/property is sold "AS IS, WHERE IS" with no warranty or guarantees, expressed or implied, No operational assessments have been made by DPA Auctions on this item, it has been photographed ONLY.



#275 - Shop Lights (NP5330)

Shop Lights (NP5330), (2) shop lights on stands, light covers. Notes: Item Location: Scott City, KS 67871 Equipment Sold "AS IS, WHERE IS": All equipment/property is sold "AS IS, WHERE IS" with no warranty or guarantees, expressed or implied, No operational assessments have been made by DPA Auctions on this item, it has been photographed ONLY.



#276 - Anhydrous Parts (NP5331)

Anhydrous Parts (NP5331), 3 vertical shelving units full of misc anhydrous parts , pressure relief valves, cooling tower parts, (see photos). Notes: Item Location: Scott City, KS 67871 Equipment Sold "AS IS, WHERE IS": All equipment/property is sold "AS IS, WHERE IS" with no warranty or guarantees, expressed or implied, No operational assessments have been made by DPA Auctions on this item, it has been photographed ONLY.



#277 - Electrical Parts/Components (NP5332)

Electrical Parts/Components (NP5332), 3 vertical shelving units full of misc. electrical parts/components (see photos). Notes: Item Location: Scott City, KS 67871 Equipment Sold "AS IS, WHERE IS": All equipment/property is sold "AS IS, WHERE IS" with no warranty or guarantees, expressed or implied, No operational assessments have been made by DPA Auctions on this item, it has been photographed ONLY.



#278 - Electrical Parts/Components (NP5333)

Electrical Parts/Components (NP5333), misc. electrical parts/components, spools of electrical wire (see photos). Notes: Item Location: Scott City, KS 67871 Equipment Sold "AS IS, WHERE IS": All equipment/property is sold "AS IS, WHERE IS" with no warranty or guarantees, expressed or implied, No operational assessments have been made by DPA Auctions on this item, it has been photographed ONLY.



#279 - Misc. Valves/Shut-Offs (NP5334)

Misc. Valves/Shut-Offs (NP5334), plugs, elbows, T's. Notes: Item Location: Scott City, KS 67871 Equipment Sold "AS IS, WHERE IS": All equipment/property is sold "AS IS, WHERE IS" with no warranty or guarantees, expressed or implied, No operational assessments have been made by DPA Auctions on this item, it has been photographed ONLY.



#280 - Misc. Anhydrous Components (NP5335)

Misc. Anhydrous Components (NP5335), 2 vertical shelving units, including but not limited to: Flare Stack, King Purger, Water Treatment, Byron Jackson, Sporlan Valves, Sullair, Foxboro, Keystone, Flow Switches, Loadout Heater, Fisher Vavles, Vilter Panel, etc. Notes: Item Location: Scott City, KS 67871 Equipment Sold "AS IS, WHERE IS": All equipment/property is sold "AS IS, WHERE IS" with no warranty or guarantees, expressed or implied, No operational assessments have been made by DPA Auctions on this item, it has been photographed ONLY.



#281 - Misc. Anhydrous Components (NP5336)

Misc. Anhydrous Components (NP5336), 2 vertical shelving units, including but not limited to: Ashcroft Thermometers, Ashcroft Pressure Gauges, Reconditioned Pressure Gauges, Asco, Skinner, Barksdale Valves, Brooks (old), Worcester, Fisher Regulator, Jamesbury, Chiksan, etc. Notes: Item Location: Scott City, KS 67871 Equipment Sold "AS IS, WHERE IS": All equipment/property is sold "AS IS, WHERE IS" with no warranty or guarantees, expressed or implied, No operational assessments have been made by DPA Auctions on this item, it has been photographed ONLY.



#282 - PVC Piping/Parts (NP5337)

PVC Piping/Parts (NP5337), misc. shelves containing PVC piping and misc. parts. Notes: Item Location: Scott City, KS 67871 Equipment Sold "AS IS, WHERE IS": All equipment/property is sold "AS IS, WHERE IS" with no warranty or guarantees, expressed or implied, No operational assessments have been made by DPA Auctions on this item, it has been photographed ONLY.



#283 - Water Pumping Building (NP5289)

Water Pumping Building (NP5289), metal frame, metal clad, approx. 219" x 135", on metal slab, inside equipment includes: Clarke Fire Pump Engine, powerd by Perkins diesel, shows 157 hours, w/ diesel tank, Patterson centrifugal Fire Pump, 1750 R.P.M., 120 rated B.H.P, S/N FP-C10937, NIBCO butterfly valve, Master Control Systems fire pump controller, Model DCFRA-E0X32, max working pressure 275 PSI, S/N 78111, Square D heavy duty safety switch, Square D single phase MPZ mini power-zone, Master Control Systems Pump Motor Controller, Model PMC-2-3-46-XC1. Notes: This is being sold as a building and its components ONLY, all plumbing and electrical will be disconnected above the ground (NO BELOW GROUND COMPONENTS WILL BE INCLUDED). This item must be removed by November 30, 2017, NO EXCEPTIONS. Dismantle, removal and transportation is at the expense, risk and liability of the buyer. Proof of insurance must be provided before the dismantle process can begin. Item Location: Scott City, KS 67871 Equipment Sold "AS IS, WHERE IS": All equipment/property is sold "AS IS, WHERE IS" with no warranty or guarantees, expressed or implied, No operational assessments have been made by DPA Auctions on this item, it has been photographed ONLY.



#284 - Storage Cabinet (NP5290)

Storage Cabinet (NP5290), 2 shelf, (3) Fire Hoses, misc. valves. Notes: This is being sold as a storage cabinet and contents ONLY. This item must be removed by November 30, 2017, NO EXCEPTIONS. Dismantle, removal and transportation is at the expense, risk and liability of the buyer. Proof of insurance must be provided before the dismantle process can begin. Item Location: Scott City, KS 67871 Equipment Sold "AS IS, WHERE IS": All equipment/property is sold "AS IS, WHERE IS" with no warranty or guarantees, expressed or implied, No operational assessments have been made by DPA Auctions on this item, it has been photographed ONLY.



#285 - Storage Cabinet (NP5291)

Storage Cabinet (NP5291), misc. fuel cans, 1 container of SAE 30, (1) container of Paint Thinner. Notes: This is being sold as a storage cabinet and contents ONLY. This item must be removed by November 30, 2017, NO EXCEPTIONS. Dismantle, removal and transportation is at the expense, risk and liability of the buyer. Proof of insurance must be provided before the dismantle process can begin. Item Location: Scott City, KS 67871 Equipment Sold "AS IS, WHERE IS": All equipment/property is sold "AS IS, WHERE IS" with no warranty or guarantees, expressed or implied, No operational assessments have been made by DPA Auctions on this item, it has been photographed ONLY.



#286 - Steel Piping (NP5294)

Steel Piping (NP5294), various sizes/lengths of steel piping, vales, elbows and steel NH3 loadout piping, all piping in this lot we be above ground, no piping below ground level will be included, also black steel structure DOES NOT SELL with this lot. Notes: This is being sold as steel piping ONLY, all piping in this lot we be above ground, no piping below ground level will be included, also the black steel structure DOES NOT SELL with this lot. This item must be removed by November 30, 2017, NO EXCEPTIONS. Dismantle, removal and transportation is at the expense, risk and liability of the buyer. Proof of insurance must be provided before the dismantle process can begin. Item Location: Scott City, KS 67871 Equipment Sold "AS IS, WHERE IS": All equipment/property is sold "AS IS, WHERE IS" with no warranty or guarantees, expressed or implied, No operational assessments have been made by DPA Auctions on this item, it has been photographed ONLY.



#287 - Steel Piping (NP5297)

Steel Piping (NP5297), various sizes/lengths of steel piping, vales, elbows and steel NH3 loadout piping, all piping in this lot we be above ground, no piping below ground level will be included, also all black steel structures that support the piping DO NOT SELL with this lot. Notes: This is being sold as steel piping ONLY, all piping in this lot we be above ground, no piping below ground level will be included, also all black steel structures that support the piping DOES NOT SELL with this lot. This item must be removed by November 30, 2017, NO EXCEPTIONS. Dismantle, removal and transportation is at the expense, risk and liability of the buyer. Proof of insurance must be provided before the dismantle process can begin. Item Location: Scott City, KS 67871 Equipment Sold "AS IS, WHERE IS": All equipment/property is sold "AS IS, WHERE IS" with no warranty or guarantees, expressed or implied, No operational assessments have been made by DPA Auctions on this item, it has been photographed ONLY.



#288 - Acro Model P RotoPhase Generator (DL158)

Acro Model P RotoPhase Generator (DL158), 230 volt single phase input, 240 volt 3 phase output, maximum total 3 phase motor hp - 65, maximum single 3 phase motor 25hp, minimum single 3 phase motor hp - 10. Notes: Owner's manual included. Item Location: Galesburg, IL 61401 Equipment Sold "AS IS, WHERE IS": All equipment/property is sold "AS IS, WHERE IS" with no warranty or guarantees, expressed or implied, No operational assessments have been made by DPA Auctions on this item, it has been photographed ONLY.



#289 - Acro HD-30 RotoPhase Generator (DL157)

Acro HD-30 RotoPhase Generator (DL157), 230 volt 1 phase input, 230 volt 3 phase output, maximum total 3 phase motor hp = 100, maximum single 3 phase motor hp - 40. Notes: Owner's manual included. Item Location: Galesburg, IL 61401 Equipment Sold "AS IS, WHERE IS": All equipment/property is sold "AS IS, WHERE IS" with no warranty or guarantees, expressed or implied, No operational assessments have been made by DPA Auctions on this item, it has been photographed ONLY.



#290 - Ronk Rotoverter (DL156)

Ronk Rotoverter (DL156), Ronk Model 75 Rotoverter to generate 3 phase power from single phase. 264FLA 1/0 286RV frame, Ronk Model 76 control panels for Model 75 Rotoverter, capacitor control panel #1 single phase 265 A 240 Volt (input to Rotoverter), capacitor control Panel #2 3 phase 240 volt output from Rotoverter, maximum total motor hp - 60, maximum single motor HP - 30. Notes: Owner's manual included. Item Location: Galesburg, IL 61401 Equipment Sold "AS IS, WHERE IS": All equipment/property is sold "AS IS, WHERE IS" with no warranty or guarantees, expressed or implied, No operational assessments have been made by DPA Auctions on this item, it has been photographed ONLY.



#291 - 5 Pellet Mill Dies (DL151)

5 Pellet Mill Dies (DL151), CPM 16" 5 sizes, including 2 cube dies. One cube dies is very new - less than 100 tons ran through it. Notes: Seller has dock and forklift available for load out. Item Location: Riceville, IA 50466 Equipment Sold "AS IS, WHERE IS": All equipment/property is sold "AS IS, WHERE IS" with no warranty or guarantees, expressed or implied, No operational assessments have been made by DPA Auctions on this item, it has been photographed ONLY.



#292 - Quality Plus Belt Conveyor (DL153)

Quality Plus Belt Conveyor (DL153), 12' long, 220 volt, single phase, 8" wide. Notes: Seller has dock and forklift available for load out. Item Location: Riceville, IA 50466 Equipment Sold "AS IS, WHERE IS": All equipment/property is sold "AS IS, WHERE IS" with no warranty or guarantees, expressed or implied, No operational assessments have been made by DPA Auctions on this item, it has been photographed ONLY.



#293 - 2005 Convey - All Seed Tender (PZ7293)

2005 Convey - All Seed Tender (PZ7293), 2005 Convey - All BTS-295 seed tender, 2 compartment, adjustable belt conveyor, ladder, poly down spout, roll over tarp, Honda GX 160 5.5 hp electric start gas engine, tandem axle gear, ST235/80R16 tires, Unit# 7. Notes: Item Location: Tiffin, IA 52340 Equipment Sold "AS IS, WHERE IS": All equipment/property is sold "AS IS, WHERE IS" with no warranty or guarantees, expressed or implied, No operational assessments have been made by DPA Auctions on this item, it has been photographed ONLY.



#294 - Bagging / Sewing Conveyor (DL154)

Bagging / Sewing Conveyor (DL154), modified conveyor to handle 50# feed sacks in a bagging line, set up to hang a handheld sewing machine for sewing feed sacks, foot pedal drives the conveyor, forward and reverse switch, adjustable height on discharge end, 12' long. Notes: Item Location: Riceville, IA 50466 Equipment Sold "AS IS, WHERE IS": All equipment/property is sold "AS IS, WHERE IS" with no warranty or guarantees, expressed or implied, No operational assessments have been made by DPA Auctions on this item, it has been photographed ONLY.



#295 - 2008 John Deere 4930 Sprayer (NP5423)

2008 John Deere 4930 Sprayer (NP5423), John Deere 9.0L diesel engine, hydrostatic transmission, heat, air conditioning, Am/Fm CD radio, 2013 New Leader L3030 G4 dry spreader (S/N 136022), 304 stainless steel, hydraulic, dual spinners, Firestone 380/105R50 row crop tires, 710/70R42 flotation tires (LH 70%, RH 35%), wheel slip control, auto air leveling chassis, cold weather package, auto trac ready, variable rate capable, StarFire iTC SF1 GPS, JD SpreadStar, JD GreenStar 2 2600 monitor, shows 3,405 hours. Notes: This unit has a hydrostatic issue, was running in the field and unit stopped, unit was towed on truck, machine was sprayer initially and then converted to dry mid 2013, dry box is in good condition, bottom belt is straight, seam is in good condition, no dents or dings on box. Item Location: Janesville, WI 53546 Equipment Sold "AS IS, WHERE IS": All equipment/property is sold "AS IS, WHERE IS" with no warranty or guarantees, expressed or implied, No operational assessments have been made by DPA Auctions on this item, it has been photographed ONLY.



#296 - CMC Bin Spreader (NP5426)

CMC Bin Spreader (NP5426). Notes: Item Location: Iuka, IL 62849 Equipment Sold "AS IS, WHERE IS": All equipment/property is sold "AS IS, WHERE IS" with no warranty or guarantees, expressed or implied, No operational assessments have been made by DPA Auctions on this item, it has been photographed ONLY.



#297 - CMC Bin Spreader (NP5427)

CMC Bin Spreader (NP5427). Notes: Item Location: Iuka, IL 62849 Equipment Sold "AS IS, WHERE IS": All equipment/property is sold "AS IS, WHERE IS" with no warranty or guarantees, expressed or implied, No operational assessments have been made by DPA Auctions on this item, it has been photographed ONLY.



#298 - Sunflower 5034 Field Cultivator (NP5424)

Sunflower 5034 Field Cultivator (NP5424), Model 5034-24, 24.5' working width, 49 shanks on 6" spacing, 3 bar tine harrow. Notes: Item Location: Shell Rock, IA 50670 Equipment Sold "AS IS, WHERE IS": All equipment/property is sold "AS IS, WHERE IS" with no warranty or guarantees, expressed or implied, No operational assessments have been made by DPA Auctions on this item, it has been photographed ONLY.



#299 - 2006 International 7400 Dry Van Truck (NP5428, Unit 11106)

2006 International 7400 Dry Van Truck (NP5428, Unit 11106), DT570 diesel engine (310HP), Eaton Fuller 10 speed transmission, heat, air conditioning NOT WORKING, Am/Fm radio, cruise, tandem axle, spring suspension, single exhaust, Morgan van body, lift gate (currently not assembled), 11R22.5 tires (50% on steer, 60-70% on rears), shows 255,780 miles. Notes: Engine and power issues with this truck, please contact seller for more details. PLEASE ALLOW AT LEAST 60 DAYS FOR TITLE TRANSFER. Item Location: Goddard, KS 67052 Equipment Sold "AS IS, WHERE IS": All equipment/property is sold "AS IS, WHERE IS" with no warranty or guarantees, expressed or implied, No operational assessments have been made by DPA Auctions on this item, it has been photographed ONLY.



#300 - Cincinnati Commercial Fan (TR3524)

Cincinnati Commercial Fan (TR3524), Adjustable direction, 3 hp 3 ph, Model PB-15A. Notes: Item Location: Murphysboro, IL 62966 Equipment Sold "AS IS, WHERE IS": All equipment/property is sold "AS IS, WHERE IS" with no warranty or guarantees, expressed or implied, No operational assessments have been made by DPA Auctions on this item, it has been photographed ONLY.



#301 - DMI 4300 Toolbar (NP5410)

DMI 4300 Toolbar (NP5410), 13 knife, coulters, double disc sealers, hydraulic wings, flotation tires, DICKEY-john cooler. Notes: Item Location: Auburn, IL 62615 Equipment Sold "AS IS, WHERE IS": All equipment/property is sold "AS IS, WHERE IS" with no warranty or guarantees, expressed or implied, No operational assessments have been made by DPA Auctions on this item, it has been photographed ONLY.



#302 - DMI 4300 Toolbar (NP5411)

DMI 4300 Toolbar (NP5411), 15 knife, coulters, double disc sealers, hydraulic wings, walking tandems, DICKEY-john cooler. Notes: Item Location: Auburn, IL 62615 Equipment Sold "AS IS, WHERE IS": All equipment/property is sold "AS IS, WHERE IS" with no warranty or guarantees, expressed or implied, No operational assessments have been made by DPA Auctions on this item, it has been photographed ONLY.



#303 - DMI 5300 Toolbar (NP5412)

DMI 5300 Toolbar (NP5412), 16 knife, coulters, double disc sealers, hydraulic wings, walking tandems, dual Hiniker coolers. Notes: Item Location: Cooksville, IL 61730 Equipment Sold "AS IS, WHERE IS": All equipment/property is sold "AS IS, WHERE IS" with no warranty or guarantees, expressed or implied, No operational assessments have been made by DPA Auctions on this item, it has been photographed ONLY.



#304 - DMI 4100 Toolbar (NP5413)

DMI 4100 Toolbar (NP5413), 16 knife, coulters, double disc sealers, hydraulic wings, walking tandems, dual Hiniker coolers. Notes: Item Location: Cooksville, IL 61730 Equipment Sold "AS IS, WHERE IS": All equipment/property is sold "AS IS, WHERE IS" with no warranty or guarantees, expressed or implied, No operational assessments have been made by DPA Auctions on this item, it has been photographed ONLY.



#305 - 2004 Ford Sterling Floater Truck (MH218)

2004 Ford Sterling Floater Truck (MH218), C7 CAT motor, automatic transmission, AM/ FM radio, has Pro-Force FL3424 Dry Spreader Box, Floater truck only has 1,103 hours on it, total hours show 3,561, tires in good condition, did have a Raven Viper monitor, unit will be sold without a monitor, shows 49,868 miles. Notes: No title, unit will be sold without a monitor. Item Location: Postville, IA 52162 Equipment Sold "AS IS, WHERE IS": All equipment/property is sold "AS IS, WHERE IS" with no warranty or guarantees, expressed or implied, No operational assessments have been made by DPA Auctions on this item, it has been photographed ONLY.



#306 - 2010 Batco PS2500 Drive Over Conveyor (MH220)

2010 Batco PS2500 Drive Over Conveyor (MH220), 25' Long, 7 1/2HP, 3ph motor, 14,000bph capacity, wench raises and lowers side ramps, electric drive with hydraulic lift for axles, single axle, 20mph max speed, belt in good condition, always stored inside when not in use. Notes: Item Location: Postville, IA 52162 Equipment Sold "AS IS, WHERE IS": All equipment/property is sold "AS IS, WHERE IS" with no warranty or guarantees, expressed or implied, No operational assessments have been made by DPA Auctions on this item, it has been photographed ONLY.



#307 - 1988 White 10 Ton Dry Fertilizer Truck (MH219)

1988 White 10 Ton Dry Fertilizer Truck (MH219), CAT 3306 engine, Eaton Fuller transmission, shows 535,568 miles. Notes: Item Location: Postville, IA 52162 Equipment Sold "AS IS, WHERE IS": All equipment/property is sold "AS IS, WHERE IS" with no warranty or guarantees, expressed or implied, No operational assessments have been made by DPA Auctions on this item, it has been photographed ONLY.



#308 - 2015 Bennington 22SX Pontoon (CG377)

2015 Bennington 22SX Pontoon (CG377), pontoon with motor and Shorelander trailer, nice pontoon with live well and nice plush seating, it has been on the water once this year, used very little, no canopy. Notes: Selling because kids and grandkids have no interest in going out on the green weedy lakes around here. Item Location: Aberdeen, SD 57401 Equipment Sold "AS IS, WHERE IS": All equipment/property is sold "AS IS, WHERE IS" with no warranty or guarantees, expressed or implied, No operational assessments have been made by DPA Auctions on this item, it has been photographed ONLY.



#309 - 2013 Mueller Liquid Trailer (CG375)

2013 Mueller Liquid Trailer (CG375), 4" center unload with recirculation, tandem axle, Notes: Originally used for crude oil and for the last 1.5 years for magnesium chloride for dust control. Selling because I have too many trailers for actual needs. Item Location: Aberdeen, SD 57401 Equipment Sold "AS IS, WHERE IS": All equipment/property is sold "AS IS, WHERE IS" with no warranty or guarantees, expressed or implied, No operational assessments have been made by DPA Auctions on this item, it has been photographed ONLY.



#310 - 1 - Goodyear Tire (JK192)

1 - Goodyear Tire (JK192), 24.5 x 32 Dyna Torque. Notes: Item Location: Tolono, IL 61880 Equipment Sold "AS IS, WHERE IS": All equipment/property is sold "AS IS, WHERE IS" with no warranty or guarantees, expressed or implied, No operational assessments have been made by DPA Auctions on this item, it has been photographed ONLY.



#311 - Progressive 1300 Toolbar (NP5414)

Progressive 1300 Toolbar (NP5414), 12 knife, coulters, double disc ribbed sealers, hydraulic wings, flotation tires, dual Hiniker coolers. Notes: Item Location: Cooksville, IL 61730 Equipment Sold "AS IS, WHERE IS": All equipment/property is sold "AS IS, WHERE IS" with no warranty or guarantees, expressed or implied, No operational assessments have been made by DPA Auctions on this item, it has been photographed ONLY.



#312 - DMI 4250 Toolbar (NP5415)

DMI 4250 Toolbar (NP5415), 15 knife, coulters, double disc sealers, hydraulic wings, flotation tires, dual Hiniker coolers. Notes: Item Location: Cooksville, IL 61730 Equipment Sold "AS IS, WHERE IS": All equipment/property is sold "AS IS, WHERE IS" with no warranty or guarantees, expressed or implied, No operational assessments have been made by DPA Auctions on this item, it has been photographed ONLY.



#313 - DMI 4100 Toolbar (NP5416)

DMI 4100 Toolbar (NP5416), 13 knife, coulters, double disc sealers, hydraulic wings, flotation tires, dual Hiniker coolers. Notes: Item Location: Cooksville, IL 61730 Equipment Sold "AS IS, WHERE IS": All equipment/property is sold "AS IS, WHERE IS" with no warranty or guarantees, expressed or implied, No operational assessments have been made by DPA Auctions on this item, it has been photographed ONLY.



#314 - 1998 Kenworth 48 inch Flat Top Sleeper (JK196)

1998 Kenworth 48 inch Flat Top Sleeper (JK196), Pulled the sleeper off to make a truck a day cab, all wiring and seals are with the sleeper, all interior functions operated normally when pulled off. Notes: Item Location: Tolono, IL 61880 Equipment Sold "AS IS, WHERE IS": All equipment/property is sold "AS IS, WHERE IS" with no warranty or guarantees, expressed or implied, No operational assessments have been made by DPA Auctions on this item, it has been photographed ONLY.



#315 - CIH 2020 Grain Platform (JK197)

CIH 2020 Grain Platform (JK197), 30' wide, dual sickle drive, extra sickle, rock guard/bean saver, full finger cross auger, Hyd reel fore & aft, single point hydraulic hookup, CIH "Flagship" feederhouse (on CIH 8010 AFX now), transport light package, excellent condition field ready, trailer sells separate. Notes: EZ Trail 672 trailer sold on different lot. Item Location: Forest City, IL 61532 Equipment Sold "AS IS, WHERE IS": All equipment/property is sold "AS IS, WHERE IS" with no warranty or guarantees, expressed or implied, No operational assessments have been made by DPA Auctions on this item, it has been photographed ONLY.



#316 - 1994 Crane Carrier sanitation truck (TH180)

1994 Crane Carrier sanitation truck (TH180), Cummins deisel engine, G & H 60/40 body, 22.5 tires, dual steering cab, unknown milage. Notes: Item Location: Central City, IA 52214 Equipment Sold "AS IS, WHERE IS": All equipment/property is sold "AS IS, WHERE IS" with no warranty or guarantees, expressed or implied, No operational assessments have been made by DPA Auctions on this item, it has been photographed ONLY.



#317 - DMI 4100 Toolbar (NP5417)

DMI 4100 Toolbar (NP5417), 13 knife, coulters, double disc sealers, hydraulic wings, flotation tires, dual Hiniker coolers. Notes: Item Location: Cooksville, IL 61730 Equipment Sold "AS IS, WHERE IS": All equipment/property is sold "AS IS, WHERE IS" with no warranty or guarantees, expressed or implied, No operational assessments have been made by DPA Auctions on this item, it has been photographed ONLY.



#318 - Progressive 1300 Toolbar (NP5418)

Progressive 1300 Toolbar (NP5418), 15 knife, coulters, double disc ribbed sealers, hydraulic wings, flotation tires, dual Hiniker coolers. Notes: Item Location: Fairbury, IL 61739 Equipment Sold "AS IS, WHERE IS": All equipment/property is sold "AS IS, WHERE IS" with no warranty or guarantees, expressed or implied, No operational assessments have been made by DPA Auctions on this item, it has been photographed ONLY.



#319 - DMI 4100 Toolbar (NP5419)

DMI 4100 Toolbar (NP5419), 13 knife, coulters, double disc sealers, hydraulic wings, flotation tires, Hiniker cooler. Notes: Item Location: Fairbury, IL 61739 Equipment Sold "AS IS, WHERE IS": All equipment/property is sold "AS IS, WHERE IS" with no warranty or guarantees, expressed or implied, No operational assessments have been made by DPA Auctions on this item, it has been photographed ONLY.



#320 - DMI 4100 Toolbar (NP5421)

DMI 4100 Toolbar (NP5421), 12 knife, coulters, double disc sealers, hydraulic wings, flotation tires, Raven NH3 Super Cooler. Notes: Item Location: Greenvew, IL 62642 Equipment Sold "AS IS, WHERE IS": All equipment/property is sold "AS IS, WHERE IS" with no warranty or guarantees, expressed or implied, No operational assessments have been made by DPA Auctions on this item, it has been photographed ONLY.



#321 - Stainless Steel Tote Bag Unloader Tower(TR3523)

Stainless Steel Tote Bag Unloader Tower(TR3523), with Electronic IQ Plus 710 Programable Weight Indicator Scale, 10'11" Tall x 5 ft x 5ft, Forklift Sack Attachment. Notes: Item Location: Murphysboro, IL 62966 Equipment Sold "AS IS, WHERE IS": All equipment/property is sold "AS IS, WHERE IS" with no warranty or guarantees, expressed or implied, No operational assessments have been made by DPA Auctions on this item, it has been photographed ONLY.



#322 - New Columbia ParCar EU2400 XB Utilitruck, (TR3527)

New Columbia ParCar EU2400 XB Utilitruck, (TR3527), Vin: 4N25080, Never in Service, No Batteries Included, Bed Lenght 4' x 10', Overall Length 15'8", GVW 2400#. Notes: Item Location: Murphysboro, IL 62966 Equipment Sold "AS IS, WHERE IS": All equipment/property is sold "AS IS, WHERE IS" with no warranty or guarantees, expressed or implied, No operational assessments have been made by DPA Auctions on this item, it has been photographed ONLY.



#323 - Plan Filing Cabinet (TR3526)

Plan Filing Cabinet (TR3526), Ulrich 55" x 45" x 30" Planfile is simply the best Blueprint, Plan and Map File Cabinet available at a great price. For users requiring fire resistance, water resistance, and large capacity, The Planfile is the solution. The Planfile replaces 6 -- five drawer flat file cabinets using up to 60% less space, and full of features. 30" x 50" Maximum Sheet Size, Fire Resistant -- Steel double wall construction -- insulation between walls. Controlled testing has indicated this system can withstand extended temperatures of up to 550 F for at least 1 hour with the contents of the cabinet remaining at temperatures generally regarded as safe for documents. High Capacity -- 3,600 (Active) -- 6000 (Inactive) Map File Cabinet Storage. Easy to use -- all filing is done at waist height. Document Protection -- Holds and protects documents using a unique spring compression system and heavy duty folders. Folders -- Folders have Mylar reinforced hand holes. Easily customize to hold different sized maps. Security -- key locking system standard. Double-wall, heavy duty steel construction & fire resistant insulation, Mobility -- Map File cabinet equipped with heavy duty, removable casters. Fits through standard interior doorways. Powder-coated finish, long lasting & environmentally safe. Product Dimensions: Outside Dimensions: 55"W x 45"H x 30"D, Product Weight: 860 lbs. Notes: Item Location: Murphysboro, IL 62966 Equipment Sold "AS IS, WHERE IS": All equipment/property is sold "AS IS, WHERE IS" with no warranty or guarantees, expressed or implied, No operational assessments have been made by DPA Auctions on this item, it has been photographed ONLY.



#324 - Hot Dog Vending Cart (TR33525)

Hot Dog Vending Cart (TR33525), All Stainless Steel, Gas and Ice, Hot side: Has 1 burner and large pan, Storage compartment, Shelf with sliding doors, A bun shelf, A cup dispenser , A hanging tray for condiments, Cold side :2 compartments for ice, One has a drain hole for when the ice melts, Other end -Where the propane tank goes (does not come with tank). Notes: Item Location: Murphysboro, IL 62966 Equipment Sold "AS IS, WHERE IS": All equipment/property is sold "AS IS, WHERE IS" with no warranty or guarantees, expressed or implied, No operational assessments have been made by DPA Auctions on this item, it has been photographed ONLY.



#325 - 1984 GMC Brigadier Dry Fertilizer Spreader (EG309)

1984 GMC Brigadier Dry Fertilizer Spreader (EG309), Model LTA10-240 F Cummins diesel engine, 10 speed Eaton Transmission, Hardi GPS, Dickey John controller, new hydraulic pump, front tires 48 X 25 00-20, rear tires 66 X 43 00-25, shows 316,206 miles. Notes: Item Location: Rhineland, MO 65069 Equipment Sold "AS IS, WHERE IS": All equipment/property is sold "AS IS, WHERE IS" with no warranty or guarantees, expressed or implied, No operational assessments have been made by DPA Auctions on this item, it has been photographed ONLY.



#326 - Tyler Belt Conveyor (EG310)

Tyler Belt Conveyor (EG310), good tires, motor needs work, tree limb fell on motor and broke plastic shrouds and damaged air cleaner. Notes: Item Location: Rhineland, MO 65069 Equipment Sold "AS IS, WHERE IS": All equipment/property is sold "AS IS, WHERE IS" with no warranty or guarantees, expressed or implied, No operational assessments have been made by DPA Auctions on this item, it has been photographed ONLY.



#327 - John Deere 3010 Gas (TH182)

John Deere 3010 Gas (TH182), narrow front, Synchro shift, 15.5x38 tires, 2 Hyd. Outlets, 3 point, 540 pto. Notes: Item Location: Hospers, IA 51238 Equipment Sold "AS IS, WHERE IS": All equipment/property is sold "AS IS, WHERE IS" with no warranty or guarantees, expressed or implied, No operational assessments have been made by DPA Auctions on this item, it has been photographed ONLY.



#328 - EZ Trail 672 Trailer (JK198)

EZ Trail 672 Trailer (JK198), 30' Trailer, Notes: CIH 2020 grain platform is being sold on different lot. NO TITLE. Item Location: Forest City, IL 61532 Equipment Sold "AS IS, WHERE IS": All equipment/property is sold "AS IS, WHERE IS" with no warranty or guarantees, expressed or implied, No operational assessments have been made by DPA Auctions on this item, it has been photographed ONLY.



#329 - Complete Drive Through Gate Package (PD464)

Complete Drive Through Gate Package (PD464), 2 10"X50" gates made from 1 1/4 gauge steel, sandblasted and powder coated, 1 secure latch for padlock, 4 3/4" threaded collar hinges, 2 6"X8' posts. Notes: Item Location: Saint Libory, NE 68872 Equipment Sold "AS IS, WHERE IS": All equipment/property is sold "AS IS, WHERE IS" with no warranty or guarantees, expressed or implied, No operational assessments have been made by DPA Auctions on this item, it has been photographed ONLY.



#330 - DMI 4100 NH3 Anhydrous Bar (JK195)

DMI 4100 NH3 Anhydrous Bar (JK195), 13 knife colters, dickey John 100, radar, 01-12. Notes: Item Location: Breda, IA 51436 Equipment Sold "AS IS, WHERE IS": All equipment/property is sold "AS IS, WHERE IS" with no warranty or guarantees, expressed or implied, No operational assessments have been made by DPA Auctions on this item, it has been photographed ONLY.



#330A - END OF DAY 1

This concludes the bidding for DAY 1. The bidding for DAY 2 will resume at 10am central on Wednesday, September 27, 2017. Notes: Item Location: , Equipment Sold "AS IS, WHERE IS": All equipment/property is sold "AS IS, WHERE IS" with no warranty or guarantees, expressed or implied, No operational assessments have been made by DPA Auctions on this item, it has been photographed ONLY.



#330B - START OF DAY 2

Bidding for DAY 2 will resume at 10am central on Wednesday, September 27, 2017. Notes: Item Location: , Equipment Sold "AS IS, WHERE IS": All equipment/property is sold "AS IS, WHERE IS" with no warranty or guarantees, expressed or implied, No operational assessments have been made by DPA Auctions on this item, it has been photographed ONLY.



#331 - 22.5 Ball and Seat Rims (JK193)

22.5 Ball and Seat Rims (JK193), A set. Notes: Item Location: Breda, IA 51436 Equipment Sold "AS IS, WHERE IS": All equipment/property is sold "AS IS, WHERE IS" with no warranty or guarantees, expressed or implied, No operational assessments have been made by DPA Auctions on this item, it has been photographed ONLY.



#332 - 24.5" Machine Polished Rims (JK194)

24.5" Machine Polished Rims (JK194). Hub Pilot. Notes: Item Location: Breda, IA 51436 Equipment Sold "AS IS, WHERE IS": All equipment/property is sold "AS IS, WHERE IS" with no warranty or guarantees, expressed or implied, No operational assessments have been made by DPA Auctions on this item, it has been photographed ONLY.



#333 - Hutchinson Swing Away Auger (CG373)

Hutchinson Swing Away Auger (CG373), 8x61, good flighting, hopper still has paint left on it, the flighting on the inside is still thick, no bends welds or breaks, pulls good down the road, tires are good on it. Notes: I hooked a tractor on it ran it and it runs just fine. Item Location: Staunton, IL 62088 Equipment Sold "AS IS, WHERE IS": All equipment/property is sold "AS IS, WHERE IS" with no warranty or guarantees, expressed or implied, No operational assessments have been made by DPA Auctions on this item, it has been photographed ONLY.



#334 - 20' Kewanee 89 Cultimulcher (CG372)

20' Kewanee 89 Cultimulcher (CG372), in working condition, pulls good down the road if it needs to be transported, no breaks cracks or welds. Notes: It has some of the scrapers off, but I do have them. I have a way to load it on a trailer if needed. Item Location: Staunton, IL 62088 Equipment Sold "AS IS, WHERE IS": All equipment/property is sold "AS IS, WHERE IS" with no warranty or guarantees, expressed or implied, No operational assessments have been made by DPA Auctions on this item, it has been photographed ONLY.



#335 - Antique Gallion Road Grader (CG374)

Antique Gallion Road Grader (CG374), a lot of the pulleys and wheels still turn, blade is 96". Notes: It could still be used but would also make a great museum piece, yard ornament or whatever else. I have a way to load it. Item Location: Staunton, IL 62088 Equipment Sold "AS IS, WHERE IS": All equipment/property is sold "AS IS, WHERE IS" with no warranty or guarantees, expressed or implied, No operational assessments have been made by DPA Auctions on this item, it has been photographed ONLY.



#336 - 2007 Geringhoff Roto-Disc Corn Head (TH181).

2007 Geringhoff Roto-Disc Corn Head (TH181). 12R, 30", JD header hight, contour master, trailer not included. Notes: Item Location: Crete, NE 68333 Equipment Sold "AS IS, WHERE IS": All equipment/property is sold "AS IS, WHERE IS" with no warranty or guarantees, expressed or implied, No operational assessments have been made by DPA Auctions on this item, it has been photographed ONLY.



#337 - John Deere 750 Drill (DL160)

John Deere 750 Drill (DL160), no-till, 20', 7.5" base spacing, Yetter markers. Notes: Planter is field ready. Seller has several parts, bearings, and a new spare tire for planter. Item Location: La Center, KY 42056 Equipment Sold "AS IS, WHERE IS": All equipment/property is sold "AS IS, WHERE IS" with no warranty or guarantees, expressed or implied, No operational assessments have been made by DPA Auctions on this item, it has been photographed ONLY.



#338 - Unverferth Weigh Wagon (JK191)

Unverferth Weigh Wagon (JK191), Kohler engine, electric start, hydraulic drive, Easton scale. Notes: Item Location: Delmar, IA 52037 Equipment Sold "AS IS, WHERE IS": All equipment/property is sold "AS IS, WHERE IS" with no warranty or guarantees, expressed or implied, No operational assessments have been made by DPA Auctions on this item, it has been photographed ONLY.



#339 - 1994 Wilson Hopper Bottom Trailer (DL162)

1994 Wilson Hopper Bottom Trailer (DL162), 43' long, 96" wide, 78" high, tandem axle, spring ride suspension, 11R22.5 tires, manual roll over tarp. Notes: Is currently not DOT inspected as it failed the last inspection in April due to age and rust. Item Location: Fall River, WI 53932 Equipment Sold "AS IS, WHERE IS": All equipment/property is sold "AS IS, WHERE IS" with no warranty or guarantees, expressed or implied, No operational assessments have been made by DPA Auctions on this item, it has been photographed ONLY.



#340 - 1989 Wilson Hopper Bottom Trailer (DL161)

1989 Wilson Hopper Bottom Trailer (DL161), 43' long, 96" wide, 66" high, tandem axle, spring ride suspension, tires 11R22.5, manual roll over tarp, no mud flaps. Notes: Currently is not DOT inspected as it failed last inspection due to the landing gear issue and some rusty holes. Item Location: Fall River, WI 53932 Equipment Sold "AS IS, WHERE IS": All equipment/property is sold "AS IS, WHERE IS" with no warranty or guarantees, expressed or implied, No operational assessments have been made by DPA Auctions on this item, it has been photographed ONLY.



#341 - Bearcat pull type choppers (2) (TH172)

Bearcat pull type choppers (2) (TH172), both 6' wide, both units sold as 1 lot. Notes: Item Location: Central City, IA 52214 Equipment Sold "AS IS, WHERE IS": All equipment/property is sold "AS IS, WHERE IS" with no warranty or guarantees, expressed or implied, No operational assessments have been made by DPA Auctions on this item, it has been photographed ONLY.



#342 - Brady 1440 stalk chopper (TH168)

Brady 1440 stalk chopper (TH168), 12', cylinder included. Notes: Stored inside and used last fall. Item Location: Central City, IA 52214 Equipment Sold "AS IS, WHERE IS": All equipment/property is sold "AS IS, WHERE IS" with no warranty or guarantees, expressed or implied, No operational assessments have been made by DPA Auctions on this item, it has been photographed ONLY.



#343 - Tye drill (TH173)

Tye drill (TH173), 13', 3 point, grass seed boxes, Notes: Item Location: Central City, IA 52214 Equipment Sold "AS IS, WHERE IS": All equipment/property is sold "AS IS, WHERE IS" with no warranty or guarantees, expressed or implied, No operational assessments have been made by DPA Auctions on this item, it has been photographed ONLY.



#344 - DMI 312A bottom dump wagon (TH175)

DMI 312A bottom dump wagon (TH175). Notes: Item Location: Central City, IA 52214 Equipment Sold "AS IS, WHERE IS": All equipment/property is sold "AS IS, WHERE IS" with no warranty or guarantees, expressed or implied, No operational assessments have been made by DPA Auctions on this item, it has been photographed ONLY.



#345 - Mayrath 8" swing hopper auger (TH174)

Mayrath 8" swing hopper auger (TH174), approximately 40' in length, 540 pto, gear box recently replaced. Notes: Item Location: Central City, IA 52214 Equipment Sold "AS IS, WHERE IS": All equipment/property is sold "AS IS, WHERE IS" with no warranty or guarantees, expressed or implied, No operational assessments have been made by DPA Auctions on this item, it has been photographed ONLY.



#346 - 2015 REM Grain Vac VRX (TH166)

2015 REM Grain Vac VRX (TH166), 1000 pto, 340 hours, auger length is 21', folds twice, 3 attachments, 40+ foot of pipe and hose, unit is farmer owned. Notes: Unit had recent replacement of auger flighting and bearings. Item Location: Central City, IA 52214 Equipment Sold "AS IS, WHERE IS": All equipment/property is sold "AS IS, WHERE IS" with no warranty or guarantees, expressed or implied, No operational assessments have been made by DPA Auctions on this item, it has been photographed ONLY.



#347 - John Deere 567 pull type 7 wheel rake (TH176)

John Deere 567 pull type 7 wheel rake (TH176). Notes: Item Location: Central City, IA 52214 Equipment Sold "AS IS, WHERE IS": All equipment/property is sold "AS IS, WHERE IS" with no warranty or guarantees, expressed or implied, No operational assessments have been made by DPA Auctions on this item, it has been photographed ONLY.



#348 - Portable hay bunk (TH170)

Portable hay bunk (TH170), all steel construction, 20' long, 15 holes per side, not on wheels. Notes: Owner will help load on trailer. Item Location: Central City, IA 52214 Equipment Sold "AS IS, WHERE IS": All equipment/property is sold "AS IS, WHERE IS" with no warranty or guarantees, expressed or implied, No operational assessments have been made by DPA Auctions on this item, it has been photographed ONLY.



#349 - New Idea 3732 Manure spreader (TH179)

New Idea 3732 Manure spreader (TH179), 10.00-20 tires, poly sheet on floor has crack, rebuilt gearbox, new upgraded beater to 12 paddles, frame, box and floor are good. Notes: Item Location: Central City, IA 52214 Equipment Sold "AS IS, WHERE IS": All equipment/property is sold "AS IS, WHERE IS" with no warranty or guarantees, expressed or implied, No operational assessments have been made by DPA Auctions on this item, it has been photographed ONLY.



#350 - IH 496 disc (TH177)

IH 496 disc (TH177), Blades measure 19.5" rear and 21.5" front, 9" spacing. Notes: Frame has no readily apparent welds or breaks. Item Location: Central City, IA 52214 Equipment Sold "AS IS, WHERE IS": All equipment/property is sold "AS IS, WHERE IS" with no warranty or guarantees, expressed or implied, No operational assessments have been made by DPA Auctions on this item, it has been photographed ONLY.



#351 - John Deere AT4-6 cultivator (TH171)

John Deere AT4-6 cultivator (TH171), front mount row cultivator. Notes: Item Location: Central City, IA 52214 Equipment Sold "AS IS, WHERE IS": All equipment/property is sold "AS IS, WHERE IS" with no warranty or guarantees, expressed or implied, No operational assessments have been made by DPA Auctions on this item, it has been photographed ONLY.



#352 - 700+ gallon Water Trailer (TH167)

700+ gallon Water Trailer (TH167), single axle, 10-20 tires, shop built, poly elliptical tank, bottom drain. Notes: Tank was new a few years ago as a cattle water transport unit, only had water in it. NO TITLE. Item Location: Central City, IA 52214 Equipment Sold "AS IS, WHERE IS": All equipment/property is sold "AS IS, WHERE IS" with no warranty or guarantees, expressed or implied, No operational assessments have been made by DPA Auctions on this item, it has been photographed ONLY.



#353 - 1980 Phelan drop deck trailer (TH169)

1980 Phelan drop deck trailer (TH169), 20' deck, 14' beaver tail, triple axel, spring ride, 15"-18 ply tires, 13 hp Honda pony motor runs good, left cylinder for drop deck needs repaired, deck needs planking work. Notes: Item Location: Central City, IA 52214 Equipment Sold "AS IS, WHERE IS": All equipment/property is sold "AS IS, WHERE IS" with no warranty or guarantees, expressed or implied, No operational assessments have been made by DPA Auctions on this item, it has been photographed ONLY.



#354 - Case front end weights and bracket (TH179)

Case front end weights and bracket (TH179), removed from a Case 1370 tractor, 12 weights total. Notes: Item Location: Central City, IA 52214 Equipment Sold "AS IS, WHERE IS": All equipment/property is sold "AS IS, WHERE IS" with no warranty or guarantees, expressed or implied, No operational assessments have been made by DPA Auctions on this item, it has been photographed ONLY.



#355 - 1998 Ford F-150 Pickup Truck (KMK332)

1998 Ford F-150 Pickup Truck (KMK332), 3 door extended cab, gas engine, manual transmission, AM/FM/Cassette radio, heat and air conditioning, cruise control, bed liner, trailer hook up, rear ball hitch, shows 266,203 miles. Notes: Clutch is out. Runs last time we checked. Item Location: Sioux City, IA 51105 Equipment Sold "AS IS, WHERE IS": All equipment/property is sold "AS IS, WHERE IS" with no warranty or guarantees, expressed or implied, No operational assessments have been made by DPA Auctions on this item, it has been photographed ONLY.



#356 - 2001 Dodge Ram 1500 Pickup Truck (KMK333)

2001 Dodge Ram 1500 Pickup Truck (KMK333), 6 cylinder, gas engine, 2 wheel drive, automatic transmission, regular cab, bench seat, heat and air conditioning, AM/FM/Cassette radio, rear ball hitch, shows 251,327 miles. Notes: Item Location: Sioux City, IA 51105 Equipment Sold "AS IS, WHERE IS": All equipment/property is sold "AS IS, WHERE IS" with no warranty or guarantees, expressed or implied, No operational assessments have been made by DPA Auctions on this item, it has been photographed ONLY.

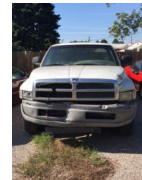

#357 - John Deere Planter 7200 Max Emerge 2 (NJP418)

John Deere Planter 7200 Max Emerge 2 (NJP418), 16 row planter, hydraulic markers, John Deere Computrack 250 Monitor, hydraulic gauge wheels, hydraulic fold out wings. Notes: Item Location: Danforth, IL 60930 Equipment Sold "AS IS, WHERE IS": All equipment/property is sold "AS IS, WHERE IS" with no warranty or guarantees, expressed or implied, No operational assessments have been made by DPA Auctions on this item, it has been photographed ONLY.



#358 - John Deere 750 Grain Drill (NJP420)

John Deere 750 Grain Drill (NJP420), hydraulic seed loading auger, hydraulic markers. Notes: Item Location: Danforth, IL 60930 Equipment Sold "AS IS, WHERE IS": All equipment/property is sold "AS IS, WHERE IS" with no warranty or guarantees, expressed or implied, No operational assessments have been made by DPA Auctions on this item, it has been photographed ONLY.



#359 - Ficklin CA13000 Field Wagon (NJP421)

Ficklin CA13000 Field Wagon (NJP421), 30.5L-32 flotation tires, hydraulic swing load-out auger, hydraulic door, 1 year old roll tarp. Notes: Item Location: Danforth, IL 60930 Equipment Sold "AS IS, WHERE IS": All equipment/property is sold "AS IS, WHERE IS" with no warranty or guarantees, expressed or implied, No operational assessments have been made by DPA Auctions on this item, it has been photographed ONLY.



#360 - 1988 Versatile 876 Tractor (NJP417)

1988 Versatile 876 Tractor (NJP417), Cummins turbo diesel, 12 speed transmission, 4 speed reverse, 4 port hydraulics with drawbar, 20.8R38 dual wheels, air conditioning, heat, air ride seat, shows 6388 hours. Notes: Fuel gauge is inoperative. Item Location: Danforth, IL 60930 Equipment Sold "AS IS, WHERE IS": All equipment/property is sold "AS IS, WHERE IS" with no warranty or guarantees, expressed or implied, No operational assessments have been made by DPA Auctions on this item, it has been photographed ONLY.



#361 - 1998 New Holland 8770 Tractor (NJP419)

1998 New Holland 8770 Tractor (NJP419), Genesis diesel engine, 160 horsepower, 16 speed forward powershift transmission, 9 speed reverse, 8 port hydraulic system, PTO, drawbar, 3 point hitch, 18.4R42 dual wheels, suitcase weights, outback hydraulic autosteer control system, air conditioning, heat, AM/FM radio, shows 5964 hours. Notes: Item Location: Danforth, IL 60930 Equipment Sold "AS IS, WHERE IS": All equipment/property is sold "AS IS, WHERE IS" with no warranty or guarantees, expressed or implied, No operational assessments have been made by DPA Auctions on this item, it has been photographed ONLY.



#362 - 2002 Terra Gator 9103 Unit #21029702, (DR7245)

2002 Terra Gator 9103 Unit #21029702, (DR7245), Cat diesel engine, Torque boost 18 speed transmission, Ag Chem Air Spreader dry air system, 60' boom, foam markers, stainless steel foam tank, electric roll over tarp, Falcon controller, Raven swathing, AM/FM cassette radio, air conditioning, 1050/50R32 tires, shows 92,330 miles, 7736 hours. Notes: Item Location: Jackson, MN 56143 Equipment Sold "AS IS, WHERE IS": All equipment/property is sold "AS IS, WHERE IS" with no warranty or guarantees, expressed or implied, No operational assessments have been made by DPA Auctions on this item, it has been photographed ONLY.



#363 - Batco Drive Over (DR7220)

Batco Drive Over (DR7220), model PS2500 hydraulic drive over truck unloader. Notes: Item Location: Jackson, MN 56143 Equipment Sold "AS IS, WHERE IS": All equipment/property is sold "AS IS, WHERE IS" with no warranty or guarantees, expressed or implied, No operational assessments have been made by DPA Auctions on this item, it has been photographed ONLY.



#364 - Batco Drive Over (DR7221)

Batco Drive Over (DR7221), model PS2500 hydraulic drive over truck unloader. Notes: Item Location: Jackson, MN 56143 Equipment Sold "AS IS, WHERE IS": All equipment/property is sold "AS IS, WHERE IS" with no warranty or guarantees, expressed or implied, No operational assessments have been made by DPA Auctions on this item, it has been photographed ONLY.



#365 - Feterl Auger (DR7222)

Feterl Auger (DR7222), 50' X 12" portable grain auger, 540 PTO drive. Notes: Item Location: Jackson, MN 56143 Equipment Sold "AS IS, WHERE IS": All equipment/property is sold "AS IS, WHERE IS" with no warranty or guarantees, expressed or implied, No operational assessments have been made by DPA Auctions on this item, it has been photographed ONLY.



#366 - Feterl Auger (DR7223)

Feterl Auger (DR7223), 120' X 12" portable grain auger, dual auger swing hopper, 540 PTO drive. Notes: Item Location: Jackson, MN 56143 Equipment Sold "AS IS, WHERE IS": All equipment/property is sold "AS IS, WHERE IS" with no warranty or guarantees, expressed or implied, No operational assessments have been made by DPA Auctions on this item, it has been photographed ONLY.



#367 - Westfield Auger (DR7224)

Westfield Auger (DR7224), 111' X 13" portable grain auger, dual auger swing hopper, 540 PTO drive, grain slinger spout. Notes: Item Location: Jackson, MN 56143 Equipment Sold "AS IS, WHERE IS": All equipment/property is sold "AS IS, WHERE IS" with no warranty or guarantees, expressed or implied, No operational assessments have been made by DPA Auctions on this item, it has been photographed ONLY.



#368 - Westfield Auger (DR7225)

Westfield Auger (DR7225), 71' X 13" portable grain auger, dual auger swing hopper, 540 PTO drive. Notes: Item Location: Jackson, MN 56143 Equipment Sold "AS IS, WHERE IS": All equipment/property is sold "AS IS, WHERE IS" with no warranty or guarantees, expressed or implied, No operational assessments have been made by DPA Auctions on this item, it has been photographed ONLY.



#369 - 1998 Terra Gator 8103 (DR7246)

1998 Terra Gator 8103 (DR7246), John Deere diesel engine, Terra Shift transmission, 1800 gallon stainless steel liquid system, 60/80' boom, 60" centers plumbed at 30" also, poly rinse tank, foam markers, stainless steel foam tank, Raven 760 controller, Raven swathing, AM/FM cassette radio, air conditioning, 66X43.00-25 tires, shows 39,484 miles, 4036 hours. Notes: Item Location: Jackson, MN 56143 Equipment Sold "AS IS, WHERE IS": All equipment/property is sold "AS IS, WHERE IS" with no warranty or guarantees, expressed or implied, No operational assessments have been made by DPA Auctions on this item, it has been photographed ONLY.



#370 - Westfield Auger (DR7226)

Westfield Auger (DR7226), 114' X 13" portable grain auger, dual auger swing hopper, 540 PTO drive, grain slinger spout. Notes: Item Location: Jackson, MN 56143 Equipment Sold "AS IS, WHERE IS": All equipment/property is sold "AS IS, WHERE IS" with no warranty or guarantees, expressed or implied, No operational assessments have been made by DPA Auctions on this item, it has been photographed ONLY.



#371 - 2007 Sudenga Super Scoop (DR7238)

2007 Sudenga Super Scoop (DR7238), 3 point mount 40' grain mover, PTO drive, hydraulic end grain slinger. Notes: Item Location: Jackson, MN 56143 Equipment Sold "AS IS, WHERE IS": All equipment/property is sold "AS IS, WHERE IS" with no warranty or guarantees, expressed or implied, No operational assessments have been made by DPA Auctions on this item, it has been photographed ONLY.



#372 - Sudenga Super Scoop (DR7239)

Sudenga Super Scoop (DR7239), 3 point mount 40' grain mover, PTO drive, hydraulic end grain slinger. Notes: Item Location: Jackson, MN 56143 Equipment Sold "AS IS, WHERE IS": All equipment/property is sold "AS IS, WHERE IS" with no warranty or guarantees, expressed or implied, No operational assessments have been made by DPA Auctions on this item, it has been photographed ONLY.



#373 - 1974 Delux Dryer (DR7262)

1974 Delux Dryer (DR7262), 2500bu/hr continuous flow grain dryer, currently set up on natural gas. Notes: Dismantle, removal, are the sole responsibility of the buyer. Dryer needs to be removed between November 1, 2017 and March 1, 2018. Proof of insurance will need to be provided. Item Location: Jackson, MN 56143 Equipment Sold "AS IS, WHERE IS": All equipment/property is sold "AS IS, WHERE IS" with no warranty or guarantees, expressed or implied, No operational assessments have been made by DPA Auctions on this item, it has been photographed ONLY.



#374 - 1978 Delux Dryer (DR7263)

1978 Delux Dryer (DR7263), 2500bu/hr continuous flow grain dryer, currently set up on natural gas. Notes: Dismantle, removal, are the sole responsibility of the buyer. Dryer needs to be removed between November 1, 2017 and March 1, 2018. Proof of insurance will need to be provided. Item Location: Jackson, MN 56143 Equipment Sold "AS IS, WHERE IS": All equipment/property is sold "AS IS, WHERE IS" with no warranty or guarantees, expressed or implied, No operational assessments have been made by DPA Auctions on this item, it has been photographed ONLY.



#375 - Receiving Leg (DR7264)

Receiving Leg (DR7264), 10,000 bu/hr double truck grain leg, 90'. Notes: Dismantle, removal, are the sole responsibility of the buyer. Dryer needs to be removed between November 1, 2017 and March 1, 2018. Proof of insurance will need to be provided. Item Location: Jackson, MN 56143 Equipment Sold "AS IS, WHERE IS": All equipment/property is sold "AS IS, WHERE IS" with no warranty or guarantees, expressed or implied, No operational assessments have been made by DPA Auctions on this item, it has been photographed ONLY.



#376 - Schlagel Receiving Leg (DR7265)

Schlagel Receiving Leg (DR7265), estimated 10,000 bu/hr double truck grain leg, 160' plus head and tail section, model 12148, SN 870151, Schlagel model 14-4 45D 4 way distributor. Notes: This leg is down ready to load, and HAS NO BELT. Item Location: Jackson, MN 56143 Equipment Sold "AS IS, WHERE IS": All equipment/property is sold "AS IS, WHERE IS" with no warranty or guarantees, expressed or implied, No operational assessments have been made by DPA Auctions on this item, it has been photographed ONLY.



#377 - 2006 Terra Gator 9203 (DR7247)

2006 Terra Gator 9203 (DR7247), Cat diesel engine, Terra Shift transmission, Ag Chem Air Spreader dry air system, 60' boom, foam markers, stainless steel foam tank, electric roll over tarp, Falcon controller, Raven swathing, EZ Steer, AM/FM CD radio, air conditioning, 73X44.00-32 tires, shows 5329 hours. Notes: Item Location: Jackson, MN 56143 Equipment Sold "AS IS, WHERE IS": All equipment/property is sold "AS IS, WHERE IS" with no warranty or guarantees, expressed or implied, No operational assessments have been made by DPA Auctions on this item, it has been photographed ONLY.



#378 - Conveyor Drive & Catwalk (DR7266)

Conveyor Drive & Catwalk (DR7266), S-M conveyor drive, 50' catwalk. Notes: Item Location: Jackson, MN 56143 Equipment Sold "AS IS, WHERE IS": All equipment/property is sold "AS IS, WHERE IS" with no warranty or guarantees, expressed or implied, No operational assessments have been made by DPA Auctions on this item, it has been photographed ONLY.



#379 - Liquid Pumps (DR7255)

Liquid Pumps (DR7255), 3" liquid pump and electric motor, 2" liquid pump, electric motor. Notes: Item Location: Jackson, MN 56143 Equipment Sold "AS IS, WHERE IS": All equipment/property is sold "AS IS, WHERE IS" with no warranty or guarantees, expressed or implied, No operational assessments have been made by DPA Auctions on this item, it has been photographed ONLY.



#380 - Liquid Pumps (DR7255) Poly Tanks (DR7261)

Poly Tanks (DR7261), (16) 20 gallon poly liquid tanks, 92) 120 gallon poly shuttle tanks. Notes: Item Location: Jackson, MN 56143 Equipment Sold "AS IS, WHERE IS": All equipment/property is sold "AS IS, WHERE IS" with no warranty or guarantees, expressed or implied, No operational assessments have been made by DPA Auctions on this item, it has been photographed ONLY.



#381 - Loader Bucket (DR7251)

Loader Bucket (DR7251), 100 bushel custom made bucket, 10' wide, was used on John Deere 644. Notes: Item Location: Jackson, MN 56143 Equipment Sold "AS IS, WHERE IS": All equipment/property is sold "AS IS, WHERE IS" with no warranty or guarantees, expressed or implied, No operational assessments have been made by DPA Auctions on this item, it has been photographed ONLY.



#382 - RoGator Floats (DR7250)

RoGator Floats (DR7250), (4) Titan 23.1R-30 float tires mounted on rims, came off 1064 RoGator. Notes: Item Location: Jackson, MN 56143 Equipment Sold "AS IS, WHERE IS": All equipment/property is sold "AS IS, WHERE IS" with no warranty or guarantees, expressed or implied, No operational assessments have been made by DPA Auctions on this item, it has been photographed ONLY.



#383 - Farmall B (DR7237)

Farmall B (DR7237), 4 cylinder gas engine, 4 speed manual transmission, narrow front, 540 PTO, Woods 59 belly mower. Notes: Item Location: Jackson, MN 56143 Equipment Sold "AS IS, WHERE IS": All equipment/property is sold "AS IS, WHERE IS" with no warranty or guarantees, expressed or implied, No operational assessments have been made by DPA Auctions on this item, it has been photographed ONLY.



#384 - 1977 Dorsey (DR7242)

1977 Dorsey (DR7242), drop deck trailer, tandem axle, steel deck, Honda gas engine, Flow Max pump, 1235 gallon poly liquid tank, poly chemical inductor, 8.25R15 tires. Notes: Item Location: Jackson, MN 56143 Equipment Sold "AS IS, WHERE IS": All equipment/property is sold "AS IS, WHERE IS" with no warranty or guarantees, expressed or implied, No operational assessments have been made by DPA Auctions on this item, it has been photographed ONLY.



#385 - Terra Gator 1903 (DR7248)

Terra Gator 1903 (DR7248), Cat diesel engine, 18 speed torque boost transmission, 2000 gallon stainless steel liquid system, 60/80' boom, 60" centers also plumbed at 30", Raven controls, foam markers, stainless steel foam tank, poly rinse tank, shows 45,2954 miles, 4230 hours. Notes: Item Location: Jackson, MN 56143 Equipment Sold "AS IS, WHERE IS": All equipment/property is sold "AS IS, WHERE IS" with no warranty or guarantees, expressed or implied, No operational assessments have been made by DPA Auctions on this item, it has been photographed ONLY.



#386 - 2006 B&B Trailer (DR7243)

2006 B&B Trailer (DR7243), drop deck trailer, spread axle, dual black plastic liquid tanks, 2350 & 3000 gallon, Honda gas engine, Flow Max liquid pump, set up for either side load, dual poly chemical inductors, has brackets for outriggers, 22.5 tires. Notes: Item Location: Jackson, MN 56143 Equipment Sold "AS IS, WHERE IS": All equipment/property is sold "AS IS, WHERE IS" with no warranty or guarantees, expressed or implied, No operational assessments have been made by DPA Auctions on this item, it has been photographed ONLY.



#387 - 1977 Dorsey (DR7244)

1977 Dorsey (DR7244), drop deck trailer, tandem axle, steel deck, Honda gas engine, Flow Max pump, dual poly liquid tanks 3000 & 1235 gallon, dual poly chemical inductor, 8.25R15 tires. Notes: Item Location: Jackson, MN 56143 Equipment Sold "AS IS, WHERE IS": All equipment/property is sold "AS IS, WHERE IS" with no warranty or guarantees, expressed or implied, No operational assessments have been made by DPA Auctions on this item, it has been photographed ONLY.



#388 - 1997 Wilson Hopper (DR7240)

1997 Wilson Hopper (DR7240), model DWH400C, 42' aluminum grain hopper, 72" sides, tandem axle, spring suspension, roll over tarp, 24.5 tires, all aluminum wheels. Notes: Item Location: Jackson, MN 56143 Equipment Sold "AS IS, WHERE IS": All equipment/property is sold "AS IS, WHERE IS" with no warranty or guarantees, expressed or implied, No operational assessments have been made by DPA Auctions on this item, it has been photographed ONLY.



#389 - 2001 Wilson Hopper (DR7241)

2001 Wilson Hopper (DR7241), model DWH400, 42' aluminum grain hopper, 72" sides, tandem axle, front air lift axle, air ride suspension, electric roll over tarp, 24.5 tires, all aluminum wheels. Notes: Item Location: Jackson, MN 56143 Equipment Sold "AS IS, WHERE IS": All equipment/property is sold "AS IS, WHERE IS" with no warranty or guarantees, expressed or implied, No operational assessments have been made by DPA Auctions on this item, it has been photographed ONLY.



#390 - 2002 Freightliner Unit #21054110 (DR7227)

2002 Freightliner Unit #21054110 (DR7227), Detroit diesel engine, 10 speed transmission, engine brake, tandem axle full screw, air ride suspension, day cab, air slide 5th wheel, stainless steel 1/2 fenders, cruise control, air conditioning, AM/FM cassette radio, 22.5 tires, all aluminum wheels, shows 931,899 miles. Notes: Engine has been overhauled. Item Location: Jackson, MN 56143 Equipment Sold "AS IS, WHERE IS": All equipment/property is sold "AS IS, WHERE IS" with no warranty or guarantees, expressed or implied, No operational assessments have been made by DPA Auctions on this item, it has been photographed ONLY.



#391 - 1992 International 9400 (DR7228)

1992 International 9400 (DR7228), Detroit diesel engine, 9 speed transmission, tandem axle, full screw, day cab, air ride suspension, engine brake, air slide 5th wheel, 22.5 tires, cruise control, air conditioning, AM/FM cassette radio. Notes: Item Location: Jackson, MN 56143 Equipment Sold "AS IS, WHERE IS": All equipment/property is sold "AS IS, WHERE IS" with no warranty or guarantees, expressed or implied, No operational assessments have been made by DPA Auctions on this item, it has been photographed ONLY.



#392 - 2001 Freightliner Unit #21052315 (DR7229)

2001 Freightliner Unit #21052315 (DR7229), Detroit diesel engine, 10 speed transmission, engine brake, tandem axle full screw, air ride suspension, day cab, air slide 5th wheel, stainless steel 1/2 fenders, cruise control, air conditioning, AM/FM CD radio, 22.5 tires, all aluminum wheels, shows 166,224 miles. Notes: Engine has been overhauled. Item Location: Jackson, MN 56143 Equipment Sold "AS IS, WHERE IS": All equipment/property is sold "AS IS, WHERE IS" with no warranty or guarantees, expressed or implied, No operational assessments have been made by DPA Auctions on this item, it has been photographed ONLY.



#393 - 1996 Peterbilt 378 Unit #21058889 (DR7230)

1996 Peterbilt 378 Unit #21058889 (DR7230), Cummins diesel engine, 13 speed transmission, engine brake, air dump valve, tandem axle full screw, air leaf suspension, air slide 5th wheel plate, dual aluminum fuel tanks, dual chrome stacks, dual chrome air breathers, 6 way air seat, AM/FM CD radio, cruise control, 24.5 tires. Notes: Engine has been overhauled. Item Location: Jackson, MN 56143 Equipment Sold "AS IS, WHERE IS": All equipment/property is sold "AS IS, WHERE IS" with no warranty or guarantees, expressed or implied, No operational assessments have been made by DPA Auctions on this item, it has been photographed ONLY.



#394 - 1995 International 9400 Unit #21019814 (DR7231)

1995 International 9400 Unit #21019814 (DR7231), Cummins diesel engine, 9 speed transmission, tandem axle, full screw, day cab, air ride suspension, 2 line hydraulic wet kit, dual aluminum fuel tanks, air slide 5th wheel, 24.5 tires, cruise control, air conditioning, AM/FM cassette radio. Notes: Engine has an injector OUT. Item Location: Jackson, MN 56143 Equipment Sold "AS IS, WHERE IS": All equipment/property is sold "AS IS, WHERE IS" with no warranty or guarantees, expressed or implied, No operational assessments have been made by DPA Auctions on this item, it has been photographed ONLY.



#395 - 2007 RoGator SS1074 21011171 (DR7249)

2007 RoGator SS1074 21011171 (DR7249), Cat diesel engine, hydrostatic drive, 1100 gallon stainless steel liquid system, 60/90' boom, 3 way nozzle bodies, auto boom height, Raven Viper Pro controller, foam markers, stainless steel foam tank, rear view camera, AM/FM CD radio, air conditioning, shows 2682 hours. Notes: Item Location: Jackson, MN 56143 Equipment Sold "AS IS, WHERE IS": All equipment/property is sold "AS IS, WHERE IS" with no warranty or guarantees, expressed or implied, No operational assessments have been made by DPA Auctions on this item, it has been photographed ONLY.



#396 - 2008 Peterbilt 388 Unit #21052340 (DR7232)

2008 Peterbilt 388 Unit #21052340 (DR7232), Cummins ISX diesel engine, 13 speed transmission, factory day cab, tandem axle full screw, air trac suspension, engine brake, Holland aluminum air slide 5th wheel plate, dual aluminum fuel tanks, chrome front bumper, dual chrome stacks, dual chrome air breathers, 6 way air seat, stainless steel 1/2 fenders, AM/FM CD radio, air conditioning, cruise control, 22.5 tires, all aluminum wheels, shows 464,226 actual miles. Notes: Item Location: Jackson, MN 56143 Equipment Sold "AS IS, WHERE IS": All equipment/property is sold "AS IS, WHERE IS" with no warranty or guarantees, expressed or implied, No operational assessments have been made by DPA Auctions on this item, it has been photographed ONLY.



#397 - 1995 International 4900 Unit 21017844 (DR7233)

1995 International 4900 Unit 21017844 (DR7233), DT466 diesel engine, 6 speed transmission, single axle, Sudenga 3 compartment hydraulic feed box, AM/FM cassette radio, air conditioning, shows 502,208 miles. Notes: Rear end IS OUT. Item Location: Jackson, MN 56143 Equipment Sold "AS IS, WHERE IS": All equipment/property is sold "AS IS, WHERE IS" with no warranty or guarantees, expressed or implied, No operational assessments have been made by DPA Auctions on this item, it has been photographed ONLY.



#398 - 1998 Chevy 1500 (DR7234)

1998 Chevy 1500 (DR7234), 5.7 liter gas engine, automatic transmission, 4X4, Z71 package, extended cab 3 door, aluminum running boards, rear receiver hitch, bed liner, power windows & locks, power drivers seat, AM/FM cassette radio, air conditioning, cruise control, 245/75R16 tires, shows 1237,997 miles. Notes: Item Location: Jackson, MN 56143 Equipment Sold "AS IS, WHERE IS": All equipment/property is sold "AS IS, WHERE IS" with no warranty or guarantees, expressed or implied, No operational assessments have been made by DPA Auctions on this item, it has been photographed ONLY.



#399 - 2008 Chevy 2500 Unit #21020683 (DR7235)

2008 Chevy 2500 Unit #21020683 (DR7235), 6.0 liter gas engine, automatic transmission, 4X4, rear receiver hitch, aluminum running boards, AM/FM CD radio, air conditioning, 245/75R16 tires, shows 99,909 miles. Notes: Item Location: Jackson, MN 56143 Equipment Sold "AS IS, WHERE IS": All equipment/property is sold "AS IS, WHERE IS" with no warranty or guarantees, expressed or implied, No operational assessments have been made by DPA Auctions on this item, it has been photographed ONLY.



#400 - 2003 Chevy 2500 Unit #21020271 (DR7236)

2003 Chevy 2500 Unit #21020271 (DR7236), 6.0 liter gas engine, automatic transmission, 4X4, rear receiver hitch, aluminum running boards, AM/FM radio, air conditioning, bed mat, box mounted tool box, 245/75R16 tires, shows 124,803 miles. Notes: Item Location: Jackson, MN 56143 Equipment Sold "AS IS, WHERE IS": All equipment/property is sold "AS IS, WHERE IS" with no warranty or guarantees, expressed or implied, No operational assessments have been made by DPA Auctions on this item, it has been photographed ONLY.



#401 - Steel Beams (DR7252)

Steel Beams (DR7252), (12) I Beams 20' long, 16"X7" I beams. Notes: Item Location: Jackson, MN 56143 Equipment Sold "AS IS, WHERE IS": All equipment/property is sold "AS IS, WHERE IS" with no warranty or guarantees, expressed or implied, No operational assessments have been made by DPA Auctions on this item, it has been photographed ONLY.



#402 - Steel Beams (DR7253)

Steel Beams (DR7253), (8) I Beams 24' long, all are notched at same spot of 18.5', 13.5"X 7" I beams. Notes: Item Location: Jackson, MN 56143 Equipment Sold "AS IS, WHERE IS": All equipment/property is sold "AS IS, WHERE IS" with no warranty or guarantees, expressed or implied, No operational assessments have been made by DPA Auctions on this item, it has been photographed ONLY.



#403 - Pump & Compressors (DR7254)

Pump & Compressors (DR7254), Nh3 pump, (2) NEW Speedaire twin cylinder air compressors, (3) NEW 8 bolt hubs. Notes: Item Location: Jackson, MN 56143 Equipment Sold "AS IS, WHERE IS": All equipment/property is sold "AS IS, WHERE IS" with no warranty or guarantees, expressed or implied, No operational assessments have been made by DPA Auctions on this item, it has been photographed ONLY.



#404 - Reznor Furnace (DR7256)

Reznor Furnace (DR7256), hanging furnace set up on natural gas, 165,000 BTU. Notes: Item Location: Jackson, MN 56143 Equipment Sold "AS IS, WHERE IS": All equipment/property is sold "AS IS, WHERE IS" with no warranty or guarantees, expressed or implied, No operational assessments have been made by DPA Auctions on this item, it has been photographed ONLY.



#405 - Strip Till Parts (DR7257)

Strip Till Parts (DR7257), 3 pallets of strip till parts, brackets, trash whips, U bolts. Notes: Item Location: Jackson, MN 56143 Equipment Sold "AS IS, WHERE IS": All equipment/property is sold "AS IS, WHERE IS" with no warranty or guarantees, expressed or implied, No operational assessments have been made by DPA Auctions on this item, it has been photographed ONLY.



#406 - Drop Nozzle Kit (DR7258)

Drop Nozzle Kit (DR7258), complete kit of drop nozzle post sprayer. Notes: Item Location: Jackson, MN 56143 Equipment Sold "AS IS, WHERE IS": All equipment/property is sold "AS IS, WHERE IS" with no warranty or guarantees, expressed or implied, No operational assessments have been made by DPA Auctions on this item, it has been photographed ONLY.



#407 - Hydraulic Cylinders (DR7259)

Hydraulic Cylinders (DR7259), (7) 2 way hydraulic cylinders, 2- have 32" ram, 2- have 26" ram. Notes: Item Location: Jackson, MN 56143 Equipment Sold "AS IS, WHERE IS": All equipment/property is sold "AS IS, WHERE IS" with no warranty or guarantees, expressed or implied, No operational assessments have been made by DPA Auctions on this item, it has been photographed ONLY.



#408 - Coil Shanks (DR7260)

Coil Shanks (DR7260), (22) tool bar coil shanks. Notes: Item Location: Jackson, MN 56143 Equipment Sold "AS IS, WHERE IS": All equipment/property is sold "AS IS, WHERE IS" with no warranty or guarantees, expressed or implied, No operational assessments have been made by DPA Auctions on this item, it has been photographed ONLY.



#409 - 2007 RoGator SS1074 Unit 4021169 (DR7287)

2007 RoGator SS1074 Unit 4021169 (DR7287), Cat diesel engine, hydrostatic drive, 1100 gallon stainless steel liquid system, 60/90' boom, liquid direct injection, 3 way nozzle bodies, auto boom height, Raven Viper Pro controller, Raven Smart Trax, foam markers, stainless steel foam tank, rear view camera, set up front load, AM/FM CD radio, air conditioning, shows 3535 hours. Notes: This could very well be the cleanest RoGator we have sold, especially for the year. Item Location: Madelia, MN 56062 Equipment Sold "AS IS, WHERE IS": All equipment/property is sold "AS IS, WHERE IS" with no warranty or guarantees, expressed or implied, No operational assessments have been made by DPA Auctions on this item, it has been photographed ONLY.



#410 - 2004 Bombardier (DR7286)

2004 Bombardier (DR7286), Rotax 500 4X4, gas engine, front & rear racks. Notes: Sometimes starter DOES NOT engage. NO TITLE. Item Location: Madelia, MN 56062 Equipment Sold "AS IS, WHERE IS": All equipment/property is sold "AS IS, WHERE IS" with no warranty or guarantees, expressed or implied, No operational assessments have been made by DPA Auctions on this item, it has been photographed ONLY.



#411 - Mobility Spreader (DR7266)

Mobility Spreader (DR7266), 9 ton pull spreader, hard top flip top, tandem axle, dual ground drive spinners, PTO drive web chain, 19L-16.1 tires. Notes: Item Location: Madelia, MN 56062 Equipment Sold "AS IS, WHERE IS": All equipment/property is sold "AS IS, WHERE IS" with no warranty or guarantees, expressed or implied, No operational assessments have been made by DPA Auctions on this item, it has been photographed ONLY.



#412 - Mitsubishi Forklift Unit #1021131 (DR7292)

Mitsubishi Forklift Unit #1021131 (DR7292), model FGC25, 5000 lb capacity, LP gas engine, shuttle shift drive, 3 stage mast, hydraulic side shift, hard tire, shows 5263 hours. Notes: Item Location: Madelia, MN 56062 Equipment Sold "AS IS, WHERE IS": All equipment/property is sold "AS IS, WHERE IS" with no warranty or guarantees, expressed or implied, No operational assessments have been made by DPA Auctions on this item, it has been photographed ONLY.



#413 - Conveyor Drag (DR7282)

Conveyor Drag (DR7282), approximately 200' Old English conveyor drag chain, 22" wide. Notes: Item Location: Madelia, MN 56062 Equipment Sold "AS IS, WHERE IS": All equipment/property is sold "AS IS, WHERE IS" with no warranty or guarantees, expressed or implied, No operational assessments have been made by DPA Auctions on this item, it has been photographed ONLY.



#414 - Directional Valve (DR7283)

Directional Valve (DR7283), 10" 3 way valve, electric drives. Notes: Item Location: Madelia, MN 56062 Equipment Sold "AS IS, WHERE IS": All equipment/property is sold "AS IS, WHERE IS" with no warranty or guarantees, expressed or implied, No operational assessments have been made by DPA Auctions on this item, it has been photographed ONLY.



#415 - Liquid Pump (DR7279)

Liquid Pump (DR7279), lift pump, 18' pipe, NO MOTOR. Notes: Item Location: Madelia, MN 56062 Equipment Sold "AS IS, WHERE IS": All equipment/property is sold "AS IS, WHERE IS" with no warranty or guarantees, expressed or implied, No operational assessments have been made by DPA Auctions on this item, it has been photographed ONLY.



#416 - John Deere LX277 (DR7289)

John Deere LX277 (DR7289), gas engine, shuttle drive, 48" convertible deck. Notes: Item Location: Madelia, MN 56062 Equipment Sold "AS IS, WHERE IS": All equipment/property is sold "AS IS, WHERE IS" with no warranty or guarantees, expressed or implied, No operational assessments have been made by DPA Auctions on this item, it has been photographed ONLY.



#417 - Seed Hopper (DR7269)

Seed Hopper (DR7269), slide gate valve. Notes: Item Location: Madelia, MN 56062 Equipment Sold "AS IS, WHERE IS": All equipment/property is sold "AS IS, WHERE IS" with no warranty or guarantees, expressed or implied, No operational assessments have been made by DPA Auctions on this item, it has been photographed ONLY.



#418 - 2014 Timppe Super Hopper (DR7297)

2014 Timppe Super Hopper (DR7297), 42', 78" sides, tandem axle, air ride suspension, ag hoppers, electric roll tarp, air equalizers, all LED lights, 295/75R22.5 tires, all aluminum wheels. Notes: Item Location: South Sioux City, NE 68776 Equipment Sold "AS IS, WHERE IS": All equipment/property is sold "AS IS, WHERE IS" with no warranty or guarantees, expressed or implied, No operational assessments have been made by DPA Auctions on this item, it has been photographed ONLY.



#419 - Bag Holder (DR7271)

Bag Holder (DR7271), bulk bag holder, top spout. Notes: Item Location: Madelia, MN 56062 Equipment Sold "AS IS, WHERE IS": All equipment/property is sold "AS IS, WHERE IS" with no warranty or guarantees, expressed or implied, No operational assessments have been made by DPA Auctions on this item, it has been photographed ONLY.



#420 - Seed Hopper (DR7272)

Seed Hopper (DR7272), 5' X 5' seed hopper, slide gate valve. Notes: Item Location: Madelia, MN 56062 Equipment Sold "AS IS, WHERE IS": All equipment/property is sold "AS IS, WHERE IS" with no warranty or guarantees, expressed or implied, No operational assessments have been made by DPA Auctions on this item, it has been photographed ONLY.



#421 - Bag Holder (DR7273)

Bag Holder (DR7273), bulk bag holder, forklift skids. Notes: Item Location: Madelia, MN 56062 Equipment Sold "AS IS, WHERE IS": All equipment/property is sold "AS IS, WHERE IS" with no warranty or guarantees, expressed or implied, No operational assessments have been made by DPA Auctions on this item, it has been photographed ONLY.



#422 - Talc Dispenser (DR7274)

Talc Dispenser (DR7274), UM hydraulic drive talc dispenser. Notes: Item Location: Madelia, MN 56062 Equipment Sold "AS IS, WHERE IS": All equipment/property is sold "AS IS, WHERE IS" with no warranty or guarantees, expressed or implied, No operational assessments have been made by DPA Auctions on this item, it has been photographed ONLY.



#423 - Diesel Tank (DR7267)

Diesel Tank (DR7267), Derson 500 gallon fuel tank, forklift skids. Notes: Item Location: Madelia, MN 56062 Equipment Sold "AS IS, WHERE IS": All equipment/property is sold "AS IS, WHERE IS" with no warranty or guarantees, expressed or implied, No operational assessments have been made by DPA Auctions on this item, it has been photographed ONLY.



#424 - Diesel Tank (DR7268)

Diesel Tank (DR7268), Derson 500 gallon fuel tank, forklift skids. Notes: This tank DOES HAVE a seep LEAK. Item Location: Madelia, MN 56062 Equipment Sold "AS IS, WHERE IS": All equipment/property is sold "AS IS, WHERE IS" with no warranty or guarantees, expressed or implied, No operational assessments have been made by DPA Auctions on this item, it has been photographed ONLY.



#425 - Fuel Tanks (DR7270)

Fuel Tanks (DR7270), (3) 30 gallon fuel tanks and brackets. Notes: Item Location: Madelia, MN 56062 Equipment Sold "AS IS, WHERE IS": All equipment/property is sold "AS IS, WHERE IS" with no warranty or guarantees, expressed or implied, No operational assessments have been made by DPA Auctions on this item, it has been photographed ONLY.



#426 - Truck PTO's (DR7275)

Truck PTO's (DR7275), pallet lot of (3) TPO's and (3) pumps, take offs. Notes: Plastic box DOES NOT SELL. Item Location: Madelia, MN 56062 Equipment Sold "AS IS, WHERE IS": All equipment/property is sold "AS IS, WHERE IS" with no warranty or guarantees, expressed or implied, No operational assessments have been made by DPA Auctions on this item, it has been photographed ONLY.



#427 - GE E9000 Electrical Box (DR7280)

GE E9000 Electrical Box (DR7280), 14 door junction box. Notes: Item Location: Madelia, MN 56062 Equipment Sold "AS IS, WHERE IS": All equipment/property is sold "AS IS, WHERE IS" with no warranty or guarantees, expressed or implied, No operational assessments have been made by DPA Auctions on this item, it has been photographed ONLY.



#428 - GE E9000 Electrical Box (DR7281)

GE E9000 Electrical Box (DR7281), 12 door junction box. Notes: Item Location: Madelia, MN 56062 Equipment Sold "AS IS, WHERE IS": All equipment/property is sold "AS IS, WHERE IS" with no warranty or guarantees, expressed or implied, No operational assessments have been made by DPA Auctions on this item, it has been photographed ONLY.



#429 - 2014 Timppe Super Hopper (DR7298)

2014 Timppe Super Hopper (DR7298), 42', 78" sides, tandem axle, air ride suspension, ag hoppers, electric roll tarp, air equalizers, all LED lights, 295/75R22.5 tires, all aluminum wheels. Notes: Item Location: South Sioux City, NE 68776 Equipment Sold "AS IS, WHERE IS": All equipment/property is sold "AS IS, WHERE IS" with no warranty or guarantees, expressed or implied, No operational assessments have been made by DPA Auctions on this item, it has been photographed ONLY.



#430 - Electric Fan (DR7291)

Electric Fan (DR7291), B-Air squirrel cage fan, 110 volt, near NEW. Notes: Item Location: Madelia, MN 56062 Equipment Sold "AS IS, WHERE IS": All equipment/property is sold "AS IS, WHERE IS" with no warranty or guarantees, expressed or implied, No operational assessments have been made by DPA Auctions on this item, it has been photographed ONLY.



#431 - Row Crop Tires (DR7276)

Row Crop Tires (DR7276), (4) 380/90R-46 tires. Notes: Item Location: Madelia, MN 56062 Equipment Sold "AS IS, WHERE IS": All equipment/property is sold "AS IS, WHERE IS" with no warranty or guarantees, expressed or implied, No operational assessments have been made by DPA Auctions on this item, it has been photographed ONLY.



#432 - Goodyear (DR7277)

Goodyear (DR7277), 1050/50R-32 near new tire. Notes: Item Location: Madelia, MN 56062 Equipment Sold "AS IS, WHERE IS": All equipment/property is sold "AS IS, WHERE IS" with no warranty or guarantees, expressed or implied, No operational assessments have been made by DPA Auctions on this item, it has been photographed ONLY.



#433 - Michelin (DR7278)

Michelin (DR7278), 1050/50R-32 tire. Notes: Item Location: Madelia, MN 56062 Equipment Sold "AS IS, WHERE IS": All equipment/property is sold "AS IS, WHERE IS" with no warranty or guarantees, expressed or implied, No operational assessments have been made by DPA Auctions on this item, it has been photographed ONLY.



#434 - 1998 Chevy 3500 (DR7284)

1998 Chevy 3500 (DR7284), gas engine (runs but has fuel system issues), automatic transmission (is controlled by 4X4 floor shifter), transfer case IS OUT, rear Tommy lift gate. Notes: No One will steal this one from you!! Item Location: Madelia, MN 56062 Equipment Sold "AS IS, WHERE IS": All equipment/property is sold "AS IS, WHERE IS" with no warranty or guarantees, expressed or implied, No operational assessments have been made by DPA Auctions on this item, it has been photographed ONLY.



#435 - 2008 Ford F250 (DR7285)

2008 Ford F250 (DR7285), 5.4 liter gas engine, automatic transmission, 4X4, running boards, 5th wheel hide-a-ball, rear receiver hitch, AM/FM radio, air conditioning, cruise control, 265/70R17 tires, fronts are NEW, shows 99,590 miles. Notes: Item Location: Madelia, MN 56062 Equipment Sold "AS IS, WHERE IS": All equipment/property is sold "AS IS, WHERE IS" with no warranty or guarantees, expressed or implied, No operational assessments have been made by DPA Auctions on this item, it has been photographed ONLY.



#436 - DMI Hithces (DR7288)

DMI Hithces (DR7288), DMI tool bar hitches, DMI wing section frame. Notes: Item Location: Madelia, MN 56062 Equipment Sold "AS IS, WHERE IS": All equipment/property is sold "AS IS, WHERE IS" with no warranty or guarantees, expressed or implied, No operational assessments have been made by DPA Auctions on this item, it has been photographed ONLY.



#437 - 1990 Fontaine (DR-4797)

1990 Fontaine (DR-4797), 48' double drop trailer, tandem axle, air ride suspension, wood deck, 255/70R22.5 tires, Dayton wheels. Notes: Item Location: Walthill, NE 68067 Equipment Sold "AS IS, WHERE IS": All equipment/property is sold "AS IS, WHERE IS" with no warranty or guarantees, expressed or implied, No operational assessments have been made by DPA Auctions on this item, it has been photographed ONLY.



#438 - 1987 Freightliner (DR-4798)

1987 Freightliner (DR-4798), Cat diesel engine, 9 speed transmission, locking differential, Jake brake, triple axle grain truck, Scott steel grain box & hoist, triple open rear doors, grain gate, roll over tarp, dual aluminum fuel tanks, air lift tag axle, AM/FM CD radio, air conditioning. Notes: Item Location: Walthill, NE 68067 Equipment Sold "AS IS, WHERE IS": All equipment/property is sold "AS IS, WHERE IS" with no warranty or guarantees, expressed or implied, No operational assessments have been made by DPA Auctions on this item, it has been photographed ONLY.



#439 - Peck Auger (DR7300)

Peck Auger (DR7300), 12" X 33' portable auger, 540 PTO drive, bottom hopper, dolly wheel. Notes: Flighting is very good. Item Location: Laurel, NE 68745 Equipment Sold "AS IS, WHERE IS": All equipment/property is sold "AS IS, WHERE IS" with no warranty or guarantees, expressed or implied, No operational assessments have been made by DPA Auctions on this item, it has been photographed ONLY.



#440 - Fill-Rite Pump (DR7301)

Fill-Rite Pump (DR7301), 110/230 volt electric fuel pump, extra long hose and nozzle, ONLY PUMPED 3450 gallon total. Notes: Item Location: Laurel, NE 68745 Equipment Sold "AS IS, WHERE IS": All equipment/property is sold "AS IS, WHERE IS" with no warranty or guarantees, expressed or implied, No operational assessments have been made by DPA Auctions on this item, it has been photographed ONLY.



#441 - 2001 Winnebago (DR7299)

2001 Winnebago (DR7299), Ultimate Freedom 40' Cummins diesel engine, automatic transmission, pusher, full kitchen, queen size master bedroom, dining room slide out, full bathroom, washer dryer combo, double right side awnings, full front bra cover, rear receiver hitch, rear back up camera, 2 plasma television, Onan diesel generator, has approximately 57,533 miles. Notes: Item Location: Nerstrand, MN 55053 Equipment Sold "AS IS, WHERE IS": All equipment/property is sold "AS IS, WHERE IS" with no warranty or guarantees, expressed or implied, No operational assessments have been made by DPA Auctions on this item, it has been photographed ONLY.



#442 - Sweepster Broom (DR7293)

Sweepster Broom (DR7293), model LH-6', hydraulic drive broom, quick tach. Notes: Item Location: Sheldon, IA 51201 Equipment Sold "AS IS, WHERE IS": All equipment/property is sold "AS IS, WHERE IS" with no warranty or guarantees, expressed or implied, No operational assessments have been made by DPA Auctions on this item, it has been photographed ONLY.



#443 - 1997 Cadillac De Ville (DR7294)

1997 Cadillac De Ville (DR7294), V-8 gas engine, automatic transmission, 4 door, power windows & locks, power/heated drivers seat, AM/FM cassette radio, cruise control, shows 233,453 miles. Notes: Front windshield is cracked. Oil pressure light DOES COME on when car is warmed up. Item Location: Sheldon, IA 51201 Equipment Sold "AS IS, WHERE IS": All equipment/property is sold "AS IS, WHERE IS" with no warranty or guarantees, expressed or implied, No operational assessments have been made by DPA Auctions on this item, it has been photographed ONLY.



#445 - 2013 RoGator RG1300 Unit #9217 (RMC181)

2013 RoGator RG1300 Unit #9217 (RMC181), diesel engine, hydrostatic drive transmission, Ag Chem Air Max 180 dry air system, Raven Viper Pro controller, stainless steel boom, foam markers, stainless steel foam tank, shows 1681 hours. Notes: Item Location: Crowley, LA 70526 Equipment Sold "AS IS, WHERE IS": All equipment/property is sold "AS IS, WHERE IS" with no warranty or guarantees, expressed or implied, No operational assessments have been made by DPA Auctions on this item, it has been photographed ONLY.



#446 - 2005 KBH Dry Trlr Unit #8743 (RMC185)

2005 KBH Dry Trlr Unit #8743 (RMC185), KBH stainless steel hydraulic dry fertilizer tender box, rear auger, tandem axle, diesel power unit, 22.5 tires. Notes: Item Location: Crowley, LA 70526 Equipment Sold "AS IS, WHERE IS": All equipment/property is sold "AS IS, WHERE IS" with no warranty or guarantees, expressed or implied, No operational assessments have been made by DPA Auctions on this item, it has been photographed ONLY.



#447 - 2004 KBH Dry Trlr Unit #8779 (RMC182)

2004 KBH Dry Trlr Unit #8779 (RMC182), KBH 24 ton stainless steel hydraulic dry fertilizer trailer, rear auger, roll over tarp, diesel power unit, tandem axle. Notes: Item Location: Crowley, LA 70526 Equipment Sold "AS IS, WHERE IS": All equipment/property is sold "AS IS, WHERE IS" with no warranty or guarantees, expressed or implied, No operational assessments have been made by DPA Auctions on this item, it has been photographed ONLY.



#448 - 1987 GMC Dump Truck Unit #7821 (RMC184)

1987 GMC Dump Truck Unit #7821 (RMC184), Cat diesel engine, 10 speed transmission, tandem axle full screw, dual aluminum fuel tanks, 18' steel flat bed & hoist, 24.5 tires. Notes: Item Location: Crowley, LA 70526 Equipment Sold "AS IS, WHERE IS": All equipment/property is sold "AS IS, WHERE IS" with no warranty or guarantees, expressed or implied, No operational assessments have been made by DPA Auctions on this item, it has been photographed ONLY.



#449 - 1987 Clark Unit #13660 (RMC143)

1987 Clark Unit #13660 (RMC143), gas engine, shuttle shift drive, 5000 lb forklift, 3 stage mast, hydraulic side shift, pneumatic tires, shows 6343 hours. Notes: Item Location: Obion, TN 38240 Equipment Sold "AS IS, WHERE IS": All equipment/property is sold "AS IS, WHERE IS" with no warranty or guarantees, expressed or implied, No operational assessments have been made by DPA Auctions on this item, it has been photographed ONLY.



#450 - 2009 Sun Unit #13615 (RMC149)

2009 Sun Unit #13615 (RMC149), tandem axle, Doyle 24 ton hydraulic stainless steel dry fertilizer tender box, side shooter auger, 255/70R22.5 tires. Notes: Item Location: Obion, TN 38240 Equipment Sold "AS IS, WHERE IS": All equipment/property is sold "AS IS, WHERE IS" with no warranty or guarantees, expressed or implied, No operational assessments have been made by DPA Auctions on this item, it has been photographed ONLY.



#451 - 1997 Sun Unit #13616 (RMC147)

1997 Sun Unit #13616 (RMC147), tandem axle, Adams 24 ton hydraulic stainless steel dry fertilizer tender box, side shooter auger, self contained hydraulics, Cummins diesel engine, 235/80R22.5 tires. Notes: Item Location: Obion, TN 38240 Equipment Sold "AS IS, WHERE IS": All equipment/property is sold "AS IS, WHERE IS" with no warranty or guarantees, expressed or implied, No operational assessments have been made by DPA Auctions on this item, it has been photographed ONLY.



#452 - 1998 Sun Unit #13617 (RMC146)

1998 Sun Unit #13617 (RMC146), tandem axle, Adams 24 ton hydraulic stainless steel dry fertilizer tender box, side shooter auger, self contained hydraulics, Cummins diesel engine, 235/80R22.5 tires. Notes: Power unit engine DOES NOT RUN. Item Location: Obion, TN 38240 Equipment Sold "AS IS, WHERE IS": All equipment/property is sold "AS IS, WHERE IS" with no warranty or guarantees, expressed or implied, No operational assessments have been made by DPA Auctions on this item, it has been photographed ONLY.



#453 - 1998 B&B Unit #5036 (RMC148)

1998 B&B Unit #5036 (RMC148), tandem axle sprayer trailer, rear fold down ramps, pintle hitch, air brakes, 215/85R16 tires. Notes: Item Location: Obion, TN 38240 Equipment Sold "AS IS, WHERE IS": All equipment/property is sold "AS IS, WHERE IS" with no warranty or guarantees, expressed or implied, No operational assessments have been made by DPA Auctions on this item, it has been photographed ONLY.



#454 - 1994 International 9200 Unit #13625 (RMC144)

1994 International 9200 Unit #13625 (RMC144), Cummins diesel engine, 10 speed transmission, tandem axle full screw, Chandler stainless steel hydraulic dry fertilizer tender box, rear auger, roll over tarp, dual aluminum fuel tanks, cruise control, 11R-22.5 tires, outside aluminum wheels, shows 954,854 miles. Notes: Item Location: Obion, TN 38240 Equipment Sold "AS IS, WHERE IS": All equipment/property is sold "AS IS, WHERE IS" with no warranty or guarantees, expressed or implied, No operational assessments have been made by DPA Auctions on this item, it has been photographed ONLY.



#455 - 2007 Short Line Unit #9367 (RMC188)

2007 Short Line Unit #9367 (RMC188), side dress liquid applicator, 1600 gallon poly tank, ground drive liquid pump, front coulters, hydraulic fold wings. Notes: Item Location: Tunica, MS 38676 Equipment Sold "AS IS, WHERE IS": All equipment/property is sold "AS IS, WHERE IS" with no warranty or guarantees, expressed or implied, No operational assessments have been made by DPA Auctions on this item, it has been photographed ONLY.



#456 - 2003 KBH Trailer Unit #3509 (RMC189)

2003 KBH Trailer Unit #3509 (RMC189), 24 ton stainless steel hydraulic dry fertilizer trailer, rear auger, self contained hydraulics, diesel power unit, roll over tarp, tandem axle, spring suspension, 255/70R22.5 tires. Notes: Item Location: Tunica, MS 38676 Equipment Sold "AS IS, WHERE IS": All equipment/property is sold "AS IS, WHERE IS" with no warranty or guarantees, expressed or implied, No operational assessments have been made by DPA Auctions on this item, it has been photographed ONLY.



#457 - 2006 KBH Unit# 3516 (RMC187)

2006 KBH Unit# 3516 (RMC187), 24 ton stainless steel hydraulic dry fertilizer trailer, rear auger, self contained hydraulics, diesel power unit, roll over tarp, tandem axle, spring suspension, 255/70R22.5 tires. Notes: Item Location: Tunica, MS 38676 Equipment Sold "AS IS, WHERE IS": All equipment/property is sold "AS IS, WHERE IS" with no warranty or guarantees, expressed or implied, No operational assessments have been made by DPA Auctions on this item, it has been photographed ONLY.



#458 - 2001 Tennat Sweeper Unit #1033 (RMC186)

2001 Tennat Sweeper Unit #1033 (RMC186), model 6500, self propelled, gas engine. Notes: Runs and works WILL NEED BATTERY. Item Location: Cleveland, MS 38732 Equipment Sold "AS IS, WHERE IS": All equipment/property is sold "AS IS, WHERE IS" with no warranty or guarantees, expressed or implied, No operational assessments have been made by DPA Auctions on this item, it has been photographed ONLY.



#459 - 1990 Adams Unit #13599 (RMC142)

1990 Adams Unit #13599 (RMC142), single axle, tilt bed trailer, 11L-15 tires, manual winch. Notes: NO TITLE. Item Location: Kenton, TN 38233 Equipment Sold "AS IS, WHERE IS": All equipment/property is sold "AS IS, WHERE IS" with no warranty or guarantees, expressed or implied, No operational assessments have been made by DPA Auctions on this item, it has been photographed ONLY.



#460 - 2010 KBH Trailer Unit #8772 (RMC183)

2010 KBH Trailer Unit #8772 (RMC183), KBH 24 ton stainless steel hydraulic dry fertilizer trailer, rear auger, roll over tarp, diesel power unit, tandem axle, 22.5 tires. Notes: Item Location: Iowa, LA 70647 Equipment Sold "AS IS, WHERE IS": All equipment/property is sold "AS IS, WHERE IS" with no warranty or guarantees, expressed or implied, No operational assessments have been made by DPA Auctions on this item, it has been photographed ONLY.



#462 - Kraus Stainless Steel Belt Conveyor (NP5433)

Kraus Stainless Steel Belt Conveyor (NP5433), 30' length, 18" belt, electric motor, with stationary stand. Notes: Item Location: Mineral Point, WI 53565 Equipment Sold "AS IS, WHERE IS": All equipment/property is sold "AS IS, WHERE IS" with no warranty or guarantees, expressed or implied, No operational assessments have been made by DPA Auctions on this item, it has been photographed ONLY.



#463 - NEW 9 Ton 16 Row High Output Montag Dry Fertilizer Cart (TC155)

NEW 9 Ton 16 Row High Output Montag Dry Fertilizer Cart (TC155), 9 ton steerable Montag Cart with 380/46 tires, knuckle hitch, 9 ton 16 row high output dry fertilizer box with scale, hydraulic driven variable rate ready, no controller. Notes: Machine is capable of using row covers to block rows for different outlet needs, hoses, diffusers, select hitches, blockage monitors and more can be purchased after the sale. Item Location: Wyndmere, ND 58081 Equipment Sold "AS IS, WHERE IS": All equipment/property is sold "AS IS, WHERE IS" with no warranty or guarantees, expressed or implied, No operational assessments have been made by DPA Auctions on this item, it has been photographed ONLY.



#464 - 9 Ton 24 Row High Output Montag Dry Fertilizer Cart (TC154)

9 Ton 24 Row High Output Montag Dry Fertilizer Cart (TC154), 9 ton steerable Montag cart with 380/46 tires, ball hitch, 9 ton 24 row high output dry fertilizer box with new scale, hazard lights, machine has new fan motor and meter motor, updated pwm valve, hydraulic drive variable rate ready, no controller. Notes: Machine is capable of using row covers to block rows for different outlet needs, hoses, diffusers, select hitches, blockage monitors and more can be purchased after the sale. Item Location: Wyndmere, ND 58081 Equipment Sold "AS IS, WHERE IS": All equipment/property is sold "AS IS, WHERE IS" with no warranty or guarantees, expressed or implied, No operational assessments have been made by DPA Auctions on this item, it has been photographed ONLY.



#466 - Montag 1700 Gallon Cone Tank Skid (TC155)

Montag 1700 Gallon Cone Tank Skid (TC155), 1700 gallon cone tank skid that bolts up to a Montag 9 ton cart, has 3" flared fitting to bolt plumbing to. Notes: Item Location: Wyndmere, ND 58081 Equipment Sold "AS IS, WHERE IS": All equipment/property is sold "AS IS, WHERE IS" with no warranty or guarantees, expressed or implied, No operational assessments have been made by DPA Auctions on this item, it has been photographed ONLY.



#467 - 11 New Clymer Liquid Applicator Coulters With 7x7 Bar Mount (TC160)

11 New Clymer Liquid Applicator Coulters With 7x7 Bar Mount (TC160), uses thin knife with 3/8 liquid tube. Notes: Item Location: Wyndmere, ND 58081 Equipment Sold "AS IS, WHERE IS": All equipment/property is sold "AS IS, WHERE IS" with no warranty or guarantees, expressed or implied, No operational assessments have been made by DPA Auctions on this item, it has been photographed ONLY.



#468 - New 22' 3 Point Toolbar (TC161)

New 22' 3 Point Toolbar (TC161), Double 7x7 bar with category 3 hitch plates. Notes: Item Location: Wyndmere, ND 58081 Equipment Sold "AS IS, WHERE IS": All equipment/property is sold "AS IS, WHERE IS" with no warranty or guarantees, expressed or implied, No operational assessments have been made by DPA Auctions on this item, it has been photographed ONLY.



#470 - Montag Quick Disconnect Assemblies (TC157)

Montag Quick Disconnect Assemblies (TC157), Set of Montag Quick Disconnect Assemblies, 2.5" hose size, 6 hoses per assembly, 2 assemblies, enough for a 12 row machine. Notes: Item Location: Wyndmere, ND 58081 Equipment Sold "AS IS, WHERE IS": All equipment/property is sold "AS IS, WHERE IS" with no warranty or guarantees, expressed or implied, No operational assessments have been made by DPA Auctions on this item, it has been photographed ONLY.



#471 - Montag Quick Disconnect Assemblies (TC158)

Montag Quick Disconnect Assemblies (TC158), Set of Montag Quick Disconnect Assemblies, 2.5" hose size, 6 hoses per assembly, 2 assemblies, enough for a 12 row machine. Notes: Item Location: Wyndmere, ND 58081 Equipment Sold "AS IS, WHERE IS": All equipment/property is sold "AS IS, WHERE IS" with no warranty or guarantees, expressed or implied, No operational assessments have been made by DPA Auctions on this item, it has been photographed ONLY.



#472 - 2015 Bobcat E35 Mini Excavator (KMK328)

2015 Bobcat E35 Mini Excavator (KMK328), E-35 long arm, Final Tier 4 Bobcat engine, has all the E51 options, cab with heat and ac, keyless, radio, deluxe display panel, hydraulic X-Change, hydraulic thumb, 24" bucket, 12" bucket, shows 221 hours. Notes: Tracks and Sprockets like new. Item Location: Concordia, KS 66901 Equipment Sold "AS IS, WHERE IS": All equipment/property is sold "AS IS, WHERE IS" with no warranty or guarantees, expressed or implied, No operational assessments have been made by DPA Auctions on this item, it has been photographed ONLY.



#473 - 2013 CT Fab Mobile Storage Unit (KMK1308)

2013 CT Fab Mobile Storage Unit (KMK1308), new, never used, approximately 1100 cu/ft capacity, units are titled and DOT compliant, spring suspension, 11r-22.5 tires and hub pilot steel wheels, 20" top manway, 20" bottom manway for access or clean out, 8" Westfield rear discharge auger, slide gate above auger, units are setup to fill with Pneumatics with filter box on exhaust air or can be filled from top, totally sealed/weather proof, 4 adjustable legs for parking, 480V 3ph 5HP electric motor, belt & pulley drive, no motor switch or HV wiring, brand new dual tires. Notes: These units were designed to store product in a stationary position and are not intended to transport a load on the highway. Item Location: Belleville, KS 66935 Equipment Sold "AS IS, WHERE IS": All equipment/property is sold "AS IS, WHERE IS" with no warranty or guarantees, expressed or implied, No operational assessments have been made by DPA Auctions on this item, it has been photographed ONLY.



#474 - 2013 CT Fab Mobile Storage Unit (KMK1309)

2013 CT Fab Mobile Storage Unit (KMK1309), new, never used, approximately 1100 cu/ft capacity, units are titled and DOT compliant, spring suspension, 11r-22.5 tires and hub pilot steel wheels, 20" top manway, 20" bottom manway for access or clean out, 8" Westfield rear discharge auger, slide gate above auger, units are setup to fill with Pneumatics with filter box on exhaust air or can be filled from top, totally sealed/weather proof, 4 adjustable legs for parking, no auger motor or drive pulleys, no motor switch or HV wiring, brand new dual tires. Notes: These units were designed to store product in a stationary position and are not intended to transport a load on the highway. Item Location: Belleville, KS 66935 Equipment Sold "AS IS, WHERE IS": All equipment/property is sold "AS IS, WHERE IS" with no warranty or guarantees, expressed or implied, No operational assessments have been made by DPA Auctions on this item, it has been photographed ONLY.



#475 - 2007 International 9200i (DR7304)

2007 International 9200i (DR7304), Cummins diesel engine, 10 speed transmission, air ride suspension, tandem axle full screw, 3:70 rear ends, 187" WB, single line wet kit, day cab truck, 295/75R22.5 tires, outside aluminum wheels, 264,000 actual miles. Notes: Item Location: Mapleton, MN 56065 Equipment Sold "AS IS, WHERE IS": All equipment/property is sold "AS IS, WHERE IS" with no warranty or guarantees, expressed or implied, No operational assessments have been made by DPA Auctions on this item, it has been photographed ONLY.



#476 - 1978 Chevy C-60 (DR7305)

1978 Chevy C-60 (DR7305), 350 gas engine, 4speed transmission, 2 speed rear end, Crysteel 15.5' grain box, Lowboy hoist, 3 piece end gate, roll tarp, 9.00-20 tires, shows 65,000 miles. Notes: Item Location: Mapleton, MN 56065 Equipment Sold "AS IS, WHERE IS": All equipment/property is sold "AS IS, WHERE IS" with no warranty or guarantees, expressed or implied, No operational assessments have been made by DPA Auctions on this item, it has been photographed ONLY.



#477 - 1990 Gaylean Killabrew Unit #9165 (DR7320)

1990 Gaylean Killabrew Unit #9165 (DR7320), 4 compartment stainless steel hydraulic dry tender trailer, self contained hydraulic w/Wisconsin gas engine, electric start NEEDS BATTERY, 11R22.5 tires. Notes: Trailer all worked in 2015 last time it was used. Item Location: New Iberia, LA 70563 Equipment Sold "AS IS, WHERE IS": All equipment/property is sold "AS IS, WHERE IS" with no warranty or guarantees, expressed or implied, No operational assessments have been made by DPA Auctions on this item, it has been photographed ONLY.



#478 - 2012 RoGator RG1300 Unit #10949 (RMC209)

2012 RoGator RG1300 Unit #10949 (RMC209), diesel engine, hydrostatic drive, 1300 gallon stainless steel liquid system, 120' boom, 5 way nozzle bodies, foam markers, Raven Viper Pro controller, saddle mount poly rinse tank, poly chemical inductor, 380/90R46 row crop tires, shows 2200 hours. Notes: Item Location: Gillett, AR 72055 Equipment Sold "AS IS, WHERE IS": All equipment/property is sold "AS IS, WHERE IS" with no warranty or guarantees, expressed or implied, No operational assessments have been made by DPA Auctions on this item, it has been photographed ONLY.



#479 - Yale Forklift Unit #10957 (RMC210)

Yale Forklift Unit #10957 (RMC210), 6000lb capacity, gas engine, NON RUNNER, shuttle shift, 2 stage mast, OROPS canopy, solid front tires, pneumatic rear tires, shows 6373 hours. Notes: Item Location: Gillett, AR 72055 Equipment Sold "AS IS, WHERE IS": All equipment/property is sold "AS IS, WHERE IS" with no warranty or guarantees, expressed or implied, No operational assessments have been made by DPA Auctions on this item, it has been photographed ONLY.



#480 - Adams Spreader, Unit# 0122 (RMC203)

Adams Spreader, Unit# 0122 (RMC203), 5 ton stainless steel dry fertilizer spreader, tandem axle, ground drive operated. Notes: Item Location: Mc Crory, AR 72101 Equipment Sold "AS IS, WHERE IS": All equipment/property is sold "AS IS, WHERE IS" with no warranty or guarantees, expressed or implied, No operational assessments have been made by DPA Auctions on this item, it has been photographed ONLY.



#481 - Adams Spreader, Unit# 0123 (RMC204)

Adams Spreader, Unit# 0123 (RMC204), 5 ton stainless steel dry fertilizer spreader, tandem axle, ground drive operated. Notes: Item Location: Mc Crory, AR 72101 Equipment Sold "AS IS, WHERE IS": All equipment/property is sold "AS IS, WHERE IS" with no warranty or guarantees, expressed or implied, No operational assessments have been made by DPA Auctions on this item, it has been photographed ONLY.



#482 - Adams Conveyor (RMC200)

Adams Conveyor (RMC200), approximately 40' stainless steel portable conveyor, fully enclosed, electric drive motor. Notes: Item Location: Mc Crory, AR 72101 Equipment Sold "AS IS, WHERE IS": All equipment/property is sold "AS IS, WHERE IS" with no warranty or guarantees, expressed or implied, No operational assessments have been made by DPA Auctions on this item, it has been photographed ONLY.



#483 - KBH Tip Trailer Unit #7454 (RMC205)

KBH Tip Trailer Unit #7454 (RMC205), electric/hydraulic operate tank tip trailer, tandem axle. Notes: Item Location: Mc Crory, AR 72101 Equipment Sold "AS IS, WHERE IS": All equipment/property is sold "AS IS, WHERE IS" with no warranty or guarantees, expressed or implied, No operational assessments have been made by DPA Auctions on this item, it has been photographed ONLY.



#484 - 2013 CT Fab Mobile Storage Unit (KMK1303)

2013 CT Fab Mobile Storage Unit (KMK1303), new, never used, approximately 1100 cu/ft capacity, units are titled and DOT compliant, spring suspension, 11r-22.5 tires and hub pilot steel wheels, 20" top manway, 20" bottom manway for access or clean out, 8" Westfield rear discharge auger, slide gate above auger, units are setup to fill with Pneumatics with filter box on exhaust air or can be filled from top, totally sealed/weather proof, 4 adjustable legs for parking, single tires that are brand new, no auger motor or HV electric wiring. Notes: These units were designed to store product in a stationary position and are not intended to transport a load on the highway. Item Location: Belleville, KS 66935 Equipment Sold "AS IS, WHERE IS": All equipment/property is sold "AS IS, WHERE IS" with no warranty or guarantees, expressed or implied, No operational assessments have been made by DPA Auctions on this item, it has been photographed ONLY.



#485 - 2013 CT Fab Mobile Storage Unit (KMK1306)

2013 CT Fab Mobile Storage Unit (KMK1306), new, never used, approximately 1100 cu/ft capacity, units are titled and DOT compliant, spring suspension, 11r-22.5 tires and hub pilot steel wheels, 20" top manway, 20" bottom manway for access or clean out, 8" Westfield rear discharge auger, slide gate above auger, units are setup to fill with Pneumatics with filter box on exhaust air or can be filled from top, totally sealed/weather proof, 4 adjustable legs for parking, single tires that are brand new, 480V 3ph 5HP electric motor, belt and pulley drive, motor switch and 100ft cable all explosion proof. Notes: These units were designed to store product in a stationary position and are not intended to transport a load on the highway. Item Location: Belleville, KS 66935 Equipment Sold "AS IS, WHERE IS": All equipment/property is sold "AS IS, WHERE IS" with no warranty or guarantees, expressed or implied, No operational assessments have been made by DPA Auctions on this item, it has been photographed ONLY.



#486 - 1993 Strickland Van Unit #11323 (RMC201)

1993 Strickland Van Unit #11323 (RMC201), 48' van trailer, rear cargo doors, tandem axle, air ride suspension, 22.5 tires. Notes: Item Location: Mc Crory, AR 72101 Equipment Sold "AS IS, WHERE IS": All equipment/property is sold "AS IS, WHERE IS" with no warranty or guarantees, expressed or implied, No operational assessments have been made by DPA Auctions on this item, it has been photographed ONLY.



#489 - 2000 Adams Conveyor Unit #11040 (RMC192)

2000 Adams Conveyor Unit #11040 (RMC192), stainless steel hydraulic portable belt conveyor, cleated belt, electric drive motor w/starter box. Notes: Item Location: Blytheville, AR 72315 Equipment Sold "AS IS, WHERE IS": All equipment/property is sold "AS IS, WHERE IS" with no warranty or guarantees, expressed or implied, No operational assessments have been made by DPA Auctions on this item, it has been photographed ONLY.



#490 - KBH Tiltbed Unit #11099 (RMC195)

KBH Tiltbed Unit #11099 (RMC195), single axle tank tip trailer, manual tilt winch. Notes: Item Location: Blytheville, AR 72315 Equipment Sold "AS IS, WHERE IS": All equipment/property is sold "AS IS, WHERE IS" with no warranty or guarantees, expressed or implied, No operational assessments have been made by DPA Auctions on this item, it has been photographed ONLY.



#491 - KBH Tiltbed Unit #11101 (RMC194)

KBH Tiltbed Unit #11101 (RMC194), single axle tank tip trailer, manual tilt winch. Notes: Item Location: Blytheville, AR 72315 Equipment Sold "AS IS, WHERE IS": All equipment/property is sold "AS IS, WHERE IS" with no warranty or guarantees, expressed or implied, No operational assessments have been made by DPA Auctions on this item, it has been photographed ONLY.



#492 - Tiltbed Unit #11102 (RMC193)

Tiltbed Unit #11102 (RMC193), single axle tank trailer, electric/hydraulic tilt motor, 11L-15 tires. Notes: Item Location: Blytheville, AR 72315 Equipment Sold "AS IS, WHERE IS": All equipment/property is sold "AS IS, WHERE IS" with no warranty or guarantees, expressed or implied, No operational assessments have been made by DPA Auctions on this item, it has been photographed ONLY.



#493 - Seed Tender Unit #7597 (RMC191)

Seed Tender Unit #7597 (RMC191), approximately 300 bushel gravity box, 8 ton running gear, hydraulic drive incline auger, self contained hydraulics, Honda gas engine, manual tarp, 11L-15 tires. Notes: Item Location: Blytheville, AR 72315 Equipment Sold "AS IS, WHERE IS": All equipment/property is sold "AS IS, WHERE IS" with no warranty or guarantees, expressed or implied, No operational assessments have been made by DPA Auctions on this item, it has been photographed ONLY.



#494 - 2008 Doosan Unit #10268 (RMC197)

2008 Doosan Unit #10268 (RMC197), model G25P-5, LP gas engine, shuttle shift, 4500 lb forklift, 3 stage mast, hydraulic side shift, hard tires, shows 4762 hours. Notes: Item Location: Cash, AR 72421 Equipment Sold "AS IS, WHERE IS": All equipment/property is sold "AS IS, WHERE IS" with no warranty or guarantees, expressed or implied, No operational assessments have been made by DPA Auctions on this item, it has been photographed ONLY.



#495 - 2001 MagnoliaTrailer Unit #11440 (RMC196)

2001 MagnoliaTrailer Unit #11440 (RMC196), Adams 24 ton stainless steel hydraulic dry fertilizer trailer, side shooter auger, self contained hydraulics, diesel power unit, tandem axle, roll over tarp, 255/70R22.5 tires. Notes: Item Location: Cash, AR 72421 Equipment Sold "AS IS, WHERE IS": All equipment/property is sold "AS IS, WHERE IS" with no warranty or guarantees, expressed or implied, No operational assessments have been made by DPA Auctions on this item, it has been photographed ONLY.



#496 - 2006 KBH Seed Tender Unit #10227 (RMC208)

2006 KBH Seed Tender Unit #10227 (RMC208), model ST250, 250 bushel seed tender, self contained hydraulics, scale, Honda gas engine, folding side auger, tandem axle, roll over tarp, 12.5-15 tires. Notes: Item Location: Marvell, AR 72366 Equipment Sold "AS IS, WHERE IS": All equipment/property is sold "AS IS, WHERE IS" with no warranty or guarantees, expressed or implied, No operational assessments have been made by DPA Auctions on this item, it has been photographed ONLY.



#497 - 2008 MagnoliaTrailer Unit #10276 (RMC207)

2008 MagnoliaTrailer Unit #10276 (RMC207), Adams 24 ton stainless steel hydraulic dry fertilizer trailer, self contained hydraulics, diesel power unit, rear auger, tandem axle, 22.5 tires. Notes: Item Location: Marianna, AR 72360 Equipment Sold "AS IS, WHERE IS": All equipment/property is sold "AS IS, WHERE IS" with no warranty or guarantees, expressed or implied, No operational assessments have been made by DPA Auctions on this item, it has been photographed ONLY.



#498 - 1998 Mack CH613 Unit #8128 (RMC190)

1998 Mack CH613 Unit #8128 (RMC190), Mack diesel engine, 10 speed transmission, tandem axle full screw, air ride suspension, Adams stainless steel dry fertilizer hydraulic tender box, rear auger, roll over tarp, air conditioning, cruise control, 295/75R22.5 tires, outside aluminum wheels. Notes: Item Location: Macon, MS 39341 Equipment Sold "AS IS, WHERE IS": All equipment/property is sold "AS IS, WHERE IS" with no warranty or guarantees, expressed or implied, No operational assessments have been made by DPA Auctions on this item, it has been photographed ONLY.



#499 - DMI 4200 II NH3 Anhydrous Bar (JK200)

DMI 4200 II NH3 Anhydrous Bar (JK200), 13 knife coulters walking tandems, field ready, Dickey John monitor, wired for Ag Leader. Notes: Item Location: Breda, IA 51436 Equipment Sold "AS IS, WHERE IS": All equipment/property is sold "AS IS, WHERE IS" with no warranty or guarantees, expressed or implied, No operational assessments have been made by DPA Auctions on this item, it has been photographed ONLY.



#500 - 3 Point Post Hole Digger (JK201)

3 Point Post Hole Digger (JK201), Hardly used. Notes: Item Location: Breda, IA 51436 Equipment Sold "AS IS, WHERE IS": All equipment/property is sold "AS IS, WHERE IS" with no warranty or guarantees, expressed or implied, No operational assessments have been made by DPA Auctions on this item, it has been photographed ONLY.



#501 - Bin Sweep Auger (CG378)

Bin Sweep Auger (CG378), sweep auger for 24ft bin, minimal use. Notes: Item Location: Seward, NE 68434 Equipment Sold "AS IS, WHERE IS": All equipment/property is sold "AS IS, WHERE IS" with no warranty or guarantees, expressed or implied, No operational assessments have been made by DPA Auctions on this item, it has been photographed ONLY.



#502 - Moore Built Bar 36 Foot (PD466)

Moore Built Bar 36 Foot (PD466), set up as 12 row 36 inch, 2 gauge wheels included, It is welded on lift assist brackets. Notes: Item Location: Wyndmere, ND 58081 Equipment Sold "AS IS, WHERE IS": All equipment/property is sold "AS IS, WHERE IS" with no warranty or guarantees, expressed or implied, No operational assessments have been made by DPA Auctions on this item, it has been photographed ONLY.



#503 - John Deere PitStop Pro (EG314)

John Deere PitStop Pro (EG314), new take off. Notes: Item Location: Bowen, IL 62316 Equipment Sold "AS IS, WHERE IS": All equipment/property is sold "AS IS, WHERE IS" with no warranty or guarantees, expressed or implied, No operational assessments have been made by DPA Auctions on this item, it has been photographed ONLY.



#504 - 2016 John Deere 6130R (CG377)

2016 John Deere 6130R (CG377), MFWD, IVT, 2-door premium cab, JD StarFire 6000 GPS receiver, all autotrak activations done, triple link suspension, 4600 processor, 620R loader, IVT, power mirrors, Command Center 4 10" screen, loader is grapple ready, 460/85R38 Firestone tires, shows miles, shows 190 hours. Notes: Don't know how right step got bent, it will be replaced. Got a feeling someone is keeping it a secret. Bale spears front and back DO NOT sell. Loader comes with new bucket only. Item Location: Prescott, IA 50859 Equipment Sold "AS IS, WHERE IS": All equipment/property is sold "AS IS, WHERE IS" with no warranty or guarantees, expressed or implied, No operational assessments have been made by DPA Auctions on this item, it has been photographed ONLY.



#505 - 1970 E D Etnyre & CO TR6 Semi Trailer (EG247)

1970 E D Etnyre & CO TR6 Semi Trailer (EG247), 6500 Gallon, brakes and tires are good, inside of tank has been cleaned out. Notes: Item Location: Clinton, IA 52732 Equipment Sold "AS IS, WHERE IS": All equipment/property is sold "AS IS, WHERE IS" with no warranty or guarantees, expressed or implied, No operational assessments have been made by DPA Auctions on this item, it has been photographed ONLY.



#506 - 2007 Great Dane Reefer Carrier Unit Trailer (EG287)

2007 Great Dane Reefer Carrier Unit Trailer (EG287), 53X102, aluminum 22.5 rubber tires, 40-60% tread, 11, 500 hours, sides are straight inside and out, clean with no trash, blows cold, unit has a floor patch in the rear, jack needs lubed turns hard, this unit is road worthy. Notes: Item Location: Jefferson, IA 50129 Equipment Sold "AS IS, WHERE IS": All equipment/property is sold "AS IS, WHERE IS" with no warranty or guarantees, expressed or implied, No operational assessments have been made by DPA Auctions on this item, it has been photographed ONLY.



#507 - 1991 Volvo White GMC (EG313)

1991 Volvo White GMC (EG313), Cummins diesel N14 Celec engine, 10 speed Eaton Fuller transmission, AM/FM, steers 275/80 R24.5, drivers 11R 22.5, tires are all in fair condition, engine runs fine with a lot of power, power divider does not work, shows 986,333 miles. Notes: Power divider does not work. (truck is usable as is). Item Location: Rock Port, MO 64482 Equipment Sold "AS IS, WHERE IS": All equipment/property is sold "AS IS, WHERE IS" with no warranty or guarantees, expressed or implied, No operational assessments have been made by DPA Auctions on this item, it has been photographed ONLY.



#508 - 2008 Chevrolet 4500 flatbed truck (TH183)

2008 Chevrolet 4500 flatbed truck (TH183), Duramax diesel (issues), Automatic transmission, am/fm, Knapheide 96" wide by 14'4" length flatbed with underbed tool box, Goodyear 225/70R19.5 duals, Sumitomo 225/70R19.5, 175000 gvw, A/C, leather bench seat, cloth driver seat, rear main bearing out, motor needs work, truck does turn over, shows 292,563 miles. Notes: Truck was serviced every 7,500 miles. Item Location: Sheldon, IA 51201 Equipment Sold "AS IS, WHERE IS": All equipment/property is sold "AS IS, WHERE IS" with no warranty or guarantees, expressed or implied, No operational assessments have been made by DPA Auctions on this item, it has been photographed ONLY.



#509 - 1998 Chevy K2500 Flat Bed Pickup (KMK329)

1998 Chevy K2500 Flat Bed Pickup (KMK329), GMT-400 K2500, 3/4 ton, 4 x 4, Silverado, Vortec V-8 engine, automatic transmission, extended cab, front bucket seats, rear bench seat, heat and air conditioning, AM/FM/Cassette radio, power windows, power locks, power mirrors, trailer brakes, LED light bar, flat bed with toolbox, 5th wheel and rear hitch, Firestone LT 265/75 R 16 tires, shows 175,225 miles, Notes: Runs Good. Recent work includes, New spark plugs, wires, distributor cap and coil. New tie rods inner and outer, New fuel pump, New Rancho shocks. Item Location: Wallace, NE 69169 Equipment Sold "AS IS, WHERE IS": All equipment/property is sold "AS IS, WHERE IS" with no warranty or guarantees, expressed or implied, No operational assessments have been made by DPA Auctions on this item, it has been photographed ONLY.



#510 - Case IH 1083 (DR-4796)

Case IH 1083 (DR-4796), 8 row corn head, poly snouts. Notes: Item Location: Walthill, NE 68067 Equipment Sold "AS IS, WHERE IS": All equipment/property is sold "AS IS, WHERE IS" with no warranty or guarantees, expressed or implied, No operational assessments have been made by DPA Auctions on this item, it has been photographed ONLY.



#511 - TR98 New Holland Combine (EG318)

TR98 New Holland Combine (EG318), Ford engine, has mud hog 4X4 tires, always shedded, shows 3278 hours. Notes: Item Location: Greenfield, IA 50849 Equipment Sold "AS IS, WHERE IS": All equipment/property is sold "AS IS, WHERE IS" with no warranty or guarantees, expressed or implied, No operational assessments have been made by DPA Auctions on this item, it has been photographed ONLY.



#512 - John Deere 1210A Auger Wagon (EG319)

John Deere 1210A Auger Wagon (EG319), wagon is in good working order. Notes: Item Location: Greenfield, IA 50849 Equipment Sold "AS IS, WHERE IS": All equipment/property is sold "AS IS, WHERE IS" with no warranty or guarantees, expressed or implied, No operational assessments have been made by DPA Auctions on this item, it has been photographed ONLY.



#513 - John Deere 4400 Combine with 2 Header Attachments (MH214)

John Deere 4400 Combine with 2 Header Attachments (MH214), John Deere diesel engine, manual transmission, 15ft flex head and 4-row corn head included, tires in good condition, 75% or better, shows 3,776 hours. Notes: Item Location: Northville, SD 57465 Equipment Sold "AS IS, WHERE IS": All equipment/property is sold "AS IS, WHERE IS" with no warranty or guarantees, expressed or implied, No operational assessments have been made by DPA Auctions on this item, it has been photographed ONLY.



#514 - 2002 Terra Gator 8104 Dry Floater (PD462)

2002 Terra Gator 8104 Dry Floater (PD462), John Deere diesel engine, Terra Shift transmission, Air Max 1000, 70' boom, granular bin, Falcon 2 controller, no CPU, shows 3682 hours. Notes: Item Location: Doon, IA 51235 Equipment Sold "AS IS, WHERE IS": All equipment/property is sold "AS IS, WHERE IS" with no warranty or guarantees, expressed or implied, No operational assessments have been made by DPA Auctions on this item, it has been photographed ONLY.



#515 - 1999 Terra Gator 8103 Dry Floater (PD463)

1999 Terra Gator 8103 Dry Floater (PD463), John Deere diesel engine/transmission, New Leader L3020 stainless steel dry box, Falcon 2 controller, shows 6237 hours. Notes: Item Location: Doon, IA 51235 Equipment Sold "AS IS, WHERE IS": All equipment/property is sold "AS IS, WHERE IS" with no warranty or guarantees, expressed or implied, No operational assessments have been made by DPA Auctions on this item, it has been photographed ONLY.



#516 - 1999 Terra Gator 8103 Chassis (PD465)

1999 Terra Gator 8103 Chassis (PD465), John Deere 8.1L diesel engine (turbo is out), Terra Shift transmission, no controller. Notes: Item Location: Ocheyedan, IA 51354 Equipment Sold "AS IS, WHERE IS": All equipment/property is sold "AS IS, WHERE IS" with no warranty or guarantees, expressed or implied, No operational assessments have been made by DPA Auctions on this item, it has been photographed ONLY.



#517 - Leon Tractor Mount Blade (EG312)

Leon Tractor Mount Blade (EG312), 9 foot front mount blade, hydraulic lift and manual angle, universal mounting brackets, has been used on Case IH 1586, 7140, 245 and 305, farmer owned, very solid, used it to fill in behind tile plow and occasionally plow snow. Notes: Item Location: Kingman, IN 47952 Equipment Sold "AS IS, WHERE IS": All equipment/property is sold "AS IS, WHERE IS" with no warranty or guarantees, expressed or implied, No operational assessments have been made by DPA Auctions on this item, it has been photographed ONLY.



#518 - John Deere 7000 16 Row Strip Till Bar (EG317)

John Deere 7000 16 Row Strip Till Bar (EG317), 30' strip till bar with Yetter Floating Shark Tooth Row Cleaners and Double Offset 25 Wave Coulters, also equipped with Ground Driven Pump, Rear Hitch and 28% Nozzles, this unit was built to clean strips in the spring as well as refresh fall built strips, it works well but we upgraded to a different machine, S/N: Piston Pump 1598. Notes: Item Location: Kingman, IN 47952 Equipment Sold "AS IS, WHERE IS": All equipment/property is sold "AS IS, WHERE IS" with no warranty or guarantees, expressed or implied, No operational assessments have been made by DPA Auctions on this item, it has been photographed ONLY.



#519 - 1966 Dorsey 38 Foot Flat Trailer (EG320)

1966 Dorsey 38 Foot Flat Trailer (EG320), 3200 gallon hoop tank, 1100 gallon vertical tank, 10:00 20 tires, has a front bulk head panel available, good condition for age. Notes: Item Location: Kingman, IN 47952 Equipment Sold "AS IS, WHERE IS": All equipment/property is sold "AS IS, WHERE IS" with no warranty or guarantees, expressed or implied, No operational assessments have been made by DPA Auctions on this item, it has been photographed ONLY.



#520 - 1995 Lowboy Trailer (EG315)

1995 Lowboy Trailer (EG315), 33 feet overall, 8 foot wide, 16 foot well, very good 8:25-15 tires, fixed neck with ramps, farmer owned, low miles. Notes: Item Location: Kingman, IN 47952 Equipment Sold "AS IS, WHERE IS": All equipment/property is sold "AS IS, WHERE IS" with no warranty or guarantees, expressed or implied, No operational assessments have been made by DPA Auctions on this item, it has been photographed ONLY.



#521 - 1995 Gaylean Killabrew Unit #8796 (DR7321)

1995 Gaylean Killabrew Unit #8796 (DR7321), 4 compartment hydraulic dry tender trailer, self contained hydraulic w/Wisconsin gas engine, electric start NEEDS BATTERY, 10.00-20 tires. Notes: Trailer all worked in 2015 last time it was used. Item Location: New Iberia, LA 70563 Equipment Sold "AS IS, WHERE IS": All equipment/property is sold "AS IS, WHERE IS" with no warranty or guarantees, expressed or implied, No operational assessments have been made by DPA Auctions on this item, it has been photographed ONLY.



#522 - 1994 Gaylean Killabrew Unit #8799 (DR7322)

1994 Gaylean Killabrew Unit #8799 (DR7322), 4 compartment hydraulic dry tender trailer, self contained hydraulic w/Honda gas engine, electric start NEEDS BATTERY, 10.00-20 tires. Notes: Trailer all worked in 2015 last time it was used. Item Location: New Iberia, LA 70563 Equipment Sold "AS IS, WHERE IS": All equipment/property is sold "AS IS, WHERE IS" with no warranty or guarantees, expressed or implied, No operational assessments have been made by DPA Auctions on this item, it has been photographed ONLY.



#523 - 1994 Gaylean Killabrew Unit #8788 (DR7323)

1994 Gaylean Killabrew Unit #8788 (DR7323), 4 compartment hydraulic dry tender trailer, self contained hydraulic w/Wisconsin gas engine, electric start, 11-22.5 tires. Notes: Trailer all worked in 2015 last time it was used. Item Location: New Iberia, LA 70563 Equipment Sold "AS IS, WHERE IS": All equipment/property is sold "AS IS, WHERE IS" with no warranty or guarantees, expressed or implied, No operational assessments have been made by DPA Auctions on this item, it has been photographed ONLY.



#524 - 1996 Gaylean Killabrew Unit #8792 (DR7324)

1996 Gaylean Killabrew Unit #8792 (DR7324), 4 compartment stainless steel hydraulic dry tender trailer, self contained hydraulic w/Wisconsin gas engine, electric start, 11R22.5 tires. Notes: Trailer all worked in 2015 last time it was used. Item Location: New Iberia, LA 70563 Equipment Sold "AS IS, WHERE IS": All equipment/property is sold "AS IS, WHERE IS" with no warranty or guarantees, expressed or implied, No operational assessments have been made by DPA Auctions on this item, it has been photographed ONLY.



#525 - 1995 Gaylean Killabrew Unit #8791 (DR7325)

1995 Gaylean Killabrew Unit #8791 (DR7325), 4 compartment stainless steel hydraulic dry tender trailer, self contained hydraulic w/Wisconsin gas engine, electric start NEEDS BATTERY, 10.00-20 tires. Notes: Trailer all worked in 2015 last time it was used. Item Location: New Iberia, LA 70563 Equipment Sold "AS IS, WHERE IS": All equipment/property is sold "AS IS, WHERE IS" with no warranty or guarantees, expressed or implied, No operational assessments have been made by DPA Auctions on this item, it has been photographed ONLY.



#526 - 1995 Gaylean Killabrew Unit #8794 (DR7326)

1995 Gaylean Killabrew Unit #8794 (DR7326), 4 compartment stainless steel hydraulic dry tender trailer, self contained hydraulic w/Wisconsin gas engine, electric start NEEDS BATTERY, 10.00-20 tires. Notes: Trailer all worked in 2015 last time it was used. Item Location: New Iberia, LA 70563 Equipment Sold "AS IS, WHERE IS": All equipment/property is sold "AS IS, WHERE IS" with no warranty or guarantees, expressed or implied, No operational assessments have been made by DPA Auctions on this item, it has been photographed ONLY.



#527 - 1992 Gaylean Killabrew Unit #8802 (DR7327)

1992 Gaylean Killabrew Unit #8802 (DR7327), 4 compartment stainless steel hydraulic dry tender trailer, self contained hydraulic w/Wisconsin gas engine, electric start NEEDS BATTERY, 11-22.5 tires. Notes: Trailer all worked in 2015 last time it was used. Item Location: New Iberia, LA 70563 Equipment Sold "AS IS, WHERE IS": All equipment/property is sold "AS IS, WHERE IS" with no warranty or guarantees, expressed or implied, No operational assessments have been made by DPA Auctions on this item, it has been photographed ONLY.



#528 - 2001 Toyota Highlander Limited (TR3723)

2001 Toyota Highlander Limited (TR3723), gas engine, automatic transmission, heat/AC, power windows, power locks, leather interior, with 179000 miles. It has an upper engine tick for 2-3 seconds when first starting up. Air blows cold. Notes: Relisted due to previous buyer insufficient funds Item Location: Sioux City, IA 51106 Equipment Sold "AS IS, WHERE IS": All equipment/property is sold "AS IS, WHERE IS" with no warranty or guarantees, expressed or implied, No operational assessments have been made by DPA Auctions on this item, it has been photographed ONLY.



#529 - Fargo Aire Cart (DR7332)

Fargo Aire Cart (DR7332), model ST250 stainless steel commodity cart, hydraulic drive feed rolls, swivel front wheel, top cat walk, side swing hopper. Notes: Item Location: Brownsdale, MN 55918 Equipment Sold "AS IS, WHERE IS": All equipment/property is sold "AS IS, WHERE IS" with no warranty or guarantees, expressed or implied, No operational assessments have been made by DPA Auctions on this item, it has been photographed ONLY.



#530 - 1988 Transcraft Step Deck (DR7331)

1988 Transcraft Step Deck (DR7331), 48'X96" tandem axle, spring suspension, 35' wood deck, 13' step deck, 8.25X15 tires. Notes: Trailer NEEDS work BUT is road worthy, project trailer for hay hauler. Item Location: Brownsdale, MN 55918 Equipment Sold "AS IS, WHERE IS": All equipment/property is sold "AS IS, WHERE IS" with no warranty or guarantees, expressed or implied, No operational assessments have been made by DPA Auctions on this item, it has been photographed ONLY.



#531 - 2001 Volvo (DR7334)

2001 Volvo (DR7334), Cummins diesel engine, 10 speed transmission, day cab, tandem axle full screw, 3.90 gears, air ride suspension, AM/FM cassette radio, air conditioning, 22.5 tires, aluminum wheels, shows 690,000 miles, Notes: Item Location: Brownsdale, MN 55918 Equipment Sold "AS IS, WHERE IS": All equipment/property is sold "AS IS, WHERE IS" with no warranty or guarantees, expressed or implied, No operational assessments have been made by DPA Auctions on this item, it has been photographed ONLY.



#532 - 1998 CaseIH Axial-Flow 2144 Combine (PZ6609)

1998 CaseIH Axial-Flow 2144 Combine (PZ6609), diesel turbo engine, very strong hydrostatic transmission, air conditioning, heat, Am/Fm radio, 50%+ rubber front & back, Ag Leader PF Advantage monitor, shows 4846 engine & 3158 separator hours. Notes: Always shedded, 2017 farm inspection completed, maintained every year per inspections, very clean machine, seller ran a 22.5' platform in 70+ soybeans last year with no problem and 230 bu corn on 6 row head, this is a machine that is ready for the field. Item Location: Rantoul, IL 61866 Equipment Sold "AS IS, WHERE IS": All equipment/property is sold "AS IS, WHERE IS" with no warranty or guarantees, expressed or implied, No operational assessments have been made by DPA Auctions on this item, it has been photographed ONLY.

