

## Auction catalog

<b>Title</b>	2-Day Online Auction December 27 & 28, 2017 10AM Central
<b>Description</b>	The following line of Fertilizer, Farm Implement, Truck, Trailer & Construction Equipment will be sold online with the bidding ending on December 27 & 28, 2017. Location of the equipment is given. Bidding within the last minute before the closing of a lot will extend the bidding time by an additional minute. Be prepared to bid accordingly. For more information, contact Del Peterson & Associates: 419 West Judy Drive Fremont NE, 68025 Phone: 800-492-9090 or 402-721-4388 Fax: 402-721-4583 E-mail: auction@delpeterson.com
<b>Date</b>	Thu, Dec 28, 2017
<b>Starts at</b>	10:00 AM
<b>Address</b>	PO Box 654, Fremont, NE 68026 USA
<b>Categories</b>	

### #1 - Flat Bottom Tank (DR7775, Unit 1T)

Flat Bottom Tank (DR7775, Unit 1T), 1600 gallon poly flat bottom liquid tank, top manway access, Banjo gate valve. Notes: Item Location: Rushford, MN 55971 Equipment Sold "AS IS, WHERE IS": All equipment/property is sold "AS IS, WHERE IS" with no warranty or guarantees, expressed or implied, No operational assessments have been made by DPA Auctions on this item, it has been photographed ONLY.



### #2 - Flat Bottom Tank (DR7776, Unit 2T)

Flat Bottom Tank (DR7776, Unit 2T), 1750 gallon poly flat bottom liquid tank, top manway access, Banjo gate valve. Notes: Item Location: Rushford, MN 55971 Equipment Sold "AS IS, WHERE IS": All equipment/property is sold "AS IS, WHERE IS" with no warranty or guarantees, expressed or implied, No operational assessments have been made by DPA Auctions on this item, it has been photographed ONLY.



### #3 - Flat Bottom Tank (DR7777, Unit 3T)

Flat Bottom Tank (DR7777, Unit 3T), 1750 gallon poly flat bottom liquid tank, top manway access, Banjo gate valve. Notes: Item Location: Rushford, MN 55971 Equipment Sold "AS IS, WHERE IS": All equipment/property is sold "AS IS, WHERE IS" with no warranty or guarantees, expressed or implied, No operational assessments have been made by DPA Auctions on this item, it has been photographed ONLY.



### #4 - Flat Bottom Tank (DR7778, Unit 4T)

Flat Bottom Tank (DR7778, Unit 4T), 1750 gallon poly flat bottom liquid tank, top manway access, Banjo gate valve. Notes: Item Location: Rushford, MN 55971 Equipment Sold "AS IS, WHERE IS": All equipment/property is sold "AS IS, WHERE IS" with no warranty or guarantees, expressed or implied, No operational assessments have been made by DPA Auctions on this item, it has been photographed ONLY.



### #6 - Liquid Nurse Trailer (DR7811, Unit 4122)

Liquid Nurse Trailer (DR7811, Unit 4122), 1000 gallon crown poly liquid tank, Briggs gas engine and Flomax pump, tandem axle gear. 12.5L-15 tires. Notes: Item Location: Rushford, MN 55971 Equipment Sold "AS IS, WHERE IS": All equipment/property is sold "AS IS, WHERE IS" with no warranty or guarantees, expressed or implied, No operational assessments have been made by DPA Auctions on this item, it has been photographed ONLY.



### #7 - Liquid Nurse Trailer (DR7810, Unit 13)

Liquid Nurse Trailer (DR7810, Unit 13), 1000 gallon crown poly liquid tank, Briggs gas engine and Flomax pump, tandem axle gear. 12.5L-15 tires. Notes: Item Location: Rushford, MN 55971 Equipment Sold "AS IS, WHERE IS": All equipment/property is sold "AS IS, WHERE IS" with no warranty or guarantees, expressed or implied, No operational assessments have been made by DPA Auctions on this item, it has been photographed ONLY.



### #8 - Liquid Nurse Trailer (DR7812, Unit 4)

Liquid Nurse Trailer (DR7812, Unit 4), 500 gallon poly liquid tank, tandem axle gear. 12.5L-15 tires. Notes: Item Location: Rushford, MN 55971 Equipment Sold "AS IS, WHERE IS": All equipment/property is sold "AS IS, WHERE IS" with no warranty or guarantees, expressed or implied, No operational assessments have been made by DPA Auctions on this item, it has been photographed ONLY.



### #10 - Liquid Nurse Trailer (DR7814, Unit 1041)

Liquid Nurse Trailer (DR7814, Unit 1041), 1000 gallon poly liquid tank, bottom sump, Honda gas engine, Banjo pump, tandem axle gear. 12.5L-15 tires. Notes: Item Location: Rushford, MN 55971 Equipment Sold "AS IS, WHERE IS": All equipment/property is sold "AS IS, WHERE IS" with no warranty or guarantees, expressed or implied, No operational assessments have been made by DPA Auctions on this item, it has been photographed ONLY.



### #11 - Liquid Nurse Trailer (DR7815, Unit 1)

Liquid Nurse Trailer (DR7815, Unit 1), 750 gallon crown poly liquid tank, Honda gas engine and Banjo pump, tandem axle gear. 12.5L-15 tires. Notes: Item Location: Rushford, MN 55971 Equipment Sold "AS IS, WHERE IS": All equipment/property is sold "AS IS, WHERE IS" with no warranty or guarantees, expressed or implied, No operational assessments have been made by DPA Auctions on this item, it has been photographed ONLY.



### #12 - Liquid Nurse Trailer (DR7816, Unit 4116)

Liquid Nurse Trailer (DR7816, Unit 4116), 1000 gallon crown poly liquid tank, Honda gas engine, Flomax pump, tandem axle gear. 11L-15 tires. Notes: Item Location: Rushford, MN 55971 Equipment Sold "AS IS, WHERE IS": All equipment/property is sold "AS IS, WHERE IS" with no warranty or guarantees, expressed or implied, No operational assessments have been made by DPA Auctions on this item, it has been photographed ONLY.



### #13 - Liquid Nurse Trailer (DR7817, Unit 4113)

Liquid Nurse Trailer (DR7817, Unit 4113), 1000 gallon crown poly liquid tank, Briggs gas engine, Flomax pump, tandem axle gear. 12.5L-15 tires. Notes: Item Location: Rushford, MN 55971 Equipment Sold "AS IS, WHERE IS": All equipment/property is sold "AS IS, WHERE IS" with no warranty or guarantees, expressed or implied, No operational assessments have been made by DPA Auctions on this item, it has been photographed ONLY.



### #14 - Liquid Nurse Trailer (DR7818, Unit 4117)

Liquid Nurse Trailer (DR7818, Unit 4117), 1000 gallon crown poly liquid tank, Briggs gas engine, Flomax pump, tandem axle gear. 12.5L-15 tires. Notes: Item Location: Rushford, MN 55971 Equipment Sold "AS IS, WHERE IS": All equipment/property is sold "AS IS, WHERE IS" with no warranty or guarantees, expressed or implied, No operational assessments have been made by DPA Auctions on this item, it has been photographed ONLY.



### #16 - Liquid Nurse Trailer (DR7807, Unit 1039)

Liquid Nurse Trailer (DR7807, Unit 1039), 1400 gallon stainless steel liquid tank, has bottom sump, top manway access, Honda gas engine, Banjo 2" pump, tandem axle gear, fender & rear storage racks, 12.5L-15 tires. Notes: Item Location: Rushford, MN 55971 Equipment Sold "AS IS, WHERE IS": All equipment/property is sold "AS IS, WHERE IS" with no warranty or guarantees, expressed or implied, No operational assessments have been made by DPA Auctions on this item, it has been photographed ONLY.



### #18 - Drag Conveyor & Down Spout (DR7494)

Drag Conveyor & Down Spout (DR7494), approx. 110' top drag conveyor (over concrete bin) 12,000-14,000 BPH, 30 hp motor, belt # 4, belt size B94, 2 - 4" bearings head pulley, 2 - 2 3/16" bearings trail pulley, TA6307H gear reducer. Notes: This Conveyor & downspout must be removed by April 30th, 2018 with NO exceptions. Dismantle, removal and transportation is at the expense, risk and liability of the buyer. Co-Alliance needs to approve any millwright before work is started. Buyer may only use a bonded and insured millwright to remove the purchased equipment from Co-Alliance's property. Buyer must provide seller proof of insurance for liability coverage of at least \$2 million per occurrence and names seller as an additional insured for the period of time required to remove the purchased equipment. Buyer and their millwright and/or contractors must agree to indemnify seller for any personal injury claims brought by millwright, its employees or contractors that may occur during the removal of equipment process. Item Location: Tipton, IN 46072 Equipment Sold "AS IS, WHERE IS": All equipment/property is sold "AS IS, WHERE IS" with no warranty or guarantees, expressed or implied, No operational assessments have been made by DPA Auctions on this item, it has been photographed ONLY.



### #19 - Overhead Screening Bin (DR7495)

Overhead Screening Bin (DR7495), approx. 1500 bushel overhead screening bin approx. 12'x12'x15', 8"x8" super structure. Notes: This overhead screening bin & super structure must be removed by April 30th, 2018 with NO exceptions. Dismantle, removal and transportation is at the expense, risk and liability of the buyer. Co-Alliance needs to approve any millwright before work is started. Buyer may only use a bonded and insured millwright to remove the purchased equipment from Co-Alliance's property. Buyer must provide seller proof of insurance for liability coverage of at least \$2 million per occurrence and names seller as an additional insured for the period of time required to remove the purchased equipment. Buyer and their millwright and/or contractors must agree to indemnify seller for any personal injury claims brought by millwright, its employees or contractors that may occur during the removal of equipment process. Item Location: Tipton, IN 46072 Equipment Sold "AS IS, WHERE IS": All equipment/property is sold "AS IS, WHERE IS" with no warranty or guarantees, expressed or implied, No operational assessments have been made by DPA Auctions on this item, it has been photographed ONLY.



## #20 - Intersystem Overhead Load Out System (DR7496)

Intersystem Overhead Load Out System (DR7496), approx. 15,000 BPH computerized system, 8"x8" super structure. Notes: This overhead loadout system & super structure must be removed by April 30th, 2018 with NO exceptions. Dismantle, removal and transportation is at the expense, risk and liability of the buyer. Co-Alliance needs to approve any millwright before work is started. Buyer may only use a bonded and insured millwright to remove the purchased equipment from Co-Alliance's property. Buyer must provide seller proof of insurance for liability coverage of at least \$2 million per occurrence and names seller as an additional insured for the period of time required to remove the purchased equipment. Buyer and their millwright and/or contractors must agree to indemnify seller for any personal injury claims brought by millwright, its employees or contractors that may occur during the removal of equipment process. Item Location: Tipton, IN 46072 Equipment Sold "AS IS, WHERE IS": All equipment/property is sold "AS IS, WHERE IS" with no warranty or guarantees, expressed or implied, No operational assessments have been made by DPA Auctions on this item, it has been photographed ONLY.



## #21 - 1995 Riley Grain Leg (DR7497)

1995 Riley Grain Leg (DR7497) 1995 Riley model Galaxy 15 8675-1 approx. 110' - 15,000 BPH grain leg, 75 hp motor, 365T frame size, belt# 5, belt size 5VX1320, 4 15/16" bearings head pulley, 2 - 3 7/8" bearings trail pulley, TXT9 gear reducer, 18x8 6 hole buckets, single row, 2 way distributor, super structure. Notes: This grain leg & super structure must be removed by April 30th, 2018 with NO exceptions. Dismantle, removal and transportation is at the expense, risk and liability of the buyer. Co-Alliance needs to approve any millwright before work is started. Buyer may only use a bonded and insured millwright to remove the purchased equipment from Co-Alliance's property. Buyer must provide seller proof of insurance for liability coverage of at least \$2 million per occurrence and names seller as an additional insured for the period of time required to remove the purchased equipment. Buyer and their millwright and/or contractors must agree to indemnify seller for any personal injury claims brought by millwright, its employees or contractors that may occur during the removal of equipment process. Item Location: Tipton, IN 46072 Equipment Sold "AS IS, WHERE IS": All equipment/property is sold "AS IS, WHERE IS" with no warranty or guarantees, expressed or implied, No operational assessments have been made by DPA Auctions on this item, it has been photographed ONLY.



## #22 - 1995 Riley Drag Conveyor (DR7498)

1995 Riley Drag Conveyor (DR7498), 1995 Riley approx. 35' drag conveyor (to loadout leg), 15 hp motor, 254T frame size, Riley easy-flo bearings head pulley, 26x20/#8675-A4 bearings tail pulley. Notes: This drag conveyor must be removed by April 30th, 2018 with NO exceptions. Dismantle, removal and transportation is at the expense, risk and liability of the buyer. Co-Alliance needs to approve any millwright before work is started. Buyer may only use a bonded and insured millwright to remove the purchased equipment from Co-Alliance's property. Buyer must provide seller proof of insurance for liability coverage of at least \$2 million per occurrence and names seller as an additional insured for the period of time required to remove the purchased equipment. Buyer and their millwright and/or contractors must agree to indemnify seller for any personal injury claims brought by millwright, its employees or contractors that may occur during the removal of equipment process. Item Location: Tipton, IN 46072 Equipment Sold "AS IS, WHERE IS": All equipment/property is sold "AS IS, WHERE IS" with no warranty or guarantees, expressed or implied, No operational assessments have been made by DPA Auctions on this item, it has been photographed ONLY.



## #23 - Riley Drag Conveyor (DR7499)

Riley Drag Conveyor (DR7499), 1995 Riley reclaim approx. 80' drag conveyor, 25 hp motor, 284TC frame size, Riley easy-flo bearings head pulley, 26x20/#8875-3 bearings tail pulley. Notes: This drag conveyor must be removed by April 30th, 2018 with NO exceptions. Dismantle, removal and transportation is at the expense, risk and liability of the buyer. Co-Alliance needs to approve any millwright before work is started. Buyer may only use a bonded and insured millwright to remove the purchased equipment from Co-Alliance's property. Buyer must provide seller proof of insurance for liability coverage of at least \$2 million per occurrence and names seller as an additional insured for the period of time required to remove the purchased equipment. Buyer and their millwright and/or contractors must agree to indemnify seller for any personal injury claims brought by millwright, its employees or contractors that may occur during the removal of equipment process. Item Location: Tipton, IN 46072 Equipment Sold "AS IS, WHERE IS": All equipment/property is sold "AS IS, WHERE IS" with no warranty or guarantees, expressed or implied, No operational assessments have been made by DPA Auctions on this item, it has been photographed ONLY.



## #24 - 375,000 Bushel Grain Bin (DR7500)

375,000 Bushel Grain Bin (DR7500), approx. 375,000 bushel steel grain bin, 23 rings, 78' diameter, aeration floor, control panel, 6 - Caldwell 30 hp fans. Notes: This bin must be removed by April 30th, 2018 with NO exceptions. Dismantle, removal and transportation is at the expense, risk and liability of the buyer. Co-Alliance needs to approve any millwright before work is started. Buyer may only use a bonded and insured millwright to remove the purchased equipment from Co-Alliance's property. Buyer must provide seller proof of insurance for liability coverage of at least \$2 million per occurrence and names seller as an additional insured for the period of time required to remove the purchased equipment. Buyer and their millwright and/or contractors must agree to indemnify seller for any personal injury claims brought by millwright, its employees or contractors that may occur during the removal of equipment process. Item Location: Tipton, IN 46072 Equipment Sold "AS IS, WHERE IS": All equipment/property is sold "AS IS, WHERE IS" with no warranty or guarantees, expressed or implied, No operational assessments have been made by DPA Auctions on this item, it has been photographed ONLY.



---

### #25 - GSI 100,000 Bushel Grain Bin (DR7501)

GSI 100,000 Bushel Grain Bin (DR7501), GSI approx. 100,000 bushel steel grain bin, 48' diameter, aeration floor, 2 - 15 hp fans. Notes: This bin must be removed by April 30th, 2018 with NO exceptions. Dismantle, removal and transportation is at the expense, risk and liability of the buyer. Co-Alliance needs to approve any millwright before work is started. Buyer may only use a bonded and insured millwright to remove the purchased equipment from Co-Alliance's property. Buyer must provide seller proof of insurance for liability coverage of at least \$2 million per occurrence and names seller as an additional insured for the period of time required to remove the purchased equipment. Buyer and their millwright and/or contractors must agree to indemnify seller for any personal injury claims brought by millwright, its employees or contractors that may occur during the removal of equipment process. Item Location: Tipton, IN 46072 Equipment Sold "AS IS, WHERE IS": All equipment/property is sold "AS IS, WHERE IS" with no warranty or guarantees, expressed or implied, No operational assessments have been made by DPA Auctions on this item, it has been photographed ONLY.



---

### #26 - 100,000 Bushel Grain Bin (DR7502)

100,000 Bushel Grain Bin (DR7502), approx. 100,000 bushel steel grain bin, 48' diameter, aeration floor, 2 - 15 hp fans. Notes: This bin must be removed by April 30th, 2018 with NO exceptions. Dismantle, removal and transportation is at the expense, risk and liability of the buyer. Co-Alliance needs to approve any millwright before work is started. Buyer may only use a bonded and insured millwright to remove the purchased equipment from Co-Alliance's property. Buyer must provide seller proof of insurance for liability coverage of at least \$2 million per occurrence and names seller as an additional insured for the period of time required to remove the purchased equipment. Buyer and their millwright and/or contractors must agree to indemnify seller for any personal injury claims brought by millwright, its employees or contractors that may occur during the removal of equipment process. Item Location: Tipton, IN 46072 Equipment Sold "AS IS, WHERE IS": All equipment/property is sold "AS IS, WHERE IS" with no warranty or guarantees, expressed or implied, No operational assessments have been made by DPA Auctions on this item, it has been photographed ONLY.



---

### #27 - SuperB Grain Dryer (DR7503)

SuperB Grain Dryer (DR7503), SuperB model ST3000 verical grain dryer, natural gas, S/N ST300034204942R, with 30'x12" drag unload conveyor. Notes: This grain dryer must be removed by April 30th, 2018 with NO exceptions. Dismantle, removal and transportation is at the expense, risk and liability of the buyer. Co-Alliance needs to approve any millwright before work is started. Buyer may only use a bonded and insured millwright to remove the purchased equipment from Co-Alliance's property. Buyer must provide seller proof of insurance for liability coverage of at least \$2 million per occurrence and names seller as an additional insured for the period of time required to remove the purchased equipment. Buyer and their millwright and/or contractors must agree to indemnify seller for any personal injury claims brought by millwright, its employees or contractors that may occur during the removal of equipment process. Item Location: Tipton, IN 46072 Equipment Sold "AS IS, WHERE IS": All equipment/property is sold "AS IS, WHERE IS" with no warranty or guarantees, expressed or implied, No operational assessments have been made by DPA Auctions on this item, it has been photographed ONLY.



---

### #28 - Intersystem Drag Conveyor (DR7504)

Intersystem Drag Conveyor (DR7504), approx. 10,000 BPH 30' x 18" incline unload drag conveyor. Notes: This drag conveyor must be removed by April 30th, 2018 with NO exceptions. Dismantle, removal and transportation is at the expense, risk and liability of the buyer. Co-Alliance needs to approve any millwright before work is started. Buyer may only use a bonded and insured millwright to remove the purchased equipment from Co-Alliance's property. Buyer must provide seller proof of insurance for liability coverage of at least \$2 million per occurrence and names seller as an additional insured for the period of time required to remove the purchased equipment. Buyer and their millwright and/or contractors must agree to indemnify seller for any personal injury claims brought by millwright, its employees or contractors that may occur during the removal of equipment process. Item Location: Tipton, IN 46072 Equipment Sold "AS IS, WHERE IS": All equipment/property is sold "AS IS, WHERE IS" with no warranty or guarantees, expressed or implied, No operational assessments have been made by DPA Auctions on this item, it has been photographed ONLY.



---

### #29 - Grain Leg (DR7505)

Grain Leg (DR7505), approx. 100' - 5,000 BPH grain leg, double trunk receiving leg, two way top distributor. Notes: This grain leg must be removed by April 30th, 2018 with NO exceptions. Dismantle, removal and transportation is at the expense, risk and liability of the buyer. Co-Alliance needs to approve any millwright before work is started. Buyer may only use a bonded and insured millwright to remove the purchased equipment from Co-Alliance's property. Buyer must provide seller proof of insurance for liability coverage of at least \$2 million per occurrence and names seller as an additional insured for the period of time required to remove the purchased equipment. Buyer and their millwright and/or contractors must agree to indemnify seller for any personal injury claims brought by millwright, its employees or contractors that may occur during the removal of equipment process. Item Location: Tipton, IN 46072 Equipment Sold "AS IS, WHERE IS": All equipment/property is sold "AS IS, WHERE IS" with no warranty or guarantees, expressed or implied, No operational assessments have been made by DPA Auctions on this item, it has been photographed ONLY.





### #30 - Riley Drag Conveyor (DR7506)

Riley Drag Conveyor (DR7506), Riley top drag conveyor, approx. 150' - 15,000 BPH, 50 hp motor, 326T frame size, belt number 5, 5VX1120 belt size, 2 - 4 3/8" bearings head pulley, 2 - 2 7/16" bearings trail pulley, TXT823T gear reducer. Notes: This drag conveyor must be removed by April 30th, 2018 with NO exceptions. Dismantle, removal and transportation is at the expense, risk and liability of the buyer. Co-Alliance needs to approve any millwright before work is started. Buyer may only use a bonded and insured millwright to remove the purchased equipment from Co-Alliance's property. Buyer must provide seller proof of insurance for liability coverage of at least \$2 million per occurrence and names seller as an additional insured for the period of time required to remove the purchased equipment. Buyer and their millwright and/or contractors must agree to indemnify seller for any personal injury claims brought by millwright, its employees or contractors that may occur during the removal of equipment process. Item Location: Tipton, IN 46072 Equipment Sold "AS IS, WHERE IS": All equipment/property is sold "AS IS, WHERE IS" with no warranty or guarantees, expressed or implied, No operational assessments have been made by DPA Auctions on this item, it has been photographed ONLY.



### #31 - Honeyville Overhead Drag Conveyors (DR7507)

Honeyville Overhead Drag Conveyors (DR7507), 2 - Honeyville 165' - 7,000 BPH drag conveyors, 25 hp motors, 284T frame size, 2 7/8" bearing head pulleys, 1 15/16" bearing tail pulleys, TXT615T gear reducers, catwalks, supports, stairs. Notes: This drag conveyors must be removed by April 30th, 2018 with NO exceptions. Dismantle, removal and transportation is at the expense, risk and liability of the buyer. Co-Alliance needs to approve any millwright before work is started. Buyer may only use a bonded and insured millwright to remove the purchased equipment from Co-Alliance's property. Buyer must provide seller proof of insurance for liability coverage of at least \$2 million per occurrence and names seller as an additional insured for the period of time required to remove the purchased equipment. Buyer and their millwright and/or contractors must agree to indemnify seller for any personal injury claims brought by millwright, its employees or contractors that may occur during the removal of equipment process. Item Location: Tipton, IN 46072 Equipment Sold "AS IS, WHERE IS": All equipment/property is sold "AS IS, WHERE IS" with no warranty or guarantees, expressed or implied, No operational assessments have been made by DPA Auctions on this item, it has been photographed ONLY.



### #32 - Grain Bunker System (DR7508)

Grain Bunker System (DR7508), approx. 700,000 bushel grain bunker system, steel & wood composition, 7 - fans, aeration tubes, New tarp. Notes: This bunker system must be removed by April 30th, 2018 with NO exceptions. Dismantle, removal and transportation is at the expense, risk and liability of the buyer. Co-Alliance needs to approve any millwright before work is started. Buyer may only use a bonded and insured millwright to remove the purchased equipment from Co-Alliance's property. Buyer must provide seller proof of insurance for liability coverage of at least \$2 million per occurrence and names seller as an additional insured for the period of time required to remove the purchased equipment. Buyer and their millwright and/or contractors must agree to indemnify seller for any personal injury claims brought by millwright, its employees or contractors that may occur during the removal of equipment process. Item Location: Tipton, IN 46072 Equipment Sold "AS IS, WHERE IS": All equipment/property is sold "AS IS, WHERE IS" with no warranty or guarantees, expressed or implied, No operational assessments have been made by DPA Auctions on this item, it has been photographed ONLY.



### #33 - Fall Protection Rail System (PZ7509)

Fall Protection Rail System (PZ7509), Fall Protection 150' rail system, 2 support stands. Notes: This rail system must be removed by April 30th, 2018 with NO exceptions. Dismantle, removal and transportation is at the expense, risk and liability of the buyer. Co-Alliance needs to approve any millwright before work is started. Buyer may only use a bonded and insured millwright to remove the purchased equipment from Co-Alliance's property. Buyer must provide seller proof of insurance for liability coverage of at least \$2 million per occurrence and names seller as an additional insured for the period of time required to remove the purchased equipment. Buyer and their millwright and/or contractors must agree to indemnify seller for any personal injury claims brought by millwright, its employees or contractors that may occur during the removal of equipment process. Item Location: Tipton, IN 46072 Equipment Sold "AS IS, WHERE IS": All equipment/property is sold "AS IS, WHERE IS" with no warranty or guarantees, expressed or implied, No operational assessments have been made by DPA Auctions on this item, it has been photographed ONLY.



### #34 - Aeration Fans (DR7511)

Aeration Fans (DR7511), 4 - Aeration fans. Notes: These fans must be removed by April 30th, 2018 with NO exceptions. Dismantle, removal and transportation is at the expense, risk and liability of the buyer. Co-Alliance needs to approve any millwright before work is started. Buyer may only use a bonded and insured millwright to remove the purchased equipment from Co-Alliance's property. Buyer must provide seller proof of insurance for liability coverage of at least \$2 million per occurrence and names seller as an additional insured for the period of time required to remove the purchased equipment. Buyer and their millwright and/or contractors must agree to indemnify seller for any personal injury claims brought by millwright, its employees or contractors that may occur during the removal of equipment process. Item Location: Tipton, IN 46072 Equipment Sold "AS IS, WHERE IS": All equipment/property is sold "AS IS, WHERE IS" with no warranty or guarantees, expressed or implied, No operational assessments have been made by DPA Auctions on this item, it has been photographed ONLY.



### #35 - Magik Grain Cleaner (PZ7840)

Magik Grain Cleaner (PZ7840), Magik grain cleaner, approx. 8K bushel per hour. Notes: This grain cleaner must be removed by April 30th, 2018 with NO exceptions. Dismantle, removal and transportation is at the expense, risk and liability of the buyer. Co-Alliance needs to approve any millwright before work is started. Buyer may only use a bonded and insured millwright to remove the purchased equipment from Co-Alliance's property. Buyer must provide seller proof of insurance for liability coverage of at least \$2 million per occurrence and names seller as an additional insured for the period of time required to remove the purchased equipment. Buyer and their millwright and/or contractors must agree to indemnify seller for any personal injury claims brought by millwright, its employees or contractors that may occur during the removal of equipment process. Item Location: Tipton, IN 46072 Equipment Sold "AS IS, WHERE IS": All equipment/property is sold "AS IS, WHERE IS" with no warranty or guarantees, expressed or implied, No operational assessments have been made by DPA Auctions on this item, it has been photographed ONLY.



### #36 - Layco Horizontal Drum Blender (NP6076)

Layco Horizontal Drum Blender (NP6076), 10 ton capacity, stainless steel, on frame, WEG 3 phase 30HP electric motor. Notes: This blender is already dismantled, removed and ready for pickup. Item Location: Montezuma, KS 67867 Equipment Sold "AS IS, WHERE IS": All equipment/property is sold "AS IS, WHERE IS" with no warranty or guarantees, expressed or implied, No operational assessments have been made by DPA Auctions on this item, it has been photographed ONLY.



### #37 - Liquid Nurse Trailer (NP6062)

Liquid Nurse Trailer (NP6062), 1,000 gallon poly liquid tank, tandem axle gear, jack, 11L-15 tires, Tank 23. Notes: Item Location: Kinsley, KS 67547 Equipment Sold "AS IS, WHERE IS": All equipment/property is sold "AS IS, WHERE IS" with no warranty or guarantees, expressed or implied, No operational assessments have been made by DPA Auctions on this item, it has been photographed ONLY.



### #38 - Liquid Nurse Trailer (NP6063)

Liquid Nurse Trailer (NP6063), 1,000 gallon poly liquid tank, tandem axle gear (2 missing tires), no jack, 11L-15 tires, Tank 7. Notes: 1 flat tire. Item Location: Kinsley, KS 67547 Equipment Sold "AS IS, WHERE IS": All equipment/property is sold "AS IS, WHERE IS" with no warranty or guarantees, expressed or implied, No operational assessments have been made by DPA Auctions on this item, it has been photographed ONLY.



### #39 - Liquid Nurse Trailer (NP6064)

Liquid Nurse Trailer (NP6064), 1,000 gallon poly liquid tank, tandem axle gear, jack, 11L-15 tires, Tank 13. Notes: Item Location: Kinsley, KS 67547 Equipment Sold "AS IS, WHERE IS": All equipment/property is sold "AS IS, WHERE IS" with no warranty or guarantees, expressed or implied, No operational assessments have been made by DPA Auctions on this item, it has been photographed ONLY.



### #40 - Liquid Nurse Trailer (NP6065)

Liquid Nurse Trailer (NP6065), 1,025 gallon poly liquid tank, tandem axle gear, jack, 11L-15 tires, Tank 8. Notes: Item Location: Kinsley, KS 67547 Equipment Sold "AS IS, WHERE IS": All equipment/property is sold "AS IS, WHERE IS" with no warranty or guarantees, expressed or implied, No operational assessments have been made by DPA Auctions on this item, it has been photographed ONLY.



### #41 - Tandem Axle Gear (NP6066)

Tandem Axle Gear (NP6066), jack, 11L-15 tires. Notes: Item Location: Kinsley, KS 67547 Equipment Sold "AS IS, WHERE IS": All equipment/property is sold "AS IS, WHERE IS" with no warranty or guarantees, expressed or implied, No operational assessments have been made by DPA Auctions on this item, it has been photographed ONLY.



### #42 - John Deere 325 Skid Steer (NP6068, Unit 91205)

John Deere 325 Skid Steer (NP6068, Unit 91205), diesel engine, joystick controls, heat, open front cab (enclosed on 3 sides), 12x16.5 tires, John Deere 84 HD Worksite Pro Utility Bucket, shows 1,056.9 hours. Notes: Item Location: Kinsley, KS 67547 Equipment Sold "AS IS, WHERE IS": All equipment/property is sold "AS IS, WHERE IS" with no warranty or guarantees, expressed or implied, No operational assessments have been made by DPA Auctions on this item, it has been photographed ONLY.



### #43 - 1993 International Eagle Truck (NP6067, Unit 29364)

1993 International Eagle Truck (NP6067, Unit 29364), Detroit Series 60 12.7L diesel engine, International 9 speed transmission, heat, air conditioning, cruise, single bunk sleeper, tandem axle, air ride suspension, 5th wheel plate, single stack, dual fuel tanks, 285/75R24.5 tires, GVWR 52,000lbs, shows 779,630 miles. Notes: PLEASE ALLOW AT LEAST 60 DAYS FOR TITLE TRANSFER. Item Location: Kinsley, KS 67547 Equipment Sold "AS IS, WHERE IS": All equipment/property is sold "AS IS, WHERE IS" with no warranty or guarantees, expressed or implied, No operational assessments have been made by DPA Auctions on this item, it has been photographed ONLY.



### #44 - 1997 Terra Gator 1844 (DR7360, Unit 2601)

1997 Terra Gator 1844 (DR7360, Unit 2601), Cat diesel engine, Terra Shift transmission, 1800 gallon stainless steel liquid system, 60/80' boom, foam markers, Raven 440 controller, stainless steel foam tank, saddle mounted stainless steel & poly tank, stainless steel chemical inductor, AM/FM radio, air conditioning, 66X43.00-25 rear tires, 48X31.00R20 front tires, shows 5351 hours, 58,983 miles. Notes: This machine has excellent tires and very clean rust free cab. Item Location: Le Center, MN 56057 Equipment Sold "AS IS, WHERE IS": All equipment/property is sold "AS IS, WHERE IS" with no warranty or guarantees, expressed or implied, No operational assessments have been made by DPA Auctions on this item, it has been photographed ONLY.



### #45 - 2002 Terra Gator 9103 (DR7361, Unit 2501)

2002 Terra Gator 9103 (DR7361, Unit 2501), Cat diesel engine, 18 speed torque boost transmission, Ag Chem Airmax 1000 dry flowable air system, 70' stainless steel boom, foam markers, stainless steel foam tank, Raven 661 controller, Raven light bar swathing, electric roll tarp, work lights, AM/FM cassette radio, air conditioning, shows 10,401 miles, 1337 hours. Notes: Item Location: Le Center, MN 56057 Equipment Sold "AS IS, WHERE IS": All equipment/property is sold "AS IS, WHERE IS" with no warranty or guarantees, expressed or implied, No operational assessments have been made by DPA Auctions on this item, it has been photographed ONLY.



### #46 - 2009 Kinze 3600 (DR7721)

2009 Kinze 3600 (DR7721), 16R-30 w/interplant units, hydraulic turn fold, hydraulic markers, 2 bin ASD system, dual press wheels, front ripple openers, Kinze row population monitor. Notes: Item Location: Ponca, NE 68770 Equipment Sold "AS IS, WHERE IS": All equipment/property is sold "AS IS, WHERE IS" with no warranty or guarantees, expressed or implied, No operational assessments have been made by DPA Auctions on this item, it has been photographed ONLY.



### #47 - 2014 John Deere 1775 NT (DR7722)

2014 John Deere 1775 NT (DR7722), MaxEmerge 5 24 row 30" CCS planter, variable rate drive, John Deere Seed XP monitor, GPS compatible, hydraulic fold, hydraulic markers, Row Command 2 row shut offs, front trash whips, Active pneumatic down pressure row units, Schaegeal closing wheels, screw adjust row cleaners, 2 bin ASD seed system, 400 gallon poly liquid tank, piston pump. Notes: Planter has only planted approximately 2600 acres, like new field ready. Item Location: Jackson, NE 68743 Equipment Sold "AS IS, WHERE IS": All equipment/property is sold "AS IS, WHERE IS" with no warranty or guarantees, expressed or implied, No operational assessments have been made by DPA Auctions on this item, it has been photographed ONLY.



### #48 - NEW Hitch Doc Fuel Trailer, Model HFC500

NEW Hitch Doc Fuel Trailer, Model HFC500, 10 gauge double seam welded tank, full length baffled tanks, 2" anti-slosh tank filler cap and vent, 1-1/2" drain plug, electric brakes w/ breakaway system and safety chains, liquid - two component paint and primer, 25 GPM 12 volt fuel pump, 1" x 18' hose with retractable reel & auto shut-off nozzle, 10 Micron filter, 7,000lbs square lift jack, dual torsion axles: 3,500lbs, DOT approved incandescent tail lights, stop lights, front and rear side marker lights, adjustable 2-5/16" ball hitch, fuel gauge with infinite fuel level indicator, rock guard kit, 205/75/15 tires and rims, bolt on fenders. Notes: Nose storage compartment in picture not included. Please allow at least 2 weeks for delivery. Buyer can choose his/her color between green, red, yellow and white. Item Location: Fremont, NE 68025 Equipment Sold "AS IS, WHERE IS": All equipment/property is sold "AS IS, WHERE IS" with no warranty or guarantees, expressed or implied, No operational assessments have been made by DPA Auctions on this item, it has been photographed ONLY.



### #49 - Pik Rite 3000 Cucumber Harvester (EG332)

Pik Rite 3000 Cucumber Harvester (EG332), PTO and hydraulic operated, 3 rows, pulls with a 140 HP tractor, extra parts available through Pik Rite, good condition. Notes: Item Location: Utica, IL 61373 Equipment Sold "AS IS, WHERE IS": All equipment/property is sold "AS IS, WHERE IS" with no warranty or guarantees, expressed or implied, No operational assessments have been made by DPA Auctions on this item, it has been photographed ONLY.



### #50 - 2013 RBR Venturi 350 Dry Floater (NP6061)

2013 RBR Venturi 350 Dry Floater (NP6061), Cummins diesel engine, Allison transmission, heat, air conditioning, Am/Fm CD radio, CaseIH Flex-Air 810 dry air flow system (S/N YCT033742), 2 bin variable rate, 70' boom, Mitas 650/65R38 flotation tires, Agri-Cover SRT-2 electric spool roll tarp, GPS, lightbar, Raven Viper Pro, shows 2,209 hours. Notes: Machine has a hydraulic box leak, contact seller for more details. Item Location: Macksville, KS 67557 Equipment Sold "AS IS, WHERE IS": All equipment/property is sold "AS IS, WHERE IS" with no warranty or guarantees, expressed or implied, No operational assessments have been made by DPA Auctions on this item, it has been photographed ONLY.



### #50A - 2008 Chevrolet Tahoe LS (TR3905)

2008 Chevrolet Tahoe LS (TR3905), 4 door, Flex Fuel gas engine, automatic transmission, power windows, power locks, AM/FM radio, CD, sun roof, steering wheel controls, cruise control power steering, tires at 50%, cloth interior, 3rd row seating, rear climate control, 157,935 miles, power mirrors, power seats. Notes: Item Location: Fremont, NE 68025 Equipment Sold "AS IS, WHERE IS": All equipment/property is sold "AS IS, WHERE IS" with no warranty or guarantees, expressed or implied, No operational assessments have been made by DPA Auctions on this item, it has been photographed ONLY.



### #51 - 1999 Fruehauf Dry Van Trailer (NP6073, Unit 88508)

1999 Fruehauf Dry Van Trailer (NP6073, Unit 88508), approx. 53' length, tandem axle, air ride suspension, 295/75R22.5 tires, GVWR 68,000lb. Notes: PLEASE ALLOW AT LEAST 60 DAYS FOR TITLE TRANSFER. Item Location: Garden City, KS 67846 Equipment Sold "AS IS, WHERE IS": All equipment/property is sold "AS IS, WHERE IS" with no warranty or guarantees, expressed or implied, No operational assessments have been made by DPA Auctions on this item, it has been photographed ONLY.



### #52 - 1997 Great Dane Dry Van Trailer (NP6074, Unit 82623)

1997 Great Dane Dry Van Trailer (NP6074, Unit 82623), Model 7311TA, approx. 48' length, tandem axle, air ride suspension, nose cone, 11R24.5 tires, GVWR 65,000lb. Notes: PLEASE ALLOW AT LEAST 60 DAYS FOR TITLE TRANSFER. Item Location: Garden City, KS 67846 Equipment Sold "AS IS, WHERE IS": All equipment/property is sold "AS IS, WHERE IS" with no warranty or guarantees, expressed or implied, No operational assessments have been made by DPA Auctions on this item, it has been photographed ONLY.



### #53 - 2005 Dodge Ram 1500 SLT 4x4 Pickup (NP6075, Unit 11123)

2005 Dodge Ram 1500 SLT 4x4 Pickup (NP6075, Unit 11123), crew cab, Hemi 5.7L V8 Magnum gas engine, automatic transmission, heat, air conditioning, Am/Fm CD radio, power windows, locks and mirrors, cruise, tow package, Westin running boards, LT245/70R17 tires, shows 300,974 miles. Notes: The transmission is OUT on this pickup, contact seller for more details. PLEASE ALLOW AT LEAST 60 DAYS FOR TITLE TRANSFER. Item Location: Garden City, KS 67846 Equipment Sold "AS IS, WHERE IS": All equipment/property is sold "AS IS, WHERE IS" with no warranty or guarantees, expressed or implied, No operational assessments have been made by DPA Auctions on this item, it has been photographed ONLY.



### #54 - 2008 John Deere 9430T (DR7723)

2008 John Deere 9430T (DR7723), John Deere diesel engine, John Deere Power Shift transmission, 36" tracks, Deluxe comfort cab, front weight bracket, full set front weights, rear PTO, rear 3 point, 5 remote hydraulic outlets, 48 GPM pump, Green Star w/StarFire iTC globe, auto track ready, category 4 drawbar, buddy seat, shows 3861 hours. Notes: Item Location: Jackson, NE 68743 Equipment Sold "AS IS, WHERE IS": All equipment/property is sold "AS IS, WHERE IS" with no warranty or guarantees, expressed or implied, No operational assessments have been made by DPA Auctions on this item, it has been photographed ONLY.



### #55 - 1999 Tyler Liquid Floater (DR7629)

1999 Tyler Liquid Floater (DR7629), REBUILT Cat diesel engine, automatic transmission, 1800 gallon stainless steel liquid system, 70' boom, NO TIPS, dual air stops, Raven controller, foam markers, stainless steel foam tank, saddle mount rinse tank, all stainless steel plumbing is NEW, 66X43.00-25 rear tires, 48X31.00-20 fronts, shows 3983 hours, 43,351 miles. Floater has been rubber undercoated throughout. NEW leaf springs. Notes: This floater is field ready. This floater has been rebuilt head-toe. This part of a complete dispersal auction. Item Location: Allen, NE 68710 Equipment Sold "AS IS, WHERE IS": All equipment/property is sold "AS IS, WHERE IS" with no warranty or guarantees, expressed or implied, No operational assessments have been made by DPA Auctions on this item, it has been photographed ONLY.



### #56 - 1996 Terra Gator 1844 (DR7630)

1996 Terra Gator 1844 (DR7630), Cummins diesel engine, automatic transmission, New Leader L3020 G4 hydraulic stainless steel dry spinner box, belt/chain, NEW belt, bearings & rollers, NEW automatic chain oiler, Viper Pro controller, LED front lights, AM/FM radio, 66X43.00-25 rear tires, 48X31.00-20 fronts, shows 7171 hours, 82,028 miles. Notes: This part of a complete dispersal auction. Item Location: Allen, NE 68710 Equipment Sold "AS IS, WHERE IS": All equipment/property is sold "AS IS, WHERE IS" with no warranty or guarantees, expressed or implied, No operational assessments have been made by DPA Auctions on this item, it has been photographed ONLY.





### #57 - 2006 RoGator 1274C (DR7631)

2006 RoGator 1274C (DR7631), Cat diesel engine, hydrostatic drive, 1200 gallon stainless steel liquid system, 60/90' boom, foam markers, stainless steel foam tank, saddle mount rinse tank, poly chemical inductor, Raven 661 controller, AM/FM CD radio, air conditioning, 46" row crop tires, shows 4143 hours. Notes: This part of a complete dispersal auction. Item Location: Allen, NE 68710 Equipment Sold "AS IS, WHERE IS": All equipment/property is sold "AS IS, WHERE IS" with no warranty or guarantees, expressed or implied, No operational assessments have been made by DPA Auctions on this item, it has been photographed ONLY.



### #58 - NEW Travis Seed Cart, Model HSC 2200

NEW Travis Seed Cart, Model HSC 2200, tandem axle, 2 box seed tender cart, Digital scale head included with auto shut off, self-aligning box guides that lock seed containers in place, 40 degree slope for absolute cleanout (no cross contamination), equipped with a 15'7" hydraulic fold auger, 7" poly-cupped flighting with a 3 stage 19' telescoping downspout, reaching all center fill planters, all models unload 625lbs. per minute, 4 minutes per box, 8.0 hp Honda OHV electric-start engine, 3000# rubber torsion axles, remote control auger functions, auger reverser virtually eliminates seed loss, scale models include: weigh indicator and isolated weigh scale frame, self-contained hydraulic system comes complete with hydraulic pump, electric solenoid, reservoir and hoses, low center of gravity, powder-coated paint for durability, 6 bolt hub with 700 x 15 tires. Notes: Please allow at least 2 weeks for delivery. Item Location: Fremont, NE 68025 Equipment Sold "AS IS, WHERE IS": All equipment/property is sold "AS IS, WHERE IS" with no warranty or guarantees, expressed or implied, No operational assessments have been made by DPA Auctions on this item, it has been photographed ONLY.



### #59 - Receiving Leg (DR7621)

Receiving Leg (DR7621), 30' stainless steel dry fertilizer receiving leg, top work platform. This leg is down ready to load. Notes: This part of a complete dispersal auction. Item Location: Allen, NE 68710 Equipment Sold "AS IS, WHERE IS": All equipment/property is sold "AS IS, WHERE IS" with no warranty or guarantees, expressed or implied, No operational assessments have been made by DPA Auctions on this item, it has been photographed ONLY.



### #60 - Uni Tube Undercar (DR7622)

Uni Tube Undercar (DR7622), model UTLPETD low profile unloader, electric drive motor. Notes: This part of a complete dispersal auction. Item Location: Allen, NE 68710 Equipment Sold "AS IS, WHERE IS": All equipment/property is sold "AS IS, WHERE IS" with no warranty or guarantees, expressed or implied, No operational assessments have been made by DPA Auctions on this item, it has been photographed ONLY.



### #61 - 2016 Uni Tube Field Loader (DR7620)

2016 Uni Tube Field Loader (DR7620), model 1545, Honda gas engine w/electric start, bottom hopper, steerable gauge wheel. Notes: This part of a complete dispersal auction. Item Location: Allen, NE 68710 Equipment Sold "AS IS, WHERE IS": All equipment/property is sold "AS IS, WHERE IS" with no warranty or guarantees, expressed or implied, No operational assessments have been made by DPA Auctions on this item, it has been photographed ONLY.



### #62 - Mobility 800 Row Crop (DR7623)

Mobility 800 Row Crop (DR7623), 8 ton stainless steel dry spreader, ground drive web chain, PTO drive rear spinners, has 540 & 1000 PTO shafts, roll over tarp, 14.9R46 tires. Notes: This part of a complete dispersal auction. Item Location: Allen, NE 68710 Equipment Sold "AS IS, WHERE IS": All equipment/property is sold "AS IS, WHERE IS" with no warranty or guarantees, expressed or implied, No operational assessments have been made by DPA Auctions on this item, it has been photographed ONLY.



### #63 - Willmar 500 (DR7624)

Willmar 500 (DR7624), 5 ton stainless steel dry spreader, ground drive web chain, PTO drive rear spinner, roll over tarp, 12.5L-15 tires. Notes: This part of a complete dispersal auction. Item Location: Allen, NE 68710 Equipment Sold "AS IS, WHERE IS": All equipment/property is sold "AS IS, WHERE IS" with no warranty or guarantees, expressed or implied, No operational assessments have been made by DPA Auctions on this item, it has been photographed ONLY.



### #64 - 2011 CaseIH Patriot 4420 Sprayer (NP6072, Unit 25909)

2011 CaseIH Patriot 4420 Sprayer (NP6072, Unit 25909), Cummins 8.3L diesel engine, hydrostatic transmission, heat, air conditioning, Am/Fm CD radio, 1,200 gallon stainless steel liquid system, 120' boom, 5-way nozzle bodies, top poly rinse tank, stainless steel chemical inductor, Michelin VF 380/90R46 tires, Raven 600ic SmarTrax lightbar, Raven Viper Pro monitor, shows 3,499 hours. Notes: This sprayer will be sold with row crop tires (see pictures). The flotation tires that are currently on the machine will be SOLD IN A SEPARATE LOT. Item Location: Garden City, KS 67846 Equipment Sold "AS IS, WHERE IS": All equipment/property is sold "AS IS, WHERE IS" with no warranty or guarantees, expressed or implied, No operational assessments have been made by DPA Auctions on this item, it has been photographed ONLY.



### #65 - Willmar 600 (DR7625)

Willmar 600 (DR7625), 6 ton stainless steel dry spreader, ground drive web chain, PTO drive rear spinner, NEW roll over tarp, 16.5L-16.1 tires. Notes: This part of a complete dispersal auction. Item Location: Allen, NE 68710 Equipment Sold "AS IS, WHERE IS": All equipment/property is sold "AS IS, WHERE IS" with no warranty or guarantees, expressed or implied, No operational assessments have been made by DPA Auctions on this item, it has been photographed ONLY.



### #66 - Willmar 500 (DR7626)

Willmar 500 (DR7626), 5 ton stainless steel dry spreader, ground drive web chain, PTO drive rear spinner, roll over tarp, 12.5L-15 tires. Notes: This part of a complete dispersal auction. Item Location: Allen, NE 68710 Equipment Sold "AS IS, WHERE IS": All equipment/property is sold "AS IS, WHERE IS" with no warranty or guarantees, expressed or implied, No operational assessments have been made by DPA Auctions on this item, it has been photographed ONLY.



### #67 - Tyler AG600 Spreader (DR7627)

Tyler AG600 Spreader (DR7627), 6 ton stainless steel dry spreader, ground drive web chain, PTO drive rear spinner, roll over tarp, 16.5L-16.1 tires. Notes: This part of a complete dispersal auction. Item Location: Allen, NE 68710 Equipment Sold "AS IS, WHERE IS": All equipment/property is sold "AS IS, WHERE IS" with no warranty or guarantees, expressed or implied, No operational assessments have been made by DPA Auctions on this item, it has been photographed ONLY.



### #68 - 2014 Westendorf WL42 (DR7644)

2014 Westendorf WL42 (DR7644), hydraulic front mount loader, quick tach bucket, mounting brackets. Notes: This part of a complete dispersal auction. Item Location: Allen, NE 68710 Equipment Sold "AS IS, WHERE IS": All equipment/property is sold "AS IS, WHERE IS" with no warranty or guarantees, expressed or implied, No operational assessments have been made by DPA Auctions on this item, it has been photographed ONLY.



### #69 - 2012 Mid States Tank (DR7632)

2012 Mid States Tank (DR7632), 5,000 gallon capacity, stainless steel upright dish bottom tank on stands, side lift hooks. Notes: This part of a complete dispersal auction. Item Location: Allen, NE 68710 Equipment Sold "AS IS, WHERE IS": All equipment/property is sold "AS IS, WHERE IS" with no warranty or guarantees, expressed or implied, No operational assessments have been made by DPA Auctions on this item, it has been photographed ONLY.



### #70 - 2012 Pump Stand (DR7633)

2012 Pump Stand (DR7633), metered pump stand, Flo Max pump electric motor on pump stand. Notes: This part of a complete dispersal auction. Item Location: Allen, NE 68710 Equipment Sold "AS IS, WHERE IS": All equipment/property is sold "AS IS, WHERE IS" with no warranty or guarantees, expressed or implied, No operational assessments have been made by DPA Auctions on this item, it has been photographed ONLY.



### #70A - 2007 Ford F-150 (TR3908)

2007 Ford F-150 (TR3908), FX4 off road package, 4 door, gas engine, automatic transmission, power windows, power locks, AM/FM radio, CD, steering wheel controls, cruise control power steering, tires at 60%-65%, 4x4, spray in bed liner, 173,453 miles. Notes: Item Location: Fremont, NE 68025 Equipment Sold "AS IS, WHERE IS": All equipment/property is sold "AS IS, WHERE IS" with no warranty or guarantees, expressed or implied, No operational assessments have been made by DPA Auctions on this item, it has been photographed ONLY.



### #71 - Liquid Blender (DR7635)

Liquid Blender (DR7635), 10 liquid blender, stainless steel framework, NEW load cells, digital read scale head & ticket printer, Honda 24hp gas engine power w/electric start, 3X3 pump, includes all plumbing up to the valve of each storage tank. Notes: This part of a complete dispersal auction. Item Location: Allen, NE 68710 Equipment Sold "AS IS, WHERE IS": All equipment/property is sold "AS IS, WHERE IS" with no warranty or guarantees, expressed or implied, No operational assessments have been made by DPA Auctions on this item, it has been photographed ONLY.



### #72 - Poly Cone Bottom (DR7636)

Poly Cone Bottom (DR7636), 2500 gallon poly cone bottom tank and stand, Banjo valve. Notes: This part of a complete dispersal auction. Item Location: Allen, NE 68710 Equipment Sold "AS IS, WHERE IS": All equipment/property is sold "AS IS, WHERE IS" with no warranty or guarantees, expressed or implied, No operational assessments have been made by DPA Auctions on this item, it has been photographed ONLY.



### #73 - Poly Cone Bottom (DR7637)

Poly Cone Bottom (DR7637), 2500 gallon poly cone bottom tank and stand, Banjo valve. Notes: This part of a complete dispersal auction. Item Location: Allen, NE 68710 Equipment Sold "AS IS, WHERE IS": All equipment/property is sold "AS IS, WHERE IS" with no warranty or guarantees, expressed or implied, No operational assessments have been made by DPA Auctions on this item, it has been photographed ONLY.



### #74 - 2013 John Deere 4940 Sprayer (NP6069, Unit 69141)

2013 John Deere 4940 Sprayer (NP6069, Unit 69141), John Deere diesel engine (S/N RG6090R039933), hydrostatic transmission, heat, air conditioning, Am/Fm radio, 1,200 gallon stainless steel liquid system, 120' boom, 5-way nozzle bodies, stainless steel chemical inductor, 380/105R50 tires, StarFire 3000 globe, John Deere GreenStar 3 monitor, GreenStar Ready, shows 4,476 hours. Notes: Item Location: Jetmore, KS 67854 Equipment Sold "AS IS, WHERE IS": All equipment/property is sold "AS IS, WHERE IS" with no warranty or guarantees, expressed or implied, No operational assessments have been made by DPA Auctions on this item, it has been photographed ONLY.



### #75 - Anhydrous Storage Tank (NP6070)

Anhydrous Storage Tank (NP6070), 1974 Trinity Industries, Inc. 18,000 gallon capacity, tank volume gauge, OS DIA 105.297, SHELL THK .6484, HEAD THK .422, LENGTH 531.5, data plate, S/N 605760, Corken gas compressor Model 291M3FBA, S/N QX54185, Siemens 3 phase, 5HP electric motor, 2 station loadout stand. Notes: All plumbing will be disconnected above the ground. This item must be removed by February 28, 2018, NO EXCEPTIONS. Dismantle, removal and transportation is at the expense, risk and liability of the buyer. Buyer must have an APPROVED and Insured crane company to remove this tank, for list of approved companies, please contact seller for more details. Item Location: Jetmore, KS 67854 Equipment Sold "AS IS, WHERE IS": All equipment/property is sold "AS IS, WHERE IS" with no warranty or guarantees, expressed or implied, No operational assessments have been made by DPA Auctions on this item, it has been photographed ONLY.



### #76 - 2012 Schaben Field Charger (DR7638)

2012 Schaben Field Charger (DR7638), (3) 3000 gallon poly dish bottom tanks, single axle transport gear, manual hydraulic lift jack. Notes: This part of a complete dispersal auction. Item Location: Allen, NE 68710 Equipment Sold "AS IS, WHERE IS": All equipment/property is sold "AS IS, WHERE IS" with no warranty or guarantees, expressed or implied, No operational assessments have been made by DPA Auctions on this item, it has been photographed ONLY.



### #77 - 2012 Schaben Field Charger (DR7639)

2012 Schaben Field Charger (DR7639), (3) 3000 gallon poly dish bottom tanks, single axle transport gear, manual hydraulic lift jack. Notes: This part of a complete dispersal auction. Item Location: Allen, NE 68710 Equipment Sold "AS IS, WHERE IS": All equipment/property is sold "AS IS, WHERE IS" with no warranty or guarantees, expressed or implied, No operational assessments have been made by DPA Auctions on this item, it has been photographed ONLY.



### #78 - 2014 Schaben Field Charger (DR7640)

2014 Schaben Field Charger (DR7640), (3) 3000 gallon poly dish bottom tanks, single axle transport gear, manual hydraulic lift jack. Notes: This part of a complete dispersal auction. Item Location: Allen, NE 68710 Equipment Sold "AS IS, WHERE IS": All equipment/property is sold "AS IS, WHERE IS" with no warranty or guarantees, expressed or implied, No operational assessments have been made by DPA Auctions on this item, it has been photographed ONLY.



### #79 - 2014 Schaben Field Charger (DR7641)

Schaben Field Charger (DR7642), (3) 3000 gallon poly dish bottom tanks, single axle transport gear, manual hydraulic lift jack. Notes: This part of a complete dispersal auction. Item Location: Allen, NE 68710 Equipment Sold "AS IS, WHERE IS": All equipment/property is sold "AS IS, WHERE IS" with no warranty or guarantees, expressed or implied, No operational assessments have been made by DPA Auctions on this item, it has been photographed ONLY.



### #80 - 2012 Schaben Field Charger (DR7643)

2012 Schaben Field Charger (DR7643), (3) 3000 gallon poly dish bottom tanks, single axle transport gear, manual hydraulic lift jack. Notes: This part of a complete dispersal auction. Item Location: Allen, NE 68710 Equipment Sold "AS IS, WHERE IS": All equipment/property is sold "AS IS, WHERE IS" with no warranty or guarantees, expressed or implied, No operational assessments have been made by DPA Auctions on this item, it has been photographed ONLY.



### #81 - 2000 International Eagle (DR7634)

2000 International Eagle (DR7634), Detroit diesel engine, 13 speed transmission, tandem axle full screw, air ride suspension, air slide 5th wheel, walk-in sleeper, dual aluminum fuel tanks, dual chrome stacks, front chrome Texas bumper, NEW hood, 22.5 all virgin tires, all aluminum wheels, engine, brake, cruise control, air conditioning, power mirrors. Notes: This part of a complete dispersal auction. Item Location: Allen, NE 68710 Equipment Sold "AS IS, WHERE IS": All equipment/property is sold "AS IS, WHERE IS" with no warranty or guarantees, expressed or implied, No operational assessments have been made by DPA Auctions on this item, it has been photographed ONLY.



### #82 - 1975 GMC 6000 (DR7628)

1975 GMC 6000 (DR7628), gas engine, 4 speed transmission, 2 speed rear end, Willmar Loadrunner 10 ton hydraulic stainless steel dry tender box, rear auger, electric roll over tarp, 9.00-20 tires. Notes: This part of a complete dispersal auction. Item Location: Allen, NE 68710 Equipment Sold "AS IS, WHERE IS": All equipment/property is sold "AS IS, WHERE IS" with no warranty or guarantees, expressed or implied, No operational assessments have been made by DPA Auctions on this item, it has been photographed ONLY.



### #83 - Schaben Field Charger (DR7642)

Schaben Field Charger (DR7642), (3) 3000 gallon poly dish bottom tanks, single axle transport gear, manual hydraulic lift jack. Notes: This part of a complete dispersal auction. Item Location: Allen, NE 68710 Equipment Sold "AS IS, WHERE IS": All equipment/property is sold "AS IS, WHERE IS" with no warranty or guarantees, expressed or implied, No operational assessments have been made by DPA Auctions on this item, it has been photographed ONLY.



### #84 - 2010 John Deere 4930 Sprayer (PZ7946, Unit 1020)

2010 John Deere 4930 Sprayer (PZ7946, Unit 1020), diesel engine, hydrostatic transmission, air conditioning, heat, Am/Fm CD stereo, 1200 gallon stainless steel liquid system, 120' boom, foam marker, poly foam marker tank, direct injection tanks, stainless steel chemical eductor, Vogelsang quick fill, Firestone Radial 9100 380/105R50 tires, StarFire iTC globe, John Deere GS2 monitor, shows 5674 hours. Notes: New Joy stick. Item Location: Garden City, IA 50102 Equipment Sold "AS IS, WHERE IS": All equipment/property is sold "AS IS, WHERE IS" with no warranty or guarantees, expressed or implied, No operational assessments have been made by DPA Auctions on this item, it has been photographed ONLY.



### #85 - 2012 RoGator RG1300 (NP6071)

2012 RoGator RG1300 (NP6071), SisuTronic diesel engine, hydrostatic transmission, heat, air conditioning, Am/Fm CD radio, power mirrors, 1,300 gallon stainless steel liquid system, 100' boom, 20" spacing (can be set up on 10" if needed), Accuboom controls, 5-way nozzle bodies, top poly rinse tank, poly chemical inductor, auto-greaser, Michelin VF 380/90R46 tires, Trimble CFX-750 lightbar, Raven Viper Pro, shows 4,003 hours. Notes: Item Location: Sublette, KS 67877 Equipment Sold "AS IS, WHERE IS": All equipment/property is sold "AS IS, WHERE IS" with no warranty or guarantees, expressed or implied, No operational assessments have been made by DPA Auctions on this item, it has been photographed ONLY.



### #86 - Weigh Wagon (PZ7950, Unit 268)

Weigh Wagon (PZ7950, Unit 268), weigh wagon single axle, side discharge auger, Briggs & Stratton 20hp gas motor, Central City model 615 digital scale, ST225/90D16 tires. Notes: Item Location: Oran, IA 50664 Equipment Sold "AS IS, WHERE IS": All equipment/property is sold "AS IS, WHERE IS" with no warranty or guarantees, expressed or implied, No operational assessments have been made by DPA Auctions on this item, it has been photographed ONLY.



### #87 - Press Wheels (PZ7965)

Press Wheels (PZ7965), 43 - press wheels. Notes: Item Location: Waukon, IA 52172 Equipment Sold "AS IS, WHERE IS": All equipment/property is sold "AS IS, WHERE IS" with no warranty or guarantees, expressed or implied, No operational assessments have been made by DPA Auctions on this item, it has been photographed ONLY.



### #88 - 2009 CaseIH SPX4420 Sprayer (DR7615, Unit 1017)

2009 CaseIH SPX4420 Sprayer (DR7615, Unit 1017), diesel engine, hydrostatic transmission, air conditioning, heat, Am/Fm CD stereo, 1200 gallon stainless steel liquid system, 120' boom, foam marker, stainless steel chemical eductor, top poly rinse tank, 380/90R46 tires, Aim Command, Raven monitor, Raven SmarTrax, shows 3,612 hours. Notes: Cab Camera DOES NOT SELL with this machine. Batteries on this machine are weak, seller will provide good batteries to start and load machine, but will take that good batteries back out once the machine is loaded. Contact seller for more details. Item Location: Hazel Green, WI 53811 Equipment Sold "AS IS, WHERE IS": All equipment/property is sold "AS IS, WHERE IS" with no warranty or guarantees, expressed or implied, No operational assessments have been made by DPA Auctions on this item, it has been photographed ONLY.





---

### #89 - Flotation Tires (DR7617)

Flotation Tires (DR7617), Flotation tires, 3 - Michelin 1 - Continental 650/65R38 tires & rims. Notes: Item Location: Hazel Green, WI 53811 Equipment Sold "AS IS, WHERE IS": All equipment/property is sold "AS IS, WHERE IS" with no warranty or guarantees, expressed or implied, No operational assessments have been made by DPA Auctions on this item, it has been photographed ONLY.



---

### #90 - Shield Ag Heavy Duty Fertilizer Shank Assemblies (PZ7975)

Shield Ag Heavy Duty Fertilizer Shank Assemblies (PZ7975), Shield Ag Heavy Duty Fertilizer shank Assemblies, 21 complete assemblies, excellent shape, Includes: 1-1/4" x 2" heavy duty shanks, 6" x 4" shank mounts, heavy duty dual springs, 6" x 4" U-bolts (2 per mount), fertilizer shank shear bolts and U-bolts for sealer bracket (sealers not included). Notes: Units were only used last fall and were taken off a B&B NH3 toolbar. Item Location: Hills, IA 52235 Equipment Sold "AS IS, WHERE IS": All equipment/property is sold "AS IS, WHERE IS" with no warranty or guarantees, expressed or implied, No operational assessments have been made by DPA Auctions on this item, it has been photographed ONLY.



---

### #90A - 2006 Chevrolet Pickup (TR4300)

2006 Chevrolet Pickup (TR4300), extended cab, Vortec gas engine, automatic transmission, 4x4, heat, AC, AM/FM CD player, cruise control, power windows, power locks, nerf bars, 202,377 miles. Notes: Item Location: Fremont, NE 68025 Equipment Sold "AS IS, WHERE IS": All equipment/property is sold "AS IS, WHERE IS" with no warranty or guarantees, expressed or implied, No operational assessments have been made by DPA Auctions on this item, it has been photographed ONLY.



---

### #91 - 1994 Wilson Drop Deck Trailer (PZ7976)

1994 Wilson Drop Deck Trailer (PZ7976), 1994 Wilson model 4860D double drop deck trailer, tandem axle, dual wheels, pull out extensions, ramps. Notes: This trailer has not been on any snow or ice in the last 17 years, it's only made one round trip per year from Iowa to Kansas to haul a combine. It has been stored inside all year long besides when making this trip. All tires have less than 4,000 miles on them. Item Location: Sumner, IA 50674 Equipment Sold "AS IS, WHERE IS": All equipment/property is sold "AS IS, WHERE IS" with no warranty or guarantees, expressed or implied, No operational assessments have been made by DPA Auctions on this item, it has been photographed ONLY.



---

### #92 - Meridian Hopper Tank (PZ6891)

Meridian Hopper Tank (PZ6891), Meridian approx. 175 ton hopper tank, Baldor 1.5 hp motor. Notes: This tank must be removed by March 1st, 2018 with NO exceptions. Dismantle, removal and transportation is at the expense, risk and liability of the buyer. Item Location: Tipton, IA 52772 Equipment Sold "AS IS, WHERE IS": All equipment/property is sold "AS IS, WHERE IS" with no warranty or guarantees, expressed or implied, No operational assessments have been made by DPA Auctions on this item, it has been photographed ONLY.



---

### #93 - (4) Michelin Row Crop Tires/Rims (NP6106)

(4) Michelin Row Crop Tires/Rims (NP6106), SprayBib VF 380/90R46 size, 10 bolt rim pattern. Notes: Came off RBR Venturi 350 Floater. Item Location: Macksville, KS 67557 Equipment Sold "AS IS, WHERE IS": All equipment/property is sold "AS IS, WHERE IS" with no warranty or guarantees, expressed or implied, No operational assessments have been made by DPA Auctions on this item, it has been photographed ONLY.



---

### #94 - Friesen Hopper Tank (PZ6892)

Friesen Hopper Tank (PZ6892), Friesen approx. 175 ton hopper tank, Baldor 1.5 hp motor. Notes: This tank must be removed by March 1st, 2018 with NO exceptions. Dismantle, removal and transportation is at the expense, risk and liability of the buyer. Item Location: Tipton, IA 52772 Equipment Sold "AS IS, WHERE IS": All equipment/property is sold "AS IS, WHERE IS" with no warranty or guarantees, expressed or implied, No operational assessments have been made by DPA Auctions on this item, it has been photographed ONLY.



---

### #95 - Meridian Hopper Tank (PZ6893)

Meridian Hopper Tank (PZ6893), Meridian approx. 175 ton hopper tank, Baldor 1.5 hp motor. Notes: This tank must be removed by March 1st, 2018 with NO exceptions. Dismantle, removal and transportation is at the expense, risk and liability of the buyer. Item Location: Tipton, IA 52772 Equipment Sold "AS IS, WHERE IS": All equipment/property is sold "AS IS, WHERE IS" with no warranty or guarantees, expressed or implied, No operational assessments have been made by DPA Auctions on this item, it has been photographed ONLY.



### #96 - 2012 Terra Gator 7300 Combo Floater (PZ7948, Unit 1000)

2012 Terra Gator 7300 Combo Floater (PZ7948, Unit 1000), Sisu diesel engine, CVT transmission, air conditioning, heat, Am/Fm CD stereo, New Leader L3020 G4 stainless steel dry spreader box (S/N 116960), twin spinner, all hydraulic, with 1800 gallon stainless steel liquid system (S/N ALQ18LCNS11083), 60/80' boom, foam marker, stainless steel foam marker tank, top poly rinse tank, Good Year 1000/50R25 front tire, Michelin Meg Bib 1000/50R25 rear tires, Raven monitor, shows 2984 hours. Notes: Running gear IS included. Item Location: Oran, IA 50664 Equipment Sold "AS IS, WHERE IS": All equipment/property is sold "AS IS, WHERE IS" with no warranty or guarantees, expressed or implied, No operational assessments have been made by DPA Auctions on this item, it has been photographed ONLY.



### #97 - 2009 RoGator 1084 Sprayer (PZ7967, Unit 241)

2009 RoGator 1084 Sprayer (PZ7967, Unit 241), Cat diesel engine, hydrostatic transmission, air conditioning, heat, Am/Fm CD stereo, 1000 gallon stainless steel liquid system (S/N LAGCA1084KNU001042), 90' boom, foam marker, stainless steel foam marker tank, top poly rinse tank, poly chemical eductor, direct injection poly tank, Good Year Ultra Sprayer 380/90R46 tires, Raven SmarTrax, overview camera, Raven monitor, shows 3680 hours. Notes: Item Location: Elkader, IA 52043 Equipment Sold "AS IS, WHERE IS": All equipment/property is sold "AS IS, WHERE IS" with no warranty or guarantees, expressed or implied, No operational assessments have been made by DPA Auctions on this item, it has been photographed ONLY.



### #98 - Friesen Hopper Tank (PZ6894)

Friesen Hopper Tank (PZ6894), Friesen approx. 175 ton hopper tank, Baldor 1.5 hp motor. Notes: This tank must be removed by March 1st, 2018 with NO exceptions. Dismantle, removal and transportation is at the expense, risk and liability of the buyer. Item Location: Tipton, IA 52772 Equipment Sold "AS IS, WHERE IS": All equipment/property is sold "AS IS, WHERE IS" with no warranty or guarantees, expressed or implied, No operational assessments have been made by DPA Auctions on this item, it has been photographed ONLY.



### #99 - Meridian Hopper Tank (PZ6896)

Meridian Hopper Tank (PZ6896), Meridian approx. 50 ton hopper tank, Baldor 1.5 hp electric motor, stainless steel tube with Baldor 3 hp electric motor. Notes: This tank must be removed by March 1st, 2018 with NO exceptions. Dismantle, removal and transportation is at the expense, risk and liability of the buyer. Item Location: Tipton, IA 52772 Equipment Sold "AS IS, WHERE IS": All equipment/property is sold "AS IS, WHERE IS" with no warranty or guarantees, expressed or implied, No operational assessments have been made by DPA Auctions on this item, it has been photographed ONLY.



### #100 - Ranco Fiberglass U Trough auger (PZ6895)

Ranco Fiberglass U Trough auger (PZ6895), Ranco approx. 66' U trough auger, Baldor 15 hp electric motor, Dodge drive, 2 - Ranco Micro nutrient bins Baldor 1 hp electric motors. Notes: This auger must be removed by March 1st, 2018 with NO exceptions. Dismantle, removal and transportation is at the expense, risk and liability of the buyer. Item Location: Tipton, IA 52772 Equipment Sold "AS IS, WHERE IS": All equipment/property is sold "AS IS, WHERE IS" with no warranty or guarantees, expressed or implied, No operational assessments have been made by DPA Auctions on this item, it has been photographed ONLY.



### #100A - 2004 Chevrolet Suburban (TR4301)

2004 Chevrolet Suburban (TR4301), gas engine, automatic transmission, 4x4, cruise control, power windows/seats/locks, steering wheel controls, rear temperature control, AM/FM CD player, 280,019 miles. Notes: Cracked windshield, Check engine light is on, no 3rd row seats. Item Location: Fremont, NE 68025 Equipment Sold "AS IS, WHERE IS": All equipment/property is sold "AS IS, WHERE IS" with no warranty or guarantees, expressed or implied, No operational assessments have been made by DPA Auctions on this item, it has been photographed ONLY.



### #101 - Fiberglass U Trough auger (PZ6897)

Fiberglass U Trough auger (PZ6897), Approx. 68' fiberglass U trough auger, Baldor 20 hp electric motor, Dodge drive, catwalk. Notes: This auger must be removed by March 1st, 2018 with NO exceptions. Dismantle, removal and transportation is at the expense, risk and liability of the buyer. Item Location: Tipton, IA 52772 Equipment Sold "AS IS, WHERE IS": All equipment/property is sold "AS IS, WHERE IS" with no warranty or guarantees, expressed or implied, No operational assessments have been made by DPA Auctions on this item, it has been photographed ONLY.



### #102 - (4) Firestone Flotation Tires/Rims (NP6079)

(4) Firestone Flotation Tires/Rims (NP6079), Model Radial 9000, size 650/35R38, 10 bolt rim patter, came off CaseIH Patriot 4420 sprayer. Notes: This lot is the FLOTATION TIRES ONLY, the machine DOES NOT SELL with this lot. Item Location: Garden City, KS 67846 Equipment Sold "AS IS, WHERE IS": All equipment/property is sold "AS IS, WHERE IS" with no warranty or guarantees, expressed or implied, No operational assessments have been made by DPA Auctions on this item, it has been photographed ONLY.



### #103 - NEW Travis Seed Cart, Model HSC 2000

NEW Travis Seed Cart, Model HSC 2000, tandem axle, 2 box seed tender cart, self-aligning box guides that lock seed containers in place, 40 degree slope for absolute cleanout (no cross contamination), equipped with a 15'7" hydraulic fold auger, 7" poly-cupped flighting with a 3 stage 19' telescoping downspout, reaching all center fill planters, all models unload 625lbs. per minute, 4 minutes per box, 8.0 hp Honda OHV electric-start engine, 3000# rubber torsion axles, remote control auger functions, auger reverser virtually eliminates seed loss, scale models include: weigh indicator and isolated weigh scale frame, self-contained hydraulic system comes complete with hydraulic pump, electric solenoid, reservoir and hoses, low center of gravity, powder-coated paint for durability, 6 bolt hub with 700 x 15 tires. Notes: Please allow at least 2 weeks for delivery. Item Location: Fremont, NE 68025 Equipment Sold "AS IS, WHERE IS": All equipment/property is sold "AS IS, WHERE IS" with no warranty or guarantees, expressed or implied, No operational assessments have been made by DPA Auctions on this item, it has been photographed ONLY.



### #104 - DEMO Hitch Doc Fuel Trailer, Model HFC990

DEMO Hitch Doc Fuel Trailer, Model HFC990, nose storage compartment, 10 gauge double seam welded tank, full length baffled tanks, 2" anti-slosh tank filler cap and vent, 1-1/2" drain plug, electric brakes w/ breakaway system and safety chains, liquid - two component paint and primer, 40 GPM 12 volt fuel pump, 1" x 35' hose with retractable reel & auto shut-off nozzle, 30 GP flow meter, 10 Micron filter, 7,000lbs square lift jack, dual torsion axles: 3,500lbs, DOT approved incandescent tail lights, stop lights, front and rear side marker lights, adjustable 2-5/16" ball hitch, fuel gauge with infinite fuel level indicator, rock guard kit, 235/80/16 tires and aluminum 16" rims, bolt on fenders. solar charging kit. Notes: Tank is JOHN DEERE YELLOW IN COLOR. Please allow at least 2 weeks for delivery. Item Location: Fremont, NE 68025 Equipment Sold "AS IS, WHERE IS": All equipment/property is sold "AS IS, WHERE IS" with no warranty or guarantees, expressed or implied, No operational assessments have been made by DPA Auctions on this item, it has been photographed ONLY.



### #105 - Ranco Stainless Steel Leg (PZ6898)

Ranco Stainless Steel Leg (PZ6898), Ranco approx. 68' stainless steel fertilizer leg, 4 hole distributor, down spouting. Notes: This leg must be removed by March 1st, 2018 with NO exceptions. Dismantle, removal and transportation is at the expense, risk and liability of the buyer. Item Location: Tipton, IA 52772 Equipment Sold "AS IS, WHERE IS": All equipment/property is sold "AS IS, WHERE IS" with no warranty or guarantees, expressed or implied, No operational assessments have been made by DPA Auctions on this item, it has been photographed ONLY.



### #106 - Ranco Stainless Steel Leg (PZ6899)

Ranco Stainless Steel Leg (PZ6899), Ranco approx. 57' stainless steel fertilizer leg, 2 hole distributor. Notes: This leg must be removed by March 1st, 2018 with NO exceptions. Dismantle, removal and transportation is at the expense, risk and liability of the buyer. Item Location: Tipton, IA 52772 Equipment Sold "AS IS, WHERE IS": All equipment/property is sold "AS IS, WHERE IS" with no warranty or guarantees, expressed or implied, No operational assessments have been made by DPA Auctions on this item, it has been photographed ONLY.



### #107 - Stainless Steel Incline/dump conveyor (PZ6900)

Stainless Steel Incline/dump conveyor (PZ6900), Stainless steel incline/dump conveyor, electric motor. Notes: This leg must be removed by March 1st, 2018 with NO exceptions. Dismantle, removal and transportation is at the expense, risk and liability of the buyer. Item Location: Tipton, IA 52772 Equipment Sold "AS IS, WHERE IS": All equipment/property is sold "AS IS, WHERE IS" with no warranty or guarantees, expressed or implied, No operational assessments have been made by DPA Auctions on this item, it has been photographed ONLY.



### #108 - 2001 International Loral 4000 Dry Floater (NP6093, Unit 34987)

2001 International Loral 4000 Dry Floater (NP6093, Unit 34987), Turbo Easy Rider 4000 Silver Series, Cummins ISM 400 diesel engine, Allison automatic transmission, heat, air conditioning, Am/Fm radio, cruise, X-Cab, w Leader L3020G4-12 dry spreader box (S/N 115810), dual spinners, belt over chain, hydraulic, Raven SCS660 controller, Raven Envizio, shows 36,813 miles, shows 3,884 hours. Notes: Weak batteries, will need to be jump started, driver side door won't stay shut. Item Location: Hughesville, MO 65334 Equipment Sold "AS IS, WHERE IS": All equipment/property is sold "AS IS, WHERE IS" with no warranty or guarantees, expressed or implied, No operational assessments have been made by DPA Auctions on this item, it has been photographed ONLY.



### #109 - Belt Conveyor (NP6092)

Belt Conveyor (NP6092), approx. 28' x 24", portable, P215/70R15 tires, electric motor. Notes: Item Location: Hughesville, MO 65334 Equipment Sold "AS IS, WHERE IS": All equipment/property is sold "AS IS, WHERE IS" with no warranty or guarantees, expressed or implied, No operational assessments have been made by DPA Auctions on this item, it has been photographed ONLY.



### #110 - Waconia Belt Conveyor (NP6091)

Waconia Belt Conveyor (NP6091), approx. 26' x 24", stationary, Siemens 5HP 3 phase electric motor. Notes: Item Location: Hughesville, MO 65334 Equipment Sold "AS IS, WHERE IS": All equipment/property is sold "AS IS, WHERE IS" with no warranty or guarantees, expressed or implied, No operational assessments have been made by DPA Auctions on this item, it has been photographed ONLY.



### #111 - 2004 CaseIH FLX4510 Combo Floater (PZ7963, Unit 1016)

2004 CaseIH FLX4510 Combo Floater (PZ7963, Unit 1016), diesel engine, Allison automatic transmission, air conditioning, heat, Am/Fm cassette radio, New Leader L3220 G4-14 stainless steel dry spreader box (S/N 126369), twin spinner, all hydraulic, with New Leader L3220 G4 insert (S/N 126184) with FLX610 2000 gallon stainless steel liquid system (S/N JFG0006800), 60/80' boom, foam marker, stainless steel chemical eductor, top poly rinse tank, stainless steel side tanks, Michelin Mega X Bib 750/50R26 front tires, Good Year VA73x44.00-32 rear tires, Raven SmarTrax, Raven monitor, slingshot field hub, shows 5439 hours. Notes: Item Location: Waukon, IA 52172 Equipment Sold "AS IS, WHERE IS": All equipment/property is sold "AS IS, WHERE IS" with no warranty or guarantees, expressed or implied, No operational assessments have been made by DPA Auctions on this item, it has been photographed ONLY.



### #112 - (4) Continental Flotation Tires/Rims (NP6077)

(4) Continental Flotation Tires/Rims (NP6077), Model Contract AC65, 710/70R38 size, 12 bolt rim pattern. Notes: Item Location: Friend, KS 67871 Equipment Sold "AS IS, WHERE IS": All equipment/property is sold "AS IS, WHERE IS" with no warranty or guarantees, expressed or implied, No operational assessments have been made by DPA Auctions on this item, it has been photographed ONLY.



### #113 - 2013 John Deere 4940 Sprayer (NP6112, Unit 97819)

2013 John Deere 4940 Sprayer (NP6112, Unit 97819), John Deere diesel engine (S/N RG6090R033700), hydrostatic transmission, heat, air conditioning, Am/Fm CD radio, 1,200 gallon stainless steel liquid system, 120' boom on 15" centers, 11 section boom, poly rinse tank, stainless steel chemical inductor, (2) liquid direct injection pumps and high injection tank system, 380/105R50 tires, tires at 25%, SF1 GPS, GS3 John Deere 2630 monitor, auto steer, shows 3,431 hours. Notes: Machine has had product pump and hydraulic motor rebuilt approx. 500 hours ago, has also had all (4) planeturries replaced with new style and has had the new wheel hydraulic hose kits put on it. Item Location: Haven, KS 67543 Equipment Sold "AS IS, WHERE IS": All equipment/property is sold "AS IS, WHERE IS" with no warranty or guarantees, expressed or implied, No operational assessments have been made by DPA Auctions on this item, it has been photographed ONLY.



### #114 - Caterpillar T40B Forklift (NP6114, Unit 97821)

Caterpillar T40B Forklift (NP6114, Unit 97821), LP gas, hydro transmission, triple mast, 3,250lb capacity, shows 8,740 hours. Notes: Has oil leaks, runs and drives, LP tank DOES NOT SELL with the forklift. Item Location: Haven, KS 67543 Equipment Sold "AS IS, WHERE IS": All equipment/property is sold "AS IS, WHERE IS" with no warranty or guarantees, expressed or implied, No operational assessments have been made by DPA Auctions on this item, it has been photographed ONLY.



### #115 - Vertical Stainless Steel Liquid Tank (NP6085)

Vertical Stainless Steel Liquid Tank (NP6085), approx. 1,000 gallon capacity, stands, Tank 1. Notes: Item Location: Oregon, MO 64473 Equipment Sold "AS IS, WHERE IS": All equipment/property is sold "AS IS, WHERE IS" with no warranty or guarantees, expressed or implied, No operational assessments have been made by DPA Auctions on this item, it has been photographed ONLY.



### #116 - Vertical Stainless Steel Liquid Tank (NP6086)

Vertical Stainless Steel Liquid Tank (NP6086), approx. 1,000 gallon capacity, stands, Tank 2. Notes: Item Location: Oregon, MO 64473 Equipment Sold "AS IS, WHERE IS": All equipment/property is sold "AS IS, WHERE IS" with no warranty or guarantees, expressed or implied, No operational assessments have been made by DPA Auctions on this item, it has been photographed ONLY.



### #117 - 1994 Mid State Tank Co. Stainless Steel Liquid Tank (NP6088)

1994 Mid State Tank Co. Stainless Steel Liquid Tank (NP6088), approx. 1,600 gallon capacity, came off Terra Gator floater. Notes: Item Location: Oregon, MO 64473 Equipment Sold "AS IS, WHERE IS": All equipment/property is sold "AS IS, WHERE IS" with no warranty or guarantees, expressed or implied, No operational assessments have been made by DPA Auctions on this item, it has been photographed ONLY.





### #118 - 2002 Great Dane Dry Van Trailer (NP6094, Unit 87972)

2002 Great Dane Dry Van Trailer (NP6094, Unit 87972), tandem axle, air ride suspension, nose cone, 11R24.5 tires. Notes: PLEASE ALLOW AT LEAST 60 DAYS FOR TITLE TRANSFER. Item Location: Garden City, KS 67846 Equipment Sold "AS IS, WHERE IS": All equipment/property is sold "AS IS, WHERE IS" with no warranty or guarantees, expressed or implied, No operational assessments have been made by DPA Auctions on this item, it has been photographed ONLY.



### #119 - 2008 John Deere 4730 Sprayer (PZ7964, Unit 272)

2008 John Deere 4730 Sprayer (PZ7964, Unit 272), John Deere diesel engine, hydrostatic transmission, air conditioning, heat, Am/Fm CD stereo, 800 gallon stainless steel liquid system, 90' boom, foam marker, poly foam marker tank, stainless steel chemical eductor, front weights, Michelin Agribib 380/90R46 tires, cab cam, John Deere monitor, shows 4449 hours. Notes: Item Location: Waukon, IA 52172 Equipment Sold "AS IS, WHERE IS": All equipment/property is sold "AS IS, WHERE IS" with no warranty or guarantees, expressed or implied, No operational assessments have been made by DPA Auctions on this item, it has been photographed ONLY.



### #120 - NEW Hitch Doc Fuel Trailer, NEW NEVER USED, model HFC750

NEW Hitch Doc Fuel Trailer, NEW NEVER USED, model HFC750, tandem axle, 750 gallon fuel tank, 10 gauge double seam welded, tank is independent from chassis & can be removed, 2 full length baffles, 2" anti-slosh tank filler cap & vent, cap vents @ 2.5 PSI, 1 1/2" drain plug, electric brakes w/breakaway system & safety chains, liquid-two component pain & primer, 25 GPM 12 volt fuel pump, 1" x 35' retractable hose & reel, auto shut off nozzle, 10 Micron filter, 7000 lb square lift jack, dual torsion axles 3500lb, DOT approved lights, 2 5/16 ball hitch, top mounted fuel gauge, rock guard kit w/ diamond plate on fenders, 235/80R16 tires, bolt on fenders. Notes: Nose storage compartment in picture not included. Please allow at least 2 weeks for delivery. Buyer can choose his/her color between green, red, yellow and white. Item Location: Fremont, NE 68025 Equipment Sold "AS IS, WHERE IS": All equipment/property is sold "AS IS, WHERE IS" with no warranty or guarantees, expressed or implied, No operational assessments have been made by DPA Auctions on this item, it has been photographed ONLY.



### #120A - 2005 International 4400 Grain Truck (NP6005)

2005 International 4400 Grain Truck (NP6005), DT466 diesel engine (280HP), Allison automatic transmission, heat, air conditioning, tandem axle, spring suspension, NEW Kann 20' aluminum grain body (never hauled a load), rear controls on box. Shurloc tarp, air shift PTO, ALL NEW 22.5 tires, shows 288,000 miles. Notes: Item Location: Coal Valley, IL 61240 Equipment Sold "AS IS, WHERE IS": All equipment/property is sold "AS IS, WHERE IS" with no warranty or guarantees, expressed or implied, No operational assessments have been made by DPA Auctions on this item, it has been photographed ONLY.



### #121 - Flotation Tires (PZ7947)

Flotation Tires (PZ7947), 4 - Good Year Super Traction Radial DT820 620/70R46 tires & rims. Notes: Item Location: Garden City, IA 50102 Equipment Sold "AS IS, WHERE IS": All equipment/property is sold "AS IS, WHERE IS" with no warranty or guarantees, expressed or implied, No operational assessments have been made by DPA Auctions on this item, it has been photographed ONLY.



### #122 - (2) Michelin Tires (NP6089)

(2) Michelin Tires (NP6089), size 710/45R22.5, no rims. Notes: Item Location: Hughesville, MO 65334 Equipment Sold "AS IS, WHERE IS": All equipment/property is sold "AS IS, WHERE IS" with no warranty or guarantees, expressed or implied, No operational assessments have been made by DPA Auctions on this item, it has been photographed ONLY.



### #123 - (2) Primex Tires (NP6090)

(2) Primex Tires (NP6090), size 48x25.00-20, no rims. Notes: Item Location: Hughesville, MO 65334 Equipment Sold "AS IS, WHERE IS": All equipment/property is sold "AS IS, WHERE IS" with no warranty or guarantees, expressed or implied, No operational assessments have been made by DPA Auctions on this item, it has been photographed ONLY.



### #124 - Terra Gator 8103 (DR7742, Unit 386)

Terra Gator 8103 (DR7742, Unit 386), John Deere diesel engine, Terra Shift transmission, cab heat/air conditioning, Ag Chem Air Spreader dry flowable box, 70' boom, foam markers, stainless steel foam tank, Falcon II controller, Star Link swathing, electric roll over tarp, shows 2300 hours. Notes: Digital dash IS NOT WORKING, hours are probably not correct. Item Location: Brownston, MN 55312 Equipment Sold "AS IS, WHERE IS": All equipment/property is sold "AS IS, WHERE IS" with no warranty or guarantees, expressed or implied, No operational assessments have been made by DPA Auctions on this item, it has been photographed ONLY.



### #125 - Waconia Leg (DR7738)

2007 Waconia Leg (DR7738), approximately 60' stainless steel receiving leg, top working platform, 3 way distributor, control panel. Notes: Dismantle, removal, transportation & liability of this lot is the responsibility of the buyer. UFC does have a millwright crew available, call Aaron for details or appointment. Must be removed by April 1, 2018. Item Location: Brownnton, MN 55312 Equipment Sold "AS IS, WHERE IS": All equipment/property is sold "AS IS, WHERE IS" with no warranty or guarantees, expressed or implied, No operational assessments have been made by DPA Auctions on this item, it has been photographed ONLY.



### #126 - Overhead U Trough (DR7739)

Overhead U Trough (DR7739), approximately 90' stainless steel overhead U trough, 9 drops, electric drive motor. Notes: Dismantle, removal, transportation & liability of this lot is the responsibility of the buyer. UFC does have a millwright crew available, call Aaron for details or appointment. Must be removed by April 1, 2018. Item Location: Brownnton, MN 55312 Equipment Sold "AS IS, WHERE IS": All equipment/property is sold "AS IS, WHERE IS" with no warranty or guarantees, expressed or implied, No operational assessments have been made by DPA Auctions on this item, it has been photographed ONLY.



### #127 - Waconia Leg (DR7740)

Waconia Leg (DR7740), approximately 75' stainless steel receiving leg, top working platform, caged ladder, stainless steel incline conveyor, drive over pit. Notes: Dismantle, removal, transportation & liability of this lot is the responsibility of the buyer. UFC does have a millwright crew available, call Aaron for details or appointment. Must be removed by April 1, 2018. Item Location: Brownnton, MN 55312 Equipment Sold "AS IS, WHERE IS": All equipment/property is sold "AS IS, WHERE IS" with no warranty or guarantees, expressed or implied, No operational assessments have been made by DPA Auctions on this item, it has been photographed ONLY.



### #128 - 2007 Waconia Blending Tower (DR7741)

2007 Waconia Blending Tower (DR7741), Waconia 9 bin storage tower, Waconia 10 ton dry fertilizer blender, control panel, digital readout scale. Notes: Dismantle, removal, transportation & liability of this lot is the responsibility of the buyer. UFC does have a millwright crew available, call Aaron for details or appointment. Must be removed by April 1, 2018. Item Location: Brownnton, MN 55312 Equipment Sold "AS IS, WHERE IS": All equipment/property is sold "AS IS, WHERE IS" with no warranty or guarantees, expressed or implied, No operational assessments have been made by DPA Auctions on this item, it has been photographed ONLY.



### #129 - Flotation Tires (PZ7949)

Flotation Tires (PZ7949), 4 - Michelin XM28 710/70R42 tires & rims. ST225/90D16 tires. Notes: Item Location: Oran, IA 50664 Equipment Sold "AS IS, WHERE IS": All equipment/property is sold "AS IS, WHERE IS" with no warranty or guarantees, expressed or implied, No operational assessments have been made by DPA Auctions on this item, it has been photographed ONLY.



### #130 - Waconia Conveyor (DR7743)

Waconia Conveyor (DR7743), stainless steel incline conveyor, all complete with electric motor and drive reducer, was working when removed. Notes: Item Location: Brownnton, MN 55312 Equipment Sold "AS IS, WHERE IS": All equipment/property is sold "AS IS, WHERE IS" with no warranty or guarantees, expressed or implied, No operational assessments have been made by DPA Auctions on this item, it has been photographed ONLY.



### #130A - 2004 Ford F-150 XL (TR4302)

2004 Ford F-150 XL (TR4302), gas engine, automatic transmission, 2WD, tool box, AM/FM CD/DVD player, heat, AC, extended cab, 158,617 miles. Notes: Cracked windshield, Rear view mirror missing, ABS light is on. Item Location: Fremont, NE 68025 Equipment Sold "AS IS, WHERE IS": All equipment/property is sold "AS IS, WHERE IS" with no warranty or guarantees, expressed or implied, No operational assessments have been made by DPA Auctions on this item, it has been photographed ONLY.



### #131 - DMI 5250 Tool Bar (DR7732, Unit 3)

DMI 5250 Tool Bar (DR7732, Unit 3), 13 knife pull type tool bar, walking tandem axles, hydraulic wings & gauge wheels, 11L-15 tires. Notes: Item Location: Hector, MN 55342 Equipment Sold "AS IS, WHERE IS": All equipment/property is sold "AS IS, WHERE IS" with no warranty or guarantees, expressed or implied, No operational assessments have been made by DPA Auctions on this item, it has been photographed ONLY.



---

### #132 - DMI 4250 Tool Bar (DR7733, Unit 4)

DMI 4250 Tool Bar (DR7733, Unit 4), 13 knife pull type tool bar, hydraulic wings & gauge wheels, Raven cooler, 12.5L-15 tires. Notes: Item Location: Hector, MN 55342 Equipment Sold "AS IS, WHERE IS": All equipment/property is sold "AS IS, WHERE IS" with no warranty or guarantees, expressed or implied, No operational assessments have been made by DPA Auctions on this item, it has been photographed ONLY.



---

### #133 - DMI 5250 Tool Bar (DR7734, Unit 1)

DMI 5250 Tool Bar (DR7734, Unit 1), 15 knife pull type tool bar, walking tandem axles, hydraulic wings & gauge wheels, 11L-15 tires. Notes: Item Location: Hector, MN 55342 Equipment Sold "AS IS, WHERE IS": All equipment/property is sold "AS IS, WHERE IS" with no warranty or guarantees, expressed or implied, No operational assessments have been made by DPA Auctions on this item, it has been photographed ONLY.



---

### #134 - Nh3 Tank (DR7735, Unit 120)

Nh3 Tank (DR7735, Unit 120), 1000 gallon Nh3 nurse tank ONLY, top front fill, data tag. Notes: Magnetic float gauge and valves are GONE. Item Location: Hector, MN 55342 Equipment Sold "AS IS, WHERE IS": All equipment/property is sold "AS IS, WHERE IS" with no warranty or guarantees, expressed or implied, No operational assessments have been made by DPA Auctions on this item, it has been photographed ONLY.



---

### #135 - Nh3 Tank (DR7736, Unit 130RH)

Nh3 Tank (DR7736, Unit 130RH), 1000 gallon Nh3 nurse tank ONLY, top front fill, data tag. Notes: Item Location: Hector, MN 55342 Equipment Sold "AS IS, WHERE IS": All equipment/property is sold "AS IS, WHERE IS" with no warranty or guarantees, expressed or implied, No operational assessments have been made by DPA Auctions on this item, it has been photographed ONLY.



---

### #136 - Nh3 Tank (DR7737, Unit 112)

Nh3 Tank (DR7737, Unit 112), 1000 gallon Nh3 nurse tank ONLY, top front fill, data tag. Notes: Item Location: Hector, MN 55342 Equipment Sold "AS IS, WHERE IS": All equipment/property is sold "AS IS, WHERE IS" with no warranty or guarantees, expressed or implied, No operational assessments have been made by DPA Auctions on this item, it has been photographed ONLY.



---

### #137 - Flotation Tires (PZ7966)

Flotation Tires (PZ7966), 4 - Michelin Multibib 650/65R38 tires 7 rims. Notes: Item Location: Waukon, IA 52172 Equipment Sold "AS IS, WHERE IS": All equipment/property is sold "AS IS, WHERE IS" with no warranty or guarantees, expressed or implied, No operational assessments have been made by DPA Auctions on this item, it has been photographed ONLY.



---

### #138 - Upright Storage Tank (DR7744)

Upright Storage Tank (DR7744), approximately 16,000 gallon mild steel liquid storage tank, approximately 25' tall & 11' diameter, manway access. Notes: Dismantle, removal, transportation & liability of this lot is the responsibility of the buyer. Must be removed by April 1, 2018. Item Location: Waconia, MN 55387 Equipment Sold "AS IS, WHERE IS": All equipment/property is sold "AS IS, WHERE IS" with no warranty or guarantees, expressed or implied, No operational assessments have been made by DPA Auctions on this item, it has been photographed ONLY.



---

### #139 - Upright Storage Tank (DR7745)

Upright Storage Tank (DR7745), approximately 12,000 gallon mild steel liquid storage tank, approximately 18' tall & 12' diameter, manway access. Notes: Dismantle, removal, transportation & liability of this lot is the responsibility of the buyer. Must be removed by April 1, 2018. Item Location: Waconia, MN 55387 Equipment Sold "AS IS, WHERE IS": All equipment/property is sold "AS IS, WHERE IS" with no warranty or guarantees, expressed or implied, No operational assessments have been made by DPA Auctions on this item, it has been photographed ONLY.



---

### #140 - Marion Flatbed (DR7746)

Marion Flatbed (DR7746), 24' truck flatbed, 96" wide. Notes: Gear DOES NOT SELL. Item Location: Waconia, MN 55387 Equipment Sold "AS IS, WHERE IS": All equipment/property is sold "AS IS, WHERE IS" with no warranty or guarantees, expressed or implied, No operational assessments have been made by DPA Auctions on this item, it has been photographed ONLY.



### #141 - 2006 Case IH SPX4410 (DR7747, Unit 3600)

2006 Case IH SPX4410 (DR7747, Unit 3600), diesel engine, hydrostatic drive, hydraulic adjustable axles, 1200 gallon stainless steel liquid system, Raven Viper Pro controller, Raven SmartTrax, AIM command, foam markers, set up for front load, 5 way nozzle bodies, cab heat/air conditioning, AM/FM CD radio, 380-90R46 row crop tires, shows 4724 hours. Notes: Item Location: Le Center, MN 56057 Equipment Sold "AS IS, WHERE IS": All equipment/property is sold "AS IS, WHERE IS" with no warranty or guarantees, expressed or implied, No operational assessments have been made by DPA Auctions on this item, it has been photographed ONLY.



### #142 - 2007 Case 580 Super M Series 2 Backhoe (EG365)

2007 Case 580 Super M Series 2 Backhoe (EG365), 4 stick control, front wheel drive, Heat/A/C, AM/FM radio, 4 in 1 bucket, 50 year edition, extendahoe, 2 owner, hours are believed to be correct, shows 2423 hours. Notes: Item Location: Seymour, IL 61875 Equipment Sold "AS IS, WHERE IS": All equipment/property is sold "AS IS, WHERE IS" with no warranty or guarantees, expressed or implied, No operational assessments have been made by DPA Auctions on this item, it has been photographed ONLY.



### #144 - Loral Flow Max (DR7770, Unit 4145)

Loral Flow Max (DR7770, Unit 4145), 18 ton hydraulic stainless steel dry fertilizer tender box, 3 compartment, overhead auger, roll over tarp, has hydraulic pump. Notes: Item Location: Rushford, MN 55971 Equipment Sold "AS IS, WHERE IS": All equipment/property is sold "AS IS, WHERE IS" with no warranty or guarantees, expressed or implied, No operational assessments have been made by DPA Auctions on this item, it has been photographed ONLY.



### #145 - Rayman Floater Loader (DR7772, Unit 6)

Rayman Floater Loader (DR7772, Unit 6), portable floater field loader, hydraulic controlled, self contained hydraulics, Kohler gas engine power unit w/electric start. Notes: Item Location: Rushford, MN 55971 Equipment Sold "AS IS, WHERE IS": All equipment/property is sold "AS IS, WHERE IS" with no warranty or guarantees, expressed or implied, No operational assessments have been made by DPA Auctions on this item, it has been photographed ONLY.



### #146 - Layco Leg Trunk (DR7780)

Layco Leg Trunk (DR7780), 80' of stainless steel leg truck ONLY, 2 way distributor. Notes: Item Location: Rushford, MN 55971 Equipment Sold "AS IS, WHERE IS": All equipment/property is sold "AS IS, WHERE IS" with no warranty or guarantees, expressed or implied, No operational assessments have been made by DPA Auctions on this item, it has been photographed ONLY.



### #147 - Receiving Leg (DR7781)

Receiving Leg (DR7781) approximately 50' stainless steel fertilizer receiving leg, head pully, top work platform, 8 way distributor. Leg is down ready to load. Notes: Item Location: Rushford, MN 55971 Equipment Sold "AS IS, WHERE IS": All equipment/property is sold "AS IS, WHERE IS" with no warranty or guarantees, expressed or implied, No operational assessments have been made by DPA Auctions on this item, it has been photographed ONLY.



### #148 - Flotation Tires (PZ7968)

Flotation Tires (PZ7968), 4 - Mita RD-03 650/65R38 tires & rims. Notes: Item Location: Elkader, IA 52043 Equipment Sold "AS IS, WHERE IS": All equipment/property is sold "AS IS, WHERE IS" with no warranty or guarantees, expressed or implied, No operational assessments have been made by DPA Auctions on this item, it has been photographed ONLY.



### #149 - Willmar Super 600 (DR7785, Unit 4024)

Willmar Super 600 (DR7785, Unit 4024), Willmar Super 600 stainless steel dry buggy spreader, PTO drive rear spinners, hydraulic 2 speed web chain, roll over tarp, tandem axle, 16.5-16.1 flotation tires. Notes: Item Location: Rushford, MN 55971 Equipment Sold "AS IS, WHERE IS": All equipment/property is sold "AS IS, WHERE IS" with no warranty or guarantees, expressed or implied, No operational assessments have been made by DPA Auctions on this item, it has been photographed ONLY.



### #150 - Willmar Super 600 (DR7786, Unit H9)

Willmar Super 600 (DR7786, Unit H9), Willmar Super 600 stainless steel dry buggy spreader, PTO drive rear spinners, hydraulic 2 speed web chain, roll over tarp, tandem axle, 16.5-16.1 flotation tires. Notes: Item Location: Rushford, MN 55971 Equipment Sold "AS IS, WHERE IS": All equipment/property is sold "AS IS, WHERE IS" with no warranty or guarantees, expressed or implied, No operational assessments have been made by DPA Auctions on this item, it has been photographed ONLY.





### #150A - 2004 Chevrolet Tahoe (TR4304)

2004 Chevrolet Tahoe (TR4304), gas engine automatic transmission, 3rd row seats, DVD player, tpw hitch, cruise control, steering wheel controls, power windows/locks/seats, dual temperature control, 4x4, 158,705 miles. Notes: Item Location: Fremont, NE 68025 Equipment Sold "AS IS, WHERE IS": All equipment/property is sold "AS IS, WHERE IS" with no warranty or guarantees, expressed or implied, No operational assessments have been made by DPA Auctions on this item, it has been photographed ONLY.



### #151 - Willmar Super 600 (DR7787, Unit H2)

Willmar Super 600 (DR7787, Unit H2), Willmar Super 600 stainless steel dry buggy spreader, PTO drive rear spinners, hydraulic 2 speed web chain, roll over tarp, tandem axle, 16.5-16.1 flotation tires. Notes: Item Location: Rushford, MN 55971 Equipment Sold "AS IS, WHERE IS": All equipment/property is sold "AS IS, WHERE IS" with no warranty or guarantees, expressed or implied, No operational assessments have been made by DPA Auctions on this item, it has been photographed ONLY.



### #152 - Willmar Super 600 (DR7788, Unit H11)

Willmar Super 600 (DR7788, Unit H11), Willmar Super 600 stainless steel dry buggy spreader, PTO drive rear spinners, hydraulic 2 speed web chain, roll over tarp, tandem axle, 16.5-16.1 flotation tires. Notes: Item Location: Rushford, MN 55971 Equipment Sold "AS IS, WHERE IS": All equipment/property is sold "AS IS, WHERE IS" with no warranty or guarantees, expressed or implied, No operational assessments have been made by DPA Auctions on this item, it has been photographed ONLY.



### #153 - Willmar 500 (DR7789, Unit 4015)

Willmar 500 (DR7789, Unit 4015), Willmar 500 5 ton stainless steel dry buggy spreader, PTO drive dual rear spinners, MISSING DRIVE END OF PTO, tandem axle, 11L-15 tires. Notes: Item Location: Rushford, MN 55971 Equipment Sold "AS IS, WHERE IS": All equipment/property is sold "AS IS, WHERE IS" with no warranty or guarantees, expressed or implied, No operational assessments have been made by DPA Auctions on this item, it has been photographed ONLY.



### #154 - Willmar Super 600 (DR7790, Unit H1)

Willmar Super 600 (DR7790, Unit H1), Willmar Super 600 stainless steel dry buggy spreader, PTO drive rear spinners, MISSING DRIVE END OF PTO, hydraulic 2 speed web chain, roll over tarp, tandem axle, 16.5-16.1 flotation tires. Notes: Item Location: Rushford, MN 55971 Equipment Sold "AS IS, WHERE IS": All equipment/property is sold "AS IS, WHERE IS" with no warranty or guarantees, expressed or implied, No operational assessments have been made by DPA Auctions on this item, it has been photographed ONLY.



### #156 - Willmar Super 600 (DR7795, Unit 13)

Willmar Super 600 (DR7795, Unit 13), Willmar Super 600 stainless steel dry buggy spreader, PTO drive rear spinners, hydraulic 2 speed web chain, roll over tarp, tandem axle, 16.5-16.1 flotation tires. Notes: Item Location: Rushford, MN 55971 Equipment Sold "AS IS, WHERE IS": All equipment/property is sold "AS IS, WHERE IS" with no warranty or guarantees, expressed or implied, No operational assessments have been made by DPA Auctions on this item, it has been photographed ONLY.



### #157 - Willmar Super 600 (DR7796, Unit 10)

Willmar Super 600 (DR7796, Unit 10), Willmar Super 600 stainless steel dry buggy spreader, PTO drive rear spinners, PTO DRIVE BOX IS GONE, hydraulic 2 speed web chain, roll over tarp, tandem axle, 16.5-16.1 flotation tires. Notes: Item Location: Rushford, MN 55971 Equipment Sold "AS IS, WHERE IS": All equipment/property is sold "AS IS, WHERE IS" with no warranty or guarantees, expressed or implied, No operational assessments have been made by DPA Auctions on this item, it has been photographed ONLY.



### #158 - Willmar Super 600 (DR7797, Unit 16)

Willmar Super 600 (DR7797, Unit 16), Willmar Super 600 stainless steel dry buggy spreader, PTO drive rear spinners, NEEDS tractor end of shaft, hydraulic 2 speed web chain, tandem axle, 16.5-16.1 flotation tires. Notes: Tractor end of PTO is MISSING. Item Location: Rushford, MN 55971 Equipment Sold "AS IS, WHERE IS": All equipment/property is sold "AS IS, WHERE IS" with no warranty or guarantees, expressed or implied, No operational assessments have been made by DPA Auctions on this item, it has been photographed ONLY.



---

### #159 - Willmar Super 600 (DR7798, Unit 4002)

Willmar Super 600 (DR7798, Unit 4002), Willmar Super 600 stainless steel dry buggy spreader, PTO drive rear spinners, hydraulic 2 speed web chain, tandem axle, 16.5-16.1 flotation tires. Notes: Item Location: Rushford, MN 55971 Equipment Sold "AS IS, WHERE IS": All equipment/property is sold "AS IS, WHERE IS" with no warranty or guarantees, expressed or implied, No operational assessments have been made by DPA Auctions on this item, it has been photographed ONLY.



---

### #160 - Willmar 500 (DR7799, Unit 4001)

Willmar 500 (DR7799, Unit 4001), 5 ton stainless steel dry spreader, hard top flip lids, tandem axle, PTO drive rear spinners, ground drive web chain, 11L-15 tires. Notes: Item Location: Rushford, MN 55971 Equipment Sold "AS IS, WHERE IS": All equipment/property is sold "AS IS, WHERE IS" with no warranty or guarantees, expressed or implied, No operational assessments have been made by DPA Auctions on this item, it has been photographed ONLY.



---

### #161 - Willmar Super 600 (DR7800, Unit 24)

Willmar Super 600 (DR7800, Unit 24), Willmar Super 600 stainless steel dry buggy spreader, PTO drive rear spinners, NEEDS TRACTOR END OF PTO, hydraulic 2 speed web chain, tandem axle, 16.5-16.1 flotation tires. Notes: Is MISSING tractor end of PTO Item Location: Rushford, MN 55971 Equipment Sold "AS IS, WHERE IS": All equipment/property is sold "AS IS, WHERE IS" with no warranty or guarantees, expressed or implied, No operational assessments have been made by DPA Auctions on this item, it has been photographed ONLY.



---

### #162 - 1988 Versatile 936 Tractor (EG367)

1988 Versatile 936 Tractor (EG367), Goodyear DT812 tires, 4 remotes, wheel tank weights, standard shift, new cab kit, one owner tractor, shows 7050 hours. Notes: Item Location: Seymour, IL 61875 Equipment Sold "AS IS, WHERE IS": All equipment/property is sold "AS IS, WHERE IS" with no warranty or guarantees, expressed or implied, No operational assessments have been made by DPA Auctions on this item, it has been photographed ONLY.



---

### #164 - Feterl Auger (DR7773, Unit 1050)

Feterl Auger (DR7773, Unit 1050), model 3710 portable grain auger, set w/7.5 hp electric drive motor, can be PTO also. Notes: Item Location: Rushford, MN 55971 Equipment Sold "AS IS, WHERE IS": All equipment/property is sold "AS IS, WHERE IS" with no warranty or guarantees, expressed or implied, No operational assessments have been made by DPA Auctions on this item, it has been photographed ONLY.



---

### #166 - Liquid Nurse Trailer (DR7783, Unit 1038)

Liquid Nurse Trailer (DR7783, Unit 1038), 1400 gallon stainless steel liquid nurse tank, bottom sump, sparge line, Briggs gas engine, 1.5" pump, tandem axle gear, 12.5L-15 tires. Notes: Item Location: Rushford, MN 55971 Equipment Sold "AS IS, WHERE IS": All equipment/property is sold "AS IS, WHERE IS" with no warranty or guarantees, expressed or implied, No operational assessments have been made by DPA Auctions on this item, it has been photographed ONLY.



---

### #167 - Liquid Nurse Trailer (DR7784, Unit 5)

Liquid Nurse Trailer (DR7784, Unit 5), 1000 gallon crown poly liquid tank, top manway access, tandem axle gear, 21.5L-16.1 flotation tires. Notes: Item Location: Rushford, MN 55971 Equipment Sold "AS IS, WHERE IS": All equipment/property is sold "AS IS, WHERE IS" with no warranty or guarantees, expressed or implied, No operational assessments have been made by DPA Auctions on this item, it has been photographed ONLY.



---

### #168 - 1989 International Eagle (DR7753, Unit 89)

1989 International Eagle (DR7753, Unit 89), Cummins diesel engine, 9 speed transmission, tandem axle full screw, air ride suspension, Willmar Side Shooter 16 ton hydraulic stainless steel dry fertilizer tender box, dual aluminum fuel tanks, 22.5 tires, all aluminum Budd wheels. Notes: Item Location: Rushford, MN 55971 Equipment Sold "AS IS, WHERE IS": All equipment/property is sold "AS IS, WHERE IS" with no warranty or guarantees, expressed or implied, No operational assessments have been made by DPA Auctions on this item, it has been photographed ONLY.



---

### #171 - 1997 Ford LN700 (DR7774, Unit 97)

1997 Ford LN700 (DR7774, Unit 97), diesel engine, 10 speed transmission, air brakes, single axle w/tag axle, Willmar Loadrunner 10 ton stainless steel hydraulic dry fertilizer tender box, rear auger, roll over tarp, Am/FM cassette radio, air conditioning, 22.5 tires, shows 2006,007 miles. Notes: Item Location: Rushford, MN 55971 Equipment Sold "AS IS, WHERE IS": All equipment/property is sold "AS IS, WHERE IS" with no warranty or guarantees, expressed or implied, No operational assessments have been made by DPA Auctions on this item, it has been photographed ONLY.



### #173 - 2003 International 4400 (DR7769, Unit 12)

2003 International 4400 (DR7769, Unit 12), DT 466 diesel engine, 9 speed transmission, single axle, air ride suspension, air brakes, Marion 24' vay box, light panel roof, roll up rear door, curb side door, AM/Fm CD radio, air conditioning, power windows & locks, cruise control, 22.5 tires, shows 451,237 miles. Notes: Item Location: Rushford, MN 55971 Equipment Sold "AS IS, WHERE IS": All equipment/property is sold "AS IS, WHERE IS" with no warranty or guarantees, expressed or implied, No operational assessments have been made by DPA Auctions on this item, it has been photographed ONLY.



### #174 - 2011 Ford F150 (DR7752, Unit 860)

2011 Ford F150 (DR7752, Unit 860), gas engine, automatic transmission, crew cab, 4X4, power drivers seat, AM/FM CD radio, cruise control, rear receiver hitch, power windows & locks, 265/70R17 tires, shows 168,984 miles. Notes: Item Location: Rushford, MN 55971 Equipment Sold "AS IS, WHERE IS": All equipment/property is sold "AS IS, WHERE IS" with no warranty or guarantees, expressed or implied, No operational assessments have been made by DPA Auctions on this item, it has been photographed ONLY.



### #175 - 2013 Chevy 1500 Silverado (DR7755, Unit 2049)

2013 Chevy 1500 Silverado (DR7755, Unit 2049), 5.3 liter gas engine, automatic transmission, 4X4, crew cab, rear receiver hitch, power driver seat, AM/FM CD radio, cruise control, power windows & locks, 265/70R17 tires, shows 66,947 miles. Notes: Item Location: Rushford, MN 55971 Equipment Sold "AS IS, WHERE IS": All equipment/property is sold "AS IS, WHERE IS" with no warranty or guarantees, expressed or implied, No operational assessments have been made by DPA Auctions on this item, it has been photographed ONLY.



### #176 - 2006 Chevy 3500 (DR7756, Unit 20)

2006 Chevy 3500 (DR7756, Unit 20), 6.0 liter gas engine, automatic transmission, 4X4, regular cab, rear ag bumper, AM/FM radio, air conditioning, shows 121,906 miles, 265/75R16 tires. Notes: Item Location: Rushford, MN 55971 Equipment Sold "AS IS, WHERE IS": All equipment/property is sold "AS IS, WHERE IS" with no warranty or guarantees, expressed or implied, No operational assessments have been made by DPA Auctions on this item, it has been photographed ONLY.



### #177 - 2002 Chevy 2500HD (DR7757, Unit 15)

2002 Chevy 2500HD (DR7757, Unit 15), 6.0 liter gas engine, automatic transmission, regular cab, 4X4, rear ag bumper, Hiniker 8' electric control snow plow, AM/FM radio, air conditioning, cruise control, 265/75R16 tires. Notes: Fuel tank in back DOES NOT SELL. Item Location: Rushford, MN 55971 Equipment Sold "AS IS, WHERE IS": All equipment/property is sold "AS IS, WHERE IS" with no warranty or guarantees, expressed or implied, No operational assessments have been made by DPA Auctions on this item, it has been photographed ONLY.



### #179 - 2010 Ford F150 (DR7759, Unit 1003)

2010 Ford F150 (DR7759, Unit 1003), 5.4 liter gas engine, automatic transmission, crew cab, 4X4, front grill guard, rear receiver hitch, AM/FM CD radio, air conditioning, cruise control, power windows & locks, 265/70R17 tires, shows 169,051 miles. Notes: Item Location: Rushford, MN 55971 Equipment Sold "AS IS, WHERE IS": All equipment/property is sold "AS IS, WHERE IS" with no warranty or guarantees, expressed or implied, No operational assessments have been made by DPA Auctions on this item, it has been photographed ONLY.



### #180 - 1993 Ford F250 (DR7760, Unit 123)

1993 Ford F250 (DR7760, Unit 123), gas engine, automatic transmission, 4X4, regular cab, rear ag bumper, NO TAILGATE, bucket seats, AM/FM radio, air conditioning, shows 122,446 miles. Notes: Item Location: Rushford, MN 55971 Equipment Sold "AS IS, WHERE IS": All equipment/property is sold "AS IS, WHERE IS" with no warranty or guarantees, expressed or implied, No operational assessments have been made by DPA Auctions on this item, it has been photographed ONLY.



### #181 - 2013 Chevy 1500 Silverado (DR7761, Unit 1073)

2013 Chevy 1500 Silverado (DR7761, Unit 1073), 5.3 liter gas engine, automatic transmission, 4X4, quad cab, Z71 package, rear receiver hitch, power driver seat, bed cover, AM/FM CD radio, cruise control, power windows & locks, 265/65R18 tires, shows 88,095 miles. Notes: Item Location: Rushford, MN 55971 Equipment Sold "AS IS, WHERE IS": All equipment/property is sold "AS IS, WHERE IS" with no warranty or guarantees, expressed or implied, No operational assessments have been made by DPA Auctions on this item, it has been photographed ONLY.



### #182 - 2013 Chevy 1500 Silverado (DR7762, Unit 1047)

2013 Chevy 1500 Silverado (DR7762, Unit 1047), 5.3 liter gas engine, automatic transmission, 4X4, crew cab, rear receiver hitch, power driver seat, AM/FM CD radio, cruise control, power windows & locks, 265/70R17 tires, shows 123,654 miles. Notes: Item Location: Rushford, MN 55971 Equipment Sold "AS IS, WHERE IS": All equipment/property is sold "AS IS, WHERE IS" with no warranty or guarantees, expressed or implied, No operational assessments have been made by DPA Auctions on this item, it has been photographed ONLY.



### #183 - 2013 Chevy 1500 Silverado (DR7763, Unit 4169)

2013 Chevy 1500 Silverado (DR7763, Unit 4169), 5.3 liter gas engine, automatic transmission, 4X4, crew cab, rear receiver hitch, power driver seat, AM/FM CD radio, cruise control, power windows & locks, 265/70R17 tires, shows 76,807 miles. Notes: Item Location: Rushford, MN 55971 Equipment Sold "AS IS, WHERE IS": All equipment/property is sold "AS IS, WHERE IS" with no warranty or guarantees, expressed or implied, No operational assessments have been made by DPA Auctions on this item, it has been photographed ONLY.



### #184 - 2007 Chevy 3500HD (DR7764, Unit 312)

2007 Chevy 3500HD (DR7764, Unit 312), 6.0 liter gas engine, automatic transmission, 4X4, regular cab, rear ag bumper, 5th wheel ball, NO TAILGATE, AM/FM radio, air conditioning, shows 193,770 miles, 265/75R16 tires. Notes: Item Location: Rushford, MN 55971 Equipment Sold "AS IS, WHERE IS": All equipment/property is sold "AS IS, WHERE IS" with no warranty or guarantees, expressed or implied, No operational assessments have been made by DPA Auctions on this item, it has been photographed ONLY.



### #186 - 1998 Chevy 3500 (DR7766, Unit 311)

1998 Chevy 3500 (DR7766, Unit 311), 6.0 liter gas engine, automatic transmission, regular cab, 4X4, Western 8' electric control snow plow, rear ag bumper, AM/FM radio air conditioning, NO TAILGATE, 245/75R16 tires, shows 175,220 miles. Notes: Brakes are WEAK. Item Location: Rushford, MN 55971 Equipment Sold "AS IS, WHERE IS": All equipment/property is sold "AS IS, WHERE IS" with no warranty or guarantees, expressed or implied, No operational assessments have been made by DPA Auctions on this item, it has been photographed ONLY.



### #187 - Weigh Wagon (DR7792, Unit 2045)

Weigh Wagon (DR7792, Unit 2045), single axle seed weigh wagon, self contained hydraulics, Briggs 18hp gas engine, folding auger, sight glass window, Butler OMP-5 digital scale head, 16" tires. Notes: Item Location: Rushford, MN 55971 Equipment Sold "AS IS, WHERE IS": All equipment/property is sold "AS IS, WHERE IS" with no warranty or guarantees, expressed or implied, No operational assessments have been made by DPA Auctions on this item, it has been photographed ONLY.



### #188 - Par-Kan Weigh Wagon (DR7793, Unit 4159)

Par-Kan Weigh Wagon (DR7793, Unit 4159), model GW-150, portable weigh wagon, self contained hydraulics, 18hp gas engine w/electric start, Weigh Tronix model 715 digital scale head, remote controls, roll over tarp. Notes: Item Location: Rushford, MN 55971 Equipment Sold "AS IS, WHERE IS": All equipment/property is sold "AS IS, WHERE IS" with no warranty or guarantees, expressed or implied, No operational assessments have been made by DPA Auctions on this item, it has been photographed ONLY.



### #189 - Parker Weigh Wagon (DR7794, Unit W)

Parker Weigh Wagon (DR7794, Unit W), model 1500R, single axle seed weigh wagon, self contained hydraulics, Briggs 18hp gas engine, folding auger, sight glass window, Weigh Tronix model 715 digital scale head, 16" tires. Notes: Item Location: Rushford, MN 55971 Equipment Sold "AS IS, WHERE IS": All equipment/property is sold "AS IS, WHERE IS" with no warranty or guarantees, expressed or implied, No operational assessments have been made by DPA Auctions on this item, it has been photographed ONLY.



### #190 - 2010 Woods S20CD (DR7006)

2010 Woods S20CD (DR7006), 20' mounted stalk chopper, rear lift assist wheels, NEW gear box only 700 acres. Notes: Item Location: Glenville, MN 56036 Equipment Sold "AS IS, WHERE IS": All equipment/property is sold "AS IS, WHERE IS" with no warranty or guarantees, expressed or implied, No operational assessments have been made by DPA Auctions on this item, it has been photographed ONLY.



### #191 - Yetter Caddy (DR-3803)

Yetter Caddy (DR-3803), tricycle gear seed tender, model Seed Jet II, Biggs gas engine w/electric start, rotary blower. Notes: Item Location: Glenville, MN 56036 Equipment Sold "AS IS, WHERE IS": All equipment/property is sold "AS IS, WHERE IS" with no warranty or guarantees, expressed or implied, No operational assessments have been made by DPA Auctions on this item, it has been photographed ONLY.





### #192 - Aeration Fans (DR7836)

Aeration Fans (DR7836), Sukup 24" bin fan, electric drive motor, Caldwell model F18-312 18" bin fan. Notes: Both were working when taken last fall. Item Location: Ponca, NE 68770 Equipment Sold "AS IS, WHERE IS": All equipment/property is sold "AS IS, WHERE IS" with no warranty or guarantees, expressed or implied, No operational assessments have been made by DPA Auctions on this item, it has been photographed ONLY.



### #193 - Caldwell Aeration Fans (2) (DR7837)

Caldwell Aeration Fans (2) (DR7837), (2) model F24-51 bins fans, 24", electric drive motors. Notes: Both were working when taken last fall. Item Location: Ponca, NE 68770 Equipment Sold "AS IS, WHERE IS": All equipment/property is sold "AS IS, WHERE IS" with no warranty or guarantees, expressed or implied, No operational assessments have been made by DPA Auctions on this item, it has been photographed ONLY.



### #194 - Unloading Motors (DR7838)

Unloading Motors (DR7838), (2) electric motors off bin unload augers, 2hp w/7/8" shaft, 3hp w/ 1 1/8" shaft. Notes: Both were working when taken last fall. Item Location: Ponca, NE 68770 Equipment Sold "AS IS, WHERE IS": All equipment/property is sold "AS IS, WHERE IS" with no warranty or guarantees, expressed or implied, No operational assessments have been made by DPA Auctions on this item, it has been photographed ONLY.



### #195 - International 900 Cyclo (DR7830)

International 900 Cyclo (DR7830), 8 row 30" planter, swing tongue, hydraulic markers, International row monitor, furrow openers, rear press wheels, hydraulic PTO pump, has corn, soybean & milo drums. Notes: Item Location: Genoa, WI 54632 Equipment Sold "AS IS, WHERE IS": All equipment/property is sold "AS IS, WHERE IS" with no warranty or guarantees, expressed or implied, No operational assessments have been made by DPA Auctions on this item, it has been photographed ONLY.



### #196 - 2005 Redi Haul (DR7833)

2005 Redi Haul (DR7833), model R24210TB, rear bed tilt, 24' long, tandem axle, dual wheeled, pintle hitch, 245/75R16 tires, all LED lights. Notes: Item Location: Genoa, WI 54632 Equipment Sold "AS IS, WHERE IS": All equipment/property is sold "AS IS, WHERE IS" with no warranty or guarantees, expressed or implied, No operational assessments have been made by DPA Auctions on this item, it has been photographed ONLY.



### #197 - 1997 International 4900 (DR7832)

1997 International 4900 (DR7832), DT466 diesel engine, 7 speed transmission, single axle, air brakes, NEW CM 11' flatbed, w/gooseneck hitch, AM/FM CD radio, 22.5 tires. Notes: Item Location: Genoa, WI 54632 Equipment Sold "AS IS, WHERE IS": All equipment/property is sold "AS IS, WHERE IS" with no warranty or guarantees, expressed or implied, No operational assessments have been made by DPA Auctions on this item, it has been photographed ONLY.



### #198 - Scotsamn Ice Maker (DR7829)

Scotsamn Ice Maker (DR7829), model BH1600SS, stainless steel cabinet, fully automatic. Notes: Ice maker works great. Item Location: Genoa, WI 54632 Equipment Sold "AS IS, WHERE IS": All equipment/property is sold "AS IS, WHERE IS" with no warranty or guarantees, expressed or implied, No operational assessments have been made by DPA Auctions on this item, it has been photographed ONLY.



### #199 - Convey-All (DR7748)

Convey-All (DR7748), model TC1055 portable seed conveyor, electric drive motor, starter box, 10" cleated belt, bottom hopper, 279002690. Notes: Item Location: Nicollet, MN 56074 Equipment Sold "AS IS, WHERE IS": All equipment/property is sold "AS IS, WHERE IS" with no warranty or guarantees, expressed or implied, No operational assessments have been made by DPA Auctions on this item, it has been photographed ONLY.



### #200 - Convey-All (DR7749)

Convey-All (DR7749), model UBGN1014, under car unloader, electric drive motor, starter box. Notes: Item Location: Nicollet, MN 56074 Equipment Sold "AS IS, WHERE IS": All equipment/property is sold "AS IS, WHERE IS" with no warranty or guarantees, expressed or implied, No operational assessments have been made by DPA Auctions on this item, it has been photographed ONLY.



### #201 - International 1066 (DR7834)

International 1066 (DR7834), black stripe edition, IHC diesel engine, (has been repowered w/DT466), 200hp, 4 speed hi/lo transmission, dual hydraulic outlets, rear 3 point hitch, 540 & 1000 PTO's (both have been rebuilt), foot throttle, torque is good, wide front, front weight bracket, steel fenders, 20.8-42 rear tires, 11.00-16 fronts, shows 5113 hours. Notes: Clutch & torque are NEW, both PTO have been rebuilt. DT466 engine came out of a truck w/10,000 miles. Very good running solid sharp looking tractor. Item Location: Viroqua, WI 54665 Equipment Sold "AS IS, WHERE IS": All equipment/property is sold "AS IS, WHERE IS" with no warranty or guarantees, expressed or implied, No operational assessments have been made by DPA Auctions on this item, it has been photographed ONLY.



### #202 - 2007 CEI Pacer (DR7835)

2007 CEI Pacer (DR7835), model AT35L, 8 compartment hydraulic feed trailer, tandem axle, air ride suspension, overhead auger, 11R22.5 tires, all aluminum wheels. Notes: Item Location: Worthington, MN 56187 Equipment Sold "AS IS, WHERE IS": All equipment/property is sold "AS IS, WHERE IS" with no warranty or guarantees, expressed or implied, No operational assessments have been made by DPA Auctions on this item, it has been photographed ONLY.



### #203 - 2002 XL Drop Deck (DR6511)

2002 XL Drop Deck (DR6511), model 70RG, 48' w/20.5' well, triple axle, rear beaver tail, fold down rear ramps, side D rings, 255/70R22.5 tires, air ride suspension. Notes: DOT is current. Item Location: Sleepy Eye, MN 56085 Equipment Sold "AS IS, WHERE IS": All equipment/property is sold "AS IS, WHERE IS" with no warranty or guarantees, expressed or implied, No operational assessments have been made by DPA Auctions on this item, it has been photographed ONLY.



### #204 - 1995 Pete 379 (DR6508)

1995 Pete 379 (DR6508), Unit# 12, extended hood 379, factory day cab, Cat 3406 diesel engine, 18 speed transmission, engine brake, air dump valve, tandem axle full screw, air ride suspension, 3 line hydraulic wet kit, can pull end dump or belt trailer, 5th wheel, dual chrome stacks, dual chrome air breathers, dual aluminum fuel tanks, double hump plastic fenders, AM/FM cassette radio, cruise control, 24.5 tires, all aluminum wheels, shows 45,412 miles, (on overhaul). Notes: Engine was overhauled @ 1.2 miles and the odometer replaced then. DOT is current. Item Location: Sleepy Eye, MN 56085 Equipment Sold "AS IS, WHERE IS": All equipment/property is sold "AS IS, WHERE IS" with no warranty or guarantees, expressed or implied, No operational assessments have been made by DPA Auctions on this item, it has been photographed ONLY.



### #206 - 2007 International 4300 (DR7003)

2007 International 4300 (DR7003), DT466 diesel engine, 6 speed transmission, air brakes, Terex Hi-Ranger 5TC-55 hydraulic boom, 360 degree turn, 4 outriggers, 500 lb man basket w/controls, dual side controls, boom end winch, Adkins 9 door steel service bed, rear pintle hitch, AM/FM radio, air conditioning, cruise control, 11R-22.5 tires, shows 105,338 miles. Notes: Very solid good working truck. Item Location: Glenville, MN 56036 Equipment Sold "AS IS, WHERE IS": All equipment/property is sold "AS IS, WHERE IS" with no warranty or guarantees, expressed or implied, No operational assessments have been made by DPA Auctions on this item, it has been photographed ONLY.



### #207 - 1996 International 8100 (DR7803, Unit 1081)

1996 International 8100 (DR7803, Unit 1081), Cummins diesel engine, 7 speed transmission, air brakes, Moore 12' stainless steel hydraulic drive dry spinner box, 16" web chain, Dickey-john controller, swathing bar, AM/FM cassette radio, air conditioning, cruise control, 48X31.00-20 rear tires, 42X25.00-20 front tires, shows 47,125 miles. Notes: Item Location: Rushford, MN 55971 Equipment Sold "AS IS, WHERE IS": All equipment/property is sold "AS IS, WHERE IS" with no warranty or guarantees, expressed or implied, No operational assessments have been made by DPA Auctions on this item, it has been photographed ONLY.



### #209 - Willmar Super 600 (DR7802, Unit H12)

Willmar Super 600 (DR7802, Unit H12), Willmar Super 600 stainless steel dry buggy spreader, PTO drive rear spinners, hydraulic 2 speed web chain, roll over tarp, tandem axle, 16.5-16.1 flotation tires. Notes: Item Location: Rushford, MN 55971 Equipment Sold "AS IS, WHERE IS": All equipment/property is sold "AS IS, WHERE IS" with no warranty or guarantees, expressed or implied, No operational assessments have been made by DPA Auctions on this item, it has been photographed ONLY.



### #210 - Cat V50C (DR7826, Unit 49)

Cat V50C (DR7826, Unit 49), LP gas engine NO Tank, 5000 lb capacity, 2 stage mast hydraulic side shift, pneumatic tires, shows 5897 hours. Notes: Item Location: Rushford, MN 55971 Equipment Sold "AS IS, WHERE IS": All equipment/property is sold "AS IS, WHERE IS" with no warranty or guarantees, expressed or implied, No operational assessments have been made by DPA Auctions on this item, it has been photographed ONLY.



### #211 - DMI 2800 (DR7820, Unit 2022)

DMI 2800 (DR7820, Unit 2022), 9 knife side dress applicator, front ripple coulters, ground drive liquid pump, 850 gallon poly liquid tank, 14L-16.1 tires. Notes: Item Location: Rushford, MN 55971 Equipment Sold "AS IS, WHERE IS": All equipment/property is sold "AS IS, WHERE IS" with no warranty or guarantees, expressed or implied, No operational assessments have been made by DPA Auctions on this item, it has been photographed ONLY.



### #212 - Blu-jet (DR7821, Unit 2023)

Blu-jet (DR7821, Unit 2023), Jet Stream model, 9 knife side dress applicator, front ripple coulters, ground drive liquid pump, 850 gallon poly liquid tank, 14L-16.1 tires. Notes: Item Location: Rushford, MN 55971 Equipment Sold "AS IS, WHERE IS": All equipment/property is sold "AS IS, WHERE IS" with no warranty or guarantees, expressed or implied, No operational assessments have been made by DPA Auctions on this item, it has been photographed ONLY.



### #213 - Running Gear (DR7819, Unit 4114)

Running Gear (DR7819, Unit 4114), tandem axle gear for liquid tank, 11L-15 tires. Notes: Item Location: Rushford, MN 55971 Equipment Sold "AS IS, WHERE IS": All equipment/property is sold "AS IS, WHERE IS" with no warranty or guarantees, expressed or implied, No operational assessments have been made by DPA Auctions on this item, it has been photographed ONLY.



### #215 - 1995 Ford L9000 (DR7805, Unit 508)

1995 Ford L9000 (DR7805, Unit 508), Cummins diesel engine, 8 speed lo/lo transmission, heavy front axle, tandem axle full screw, dual aluminum fuel tanks, Tyler stainless steel hydraulic 2 compartment 4 bin dry fertilizer tender box, side shooter auger, 22.5 tires. Notes: Truck did not start day of pictures. DOT is current, will start and run BUT has air valve that WILL NOT HOLD air. Item Location: Rushford, MN 55971 Equipment Sold "AS IS, WHERE IS": All equipment/property is sold "AS IS, WHERE IS" with no warranty or guarantees, expressed or implied, No operational assessments have been made by DPA Auctions on this item, it has been photographed ONLY.



### #216 - 1988 International Eagle 9300 (DR7824, Unit 27)

1988 International Eagle 9300 (DR7824, Unit 27), Cummins diesel engine, 9 speed transmission, tandem axle full screw, dual aluminum fuel tanks, Tyler stainless steel hydraulic 2 compartment 4 bin dry fertilizer tender box, side shooter auger, 24.5 tires, Budd wheels, shows 937,213 miles. Notes: DOT is not current. Truck DID NOT start day of pictures. Item Location: Rushford, MN 55971 Equipment Sold "AS IS, WHERE IS": All equipment/property is sold "AS IS, WHERE IS" with no warranty or guarantees, expressed or implied, No operational assessments have been made by DPA Auctions on this item, it has been photographed ONLY.



### #217 - 1992 International 4900 (DR7823, Unit 04)

1992 International 4900 (DR7823, Unit 04), DT466 diesel engine, 7 speed transmission, single axle, air brakes, 16' flatbed, stake bed sides, rear receiver hitch, AM/FM CD radio, 22.5 tires. Notes: Rear frame has been REPLACED. Truck did NOT START day of pictures. NEEDS either batteries or starter. Item Location: Rushford, MN 55971 Equipment Sold "AS IS, WHERE IS": All equipment/property is sold "AS IS, WHERE IS" with no warranty or guarantees, expressed or implied, No operational assessments have been made by DPA Auctions on this item, it has been photographed ONLY.



### #218 - 1995 Ford (DR7825, Unit 395)

1995 Ford (DR7825, Unit 395), diesel engine, Allison automatic transmission, single axle, Marion 24' van box, rear roll up door, curd side door, light panel roof, rear Thieman lift tail gate, 22.5 tires. Notes: Item Location: Rushford, MN 55971 Equipment Sold "AS IS, WHERE IS": All equipment/property is sold "AS IS, WHERE IS" with no warranty or guarantees, expressed or implied, No operational assessments have been made by DPA Auctions on this item, it has been photographed ONLY.



### #219 - 2011 Ford F150 (DR7827, Unit 830)

2011 Ford F150 (DR7827, Unit 830), 5.0 liter gas engine, automatic transmission, crew cab, 4X4, rear receiver hitch, bed cover, AM/FM CD radio, air conditioning, cruise control, power windows & locks, 265/70R17 tires, shows 180,109 miles. Notes: Item Location: Rushford, MN 55971 Equipment Sold "AS IS, WHERE IS": All equipment/property is sold "AS IS, WHERE IS" with no warranty or guarantees, expressed or implied, No operational assessments have been made by DPA Auctions on this item, it has been photographed ONLY.



### #220 - 2011 GMC Terrain SUV (DR7828, Unit 1093)

2011 GMC Terrain SUV (DR7828, Unit 1093), gas engine, automatic transmission, AWD, rear receiver hitch, AM/FM radio, air conditioning, On star capable, power windows & locks, shows 92,346 miles. Notes: Item Location: Rushford, MN 55971 Equipment Sold "AS IS, WHERE IS": All equipment/property is sold "AS IS, WHERE IS" with no warranty or guarantees, expressed or implied, No operational assessments have been made by DPA Auctions on this item, it has been photographed ONLY.



### #221 - Prater Mixer (DR7852)

Prater Mixer (DR7852), 5 ton vertical mixer, 3 phase electric motor, pulleys & belts, was al in working order when removed. Notes: Item Location: Elk Mound, WI 54739 Equipment Sold "AS IS, WHERE IS": All equipment/property is sold "AS IS, WHERE IS" with no warranty or guarantees, expressed or implied, No operational assessments have been made by DPA Auctions on this item, it has been photographed ONLY.



### #222 - John Deere Bucket (DR7848)

John Deere Bucket (DR7848), 3.5 yard GP bucket, bolt on cutting edge. Notes: Item Location: Sleepy Eye, MN 56085 Equipment Sold "AS IS, WHERE IS": All equipment/property is sold "AS IS, WHERE IS" with no warranty or guarantees, expressed or implied, No operational assessments have been made by DPA Auctions on this item, it has been photographed ONLY.



### #223 - 2009 John Deere 9630T (DR7853)

2009 John Deere 9630T (DR7853), John Deere diesel engine, power shift transmission, 36" tracks, 6 hydraulic outlets, full set front weights, under carriage weights, buddy seat, auto track, rear 3 point hitch, ready, shows 8870 hours. Notes: NO display or GLOBE sells with this tractor. Item Location: Brownton, MN 55312 Equipment Sold "AS IS, WHERE IS": All equipment/property is sold "AS IS, WHERE IS" with no warranty or guarantees, expressed or implied, No operational assessments have been made by DPA Auctions on this item, it has been photographed ONLY.



### #224 - 1997 Cadillac De Ville (DR7294)

1997 Cadillac De Ville (DR7294), V-8 gas engine, automatic transmission, 4 door, power windows & locks, power/heated drivers seat, AM/FM cassette radio, cruise control, shows 233,453 miles. Notes: Front windshield is cracked. Oil pressure light DOES COME on when car is warmed up. Item Location: Sheldon, IA 51201 Equipment Sold "AS IS, WHERE IS": All equipment/property is sold "AS IS, WHERE IS" with no warranty or guarantees, expressed or implied, No operational assessments have been made by DPA Auctions on this item, it has been photographed ONLY.



### #225 - Liquid Nurse Trailer (TR4000)

Liquid Nurse Trailer (TR4000), 1000 gal poly tank, tandem axle gear, pump/motor, implement tires. Notes: Item Location: Sutherland, NE 69165 Equipment Sold "AS IS, WHERE IS": All equipment/property is sold "AS IS, WHERE IS" with no warranty or guarantees, expressed or implied, No operational assessments have been made by DPA Auctions on this item, it has been photographed ONLY.



### #226 - Liquid Nurse Trailer (TR4001)

Liquid Nurse Trailer (TR4001), Tank#169, 1000 gal poly tank, tandem axle gear, pump/motor, implement tires. Notes: Item Location: Sutherland, NE 69165 Equipment Sold "AS IS, WHERE IS": All equipment/property is sold "AS IS, WHERE IS" with no warranty or guarantees, expressed or implied, No operational assessments have been made by DPA Auctions on this item, it has been photographed ONLY.



### #227 - Liquid Nurse Trailer (TR4002)

Liquid Nurse Trailer (TR4002), Tank#133, 1000 gal poly tank, tandem axle gear, pump/motor, implement tires. Notes: Item Location: Sutherland, NE 69165 Equipment Sold "AS IS, WHERE IS": All equipment/property is sold "AS IS, WHERE IS" with no warranty or guarantees, expressed or implied, No operational assessments have been made by DPA Auctions on this item, it has been photographed ONLY.



### #228 - Liquid Nurse Trailer (TR4003)

Liquid Nurse Trailer (TR4003), Tank#310, 1000 gal poly tank, tandem axle gear, pump/motor, implement tires. Notes: Item Location: Sutherland, NE 69165 Equipment Sold "AS IS, WHERE IS": All equipment/property is sold "AS IS, WHERE IS" with no warranty or guarantees, expressed or implied, No operational assessments have been made by DPA Auctions on this item, it has been photographed ONLY.





### #229 - Liquid Nurse Trailer (TR4004)

Liquid Nurse Trailer (TR4004), Tank #302, 1635 gal poly tank, tandem axle gear, pump/motor, 235/85R16 tires. Notes: Item Location: Sutherland, NE 69165 Equipment Sold "AS IS, WHERE IS": All equipment/property is sold "AS IS, WHERE IS" with no warranty or guarantees, expressed or implied, No operational assessments have been made by DPA Auctions on this item, it has been photographed ONLY.



### #230 - Liquid Nurse Trailer (TR4005)

Liquid Nurse Trailer (TR4005), Tank #9702, 1000 gal poly tank, tandem axle gear, pump/motor, implement tires. Notes: Item Location: Sutherland, NE 69165 Equipment Sold "AS IS, WHERE IS": All equipment/property is sold "AS IS, WHERE IS" with no warranty or guarantees, expressed or implied, No operational assessments have been made by DPA Auctions on this item, it has been photographed ONLY.



### #231 - Liquid Nurse Trailer (TR4006)

Liquid Nurse Trailer (TR4006), Tank #226, 1000 gal poly tank, tandem axle gear, pump/motor. Notes: Item Location: Sutherland, NE 69165 Equipment Sold "AS IS, WHERE IS": All equipment/property is sold "AS IS, WHERE IS" with no warranty or guarantees, expressed or implied, No operational assessments have been made by DPA Auctions on this item, it has been photographed ONLY.



### #232 - Liquid Nurse Trailer (TR4007)

Liquid Nurse Trailer (TR4007), Tank #47, 1000 gal poly tank, tandem axle gear, pump/motor, implement tires. Notes: Jack has been fixed. Item Location: Sutherland, NE 69165 Equipment Sold "AS IS, WHERE IS": All equipment/property is sold "AS IS, WHERE IS" with no warranty or guarantees, expressed or implied, No operational assessments have been made by DPA Auctions on this item, it has been photographed ONLY.



### #233 - Liquid Nurse Trailer (TR4008)

Liquid Nurse Trailer (TR4008), Tank #43, 1000 gal poly tank, tandem axle gear, pump/motor, implement tires. Notes: Item Location: Sutherland, NE 69165 Equipment Sold "AS IS, WHERE IS": All equipment/property is sold "AS IS, WHERE IS" with no warranty or guarantees, expressed or implied, No operational assessments have been made by DPA Auctions on this item, it has been photographed ONLY.



### #234 - Liquid Nurse Trailer (TR4010)

Liquid Nurse Trailer (TR4010), Tank #9212 1000 gal poly tank, tandem axle gear, pump/motor, implement tires. Notes: Item Location: Sutherland, NE 69165 Equipment Sold "AS IS, WHERE IS": All equipment/property is sold "AS IS, WHERE IS" with no warranty or guarantees, expressed or implied, No operational assessments have been made by DPA Auctions on this item, it has been photographed ONLY.



### #235 - Liquid Nurse Trailer (TR4011)

Liquid Nurse Trailer (TR4011), Tank #6, 1000 gal poly tank, tandem axle gear, pump/motor, implement tires. Notes: Item Location: Sutherland, NE 69165 Equipment Sold "AS IS, WHERE IS": All equipment/property is sold "AS IS, WHERE IS" with no warranty or guarantees, expressed or implied, No operational assessments have been made by DPA Auctions on this item, it has been photographed ONLY.



### #236 - Liquid Nurse Trailer (TR4012)

Liquid Nurse Trailer (TR4012), Tank #61, 1000 gal poly tank, tandem axle gear, pump/motor, implement tires. Notes: Item Location: Sutherland, NE 69165 Equipment Sold "AS IS, WHERE IS": All equipment/property is sold "AS IS, WHERE IS" with no warranty or guarantees, expressed or implied, No operational assessments have been made by DPA Auctions on this item, it has been photographed ONLY.



### #237 - Liquid Nurse Trailer (TR4013)

Liquid Nurse Trailer (TR4013), Tank #591, 1000 gal poly tank, tandem axle gear, pump/motor, implement tires. Notes: Item Location: Sutherland, NE 69165 Equipment Sold "AS IS, WHERE IS": All equipment/property is sold "AS IS, WHERE IS" with no warranty or guarantees, expressed or implied, No operational assessments have been made by DPA Auctions on this item, it has been photographed ONLY.



### #238 - Liquid Nurse Trailer (TR4014)

Liquid Nurse Trailer (TR4014), Tank #2, 1000 gal poly tank, tandem axle gear, pump/motor, implement tires. Notes: Item Location: Sutherland, NE 69165 Equipment Sold "AS IS, WHERE IS": All equipment/property is sold "AS IS, WHERE IS" with no warranty or guarantees, expressed or implied, No operational assessments have been made by DPA Auctions on this item, it has been photographed ONLY.



### #239 - Liquid Nurse Trailer (TR4015)

Liquid Nurse Trailer (TR4015), Tank#9, 1000 gal poly tank, tandem axle gear, pump/motor, implement tires. Notes: Motor will turn but not fire. Item Location: Sutherland, NE 69165 Equipment Sold "AS IS, WHERE IS": All equipment/property is sold "AS IS, WHERE IS" with no warranty or guarantees, expressed or implied, No operational assessments have been made by DPA Auctions on this item, it has been photographed ONLY.



### #240 - Waldon 5000 Loader (TR4009)

Waldon 5000 Loader (TR4009), gas engine, manual transmission, bucket, 4X4, 10-16.5 tires, OROPS, VIN# 9947, 0651 hrs. Notes: Item Location: Sutherland, NE 69165 Equipment Sold "AS IS, WHERE IS": All equipment/property is sold "AS IS, WHERE IS" with no warranty or guarantees, expressed or implied, No operational assessments have been made by DPA Auctions on this item, it has been photographed ONLY.



### #241 - 2012 John Deere 4940 (DR7870)

2012 John Deere 4940 (DR7870), John Deere diesel engine, hydrostatic drive, 1200 gallon stainless steel liquid system, 120' boom, foam markers, 5 way nozzle bodies, StarFire 3000 globe, John Deere Green Star controller, stainless steel chemical inductor, cab heat/air conditioning, AM/FM CD radio, 380/105%-50 row crop tires, shows 4312 hours. Notes: Item Location: Sutherland, NE 69165 Equipment Sold "AS IS, WHERE IS": All equipment/property is sold "AS IS, WHERE IS" with no warranty or guarantees, expressed or implied, No operational assessments have been made by DPA Auctions on this item, it has been photographed ONLY.



### #242 - N-Serve (DR7866)

N-Serve (DR7866), N-serve injection pump on cart w/control panel. Notes: Item Location: Sutherland, NE 69165 Equipment Sold "AS IS, WHERE IS": All equipment/property is sold "AS IS, WHERE IS" with no warranty or guarantees, expressed or implied, No operational assessments have been made by DPA Auctions on this item, it has been photographed ONLY.



### #243 - Liquid Nurse Trailer (DR7854, Unit 803)

Liquid Nurse Trailer (DR7854, Unit 803), 1025 gallon crown poly liquid tank, top manway access, Honda gas engine, Flomax pump, tandem axle gear, 11L-15 tires. Notes: Item Location: Sutherland, NE 69165 Equipment Sold "AS IS, WHERE IS": All equipment/property is sold "AS IS, WHERE IS" with no warranty or guarantees, expressed or implied, No operational assessments have been made by DPA Auctions on this item, it has been photographed ONLY.



### #244 - Liquid Nurse Trailer (DR7855, Unit 601)

Liquid Nurse Trailer (DR7855, Unit 601), 1025 gallon crown poly liquid tank, top manway access, Honda gas engine, Flomax pump, 20' suction hose, tandem axle gear, rear hitch, 11L-15 tires. Notes: Item Location: Sutherland, NE 69165 Equipment Sold "AS IS, WHERE IS": All equipment/property is sold "AS IS, WHERE IS" with no warranty or guarantees, expressed or implied, No operational assessments have been made by DPA Auctions on this item, it has been photographed ONLY.



### #245 - Liquid Nurse Trailer (DR7856, Unit 402)

Liquid Nurse Trailer (DR7856, Unit 402), 1025 gallon crown poly liquid tank, top manway access, Honda gas engine, Flomax pump, 20' suction hose, tandem axle gear, rear hitch, 11L-15 tires. Notes: Item Location: Sutherland, NE 69165 Equipment Sold "AS IS, WHERE IS": All equipment/property is sold "AS IS, WHERE IS" with no warranty or guarantees, expressed or implied, No operational assessments have been made by DPA Auctions on this item, it has been photographed ONLY.



### #246 - Liquid Nurse Trailer (DR7857, Unit 60)

Liquid Nurse Trailer (DR7857, Unit 60), 1025 gallon crown poly liquid tank, top manway access, Honda gas engine, Flomax pump, 20' suction hose, tandem axle gear, rear hitch, 11L-15 tires. Notes: Item Location: Sutherland, NE 69165 Equipment Sold "AS IS, WHERE IS": All equipment/property is sold "AS IS, WHERE IS" with no warranty or guarantees, expressed or implied, No operational assessments have been made by DPA Auctions on this item, it has been photographed ONLY.



---

### #247 - Liquid Nurse Trailer (DR7858, Unit LT-57)

Liquid Nurse Trailer (DR7858, Unit LT-57), 1000 gallon crown poly liquid tank, top manway access, Honda gas engine, Flomax pump, 20' suction hose, tandem axle gear, rear hitch, 11L-15 tires. Notes: Item Location: Sutherland, NE 69165 Equipment Sold "AS IS, WHERE IS": All equipment/property is sold "AS IS, WHERE IS" with no warranty or guarantees, expressed or implied, No operational assessments have been made by DPA Auctions on this item, it has been photographed ONLY.



---

### #248 - Liquid Nurse Trailer (DR7859, Unit 9216)

Liquid Nurse Trailer (DR7859, Unit 9216), 1025 gallon crown poly liquid tank, top manway access, Honda gas engine, Flomax pump, 20' suction hose, tandem axle gear, rear hitch, 12.5L-15 tires. Notes: Item Location: Sutherland, NE 69165 Equipment Sold "AS IS, WHERE IS": All equipment/property is sold "AS IS, WHERE IS" with no warranty or guarantees, expressed or implied, No operational assessments have been made by DPA Auctions on this item, it has been photographed ONLY.



---

### #249 - Liquid Nurse Trailer (DR7860, Unit 220)

Liquid Nurse Trailer (DR7860, Unit 220), 1000 gallon crown poly liquid tank, top manway access, Honda gas engine, Flomax pump, 20' suction hose, tandem axle gear, rear hitch, 11L-15 tires. Notes: Item Location: Sutherland, NE 69165 Equipment Sold "AS IS, WHERE IS": All equipment/property is sold "AS IS, WHERE IS" with no warranty or guarantees, expressed or implied, No operational assessments have been made by DPA Auctions on this item, it has been photographed ONLY.



---

### #250 - Liquid Nurse Trailer (DR7861, Unit 113)

Liquid Nurse Trailer (DR7861, Unit 113), 1000 gallon crown poly liquid tank, top manway access, Honda gas engine, Flomax pump, 20' suction hose, tandem axle gear, rear hitch, 11L-15 tires. Notes: Item Location: Sutherland, NE 69165 Equipment Sold "AS IS, WHERE IS": All equipment/property is sold "AS IS, WHERE IS" with no warranty or guarantees, expressed or implied, No operational assessments have been made by DPA Auctions on this item, it has been photographed ONLY.



---

### #251 - Liquid Nurse Trailer (DR7862, Unit 246)

Liquid Nurse Trailer (DR7862, Unit 246), 1000 gallon crown poly liquid tank, top manway access, Honda gas engine, Flomax pump, 20' suction hose, tandem axle gear, rear hitch, 11L-15 tires. Notes: Item Location: Sutherland, NE 69165 Equipment Sold "AS IS, WHERE IS": All equipment/property is sold "AS IS, WHERE IS" with no warranty or guarantees, expressed or implied, No operational assessments have been made by DPA Auctions on this item, it has been photographed ONLY.



---

### #252 - 2 Hole Septic Tanks (DR7863)

2 Hole Septic Tanks (DR7863), (2) 1000 gallon poly septic tanks, each has 2 manholes. Notes: Item Location: Sutherland, NE 69165 Equipment Sold "AS IS, WHERE IS": All equipment/property is sold "AS IS, WHERE IS" with no warranty or guarantees, expressed or implied, No operational assessments have been made by DPA Auctions on this item, it has been photographed ONLY.



---

### #253 - 3000 Gallon Poly (DR7864)

3000 Gallon Poly (DR7864), poly cone bottom tank & stand, 3000 gallon. Notes: Item Location: Sutherland, NE 69165 Equipment Sold "AS IS, WHERE IS": All equipment/property is sold "AS IS, WHERE IS" with no warranty or guarantees, expressed or implied, No operational assessments have been made by DPA Auctions on this item, it has been photographed ONLY.



---

### #254 - Junge Boxes (DR7871)

Junge Boxes (DR7871), (3) Quartech 5000 control boxes, came off Junge system. Notes: Item Location: Sutherland, NE 69165 Equipment Sold "AS IS, WHERE IS": All equipment/property is sold "AS IS, WHERE IS" with no warranty or guarantees, expressed or implied, No operational assessments have been made by DPA Auctions on this item, it has been photographed ONLY.



---

### #255 - Mounted Tires (DR7865)

Mounted Tires (DR7865), (2) 24.5-32 tires on 10 bolt rims. Notes: Item Location: Sutherland, NE 69165 Equipment Sold "AS IS, WHERE IS": All equipment/property is sold "AS IS, WHERE IS" with no warranty or guarantees, expressed or implied, No operational assessments have been made by DPA Auctions on this item, it has been photographed ONLY.



### #256 - 2007 Chevy 2500 HD (DR7873)

2007 Chevy 2500 HD (DR7873), 6.0 liter gas engine, automatic transmission, regular cab, 4X4, Brute II rear ag bumper, chrome nerf bars, AM/FM CD radio, power windows & locks, 245/75R16 tires, shows 266,620 miles. Notes: Item Location: Sutherland, NE 69165 Equipment Sold "AS IS, WHERE IS": All equipment/property is sold "AS IS, WHERE IS" with no warranty or guarantees, expressed or implied, No operational assessments have been made by DPA Auctions on this item, it has been photographed ONLY.



### #257 - Trailer Bed (DR7868)

Trailer Bed (DR7868), 8' X 8' flatbed, stake pocket side rails. Notes: Item Location: Sutherland, NE 69165 Equipment Sold "AS IS, WHERE IS": All equipment/property is sold "AS IS, WHERE IS" with no warranty or guarantees, expressed or implied, No operational assessments have been made by DPA Auctions on this item, it has been photographed ONLY.



### #258 - Fuel Pumps (DR7869)

Fuel Pumps (DR7869), (2) card-trol fuel pumps, one diesel one is gas, digital display, canopys on each. Notes: Item Location: Sutherland, NE 69165 Equipment Sold "AS IS, WHERE IS": All equipment/property is sold "AS IS, WHERE IS" with no warranty or guarantees, expressed or implied, No operational assessments have been made by DPA Auctions on this item, it has been photographed ONLY.



### #259 - Cab Door (DR7872)

Cab Door (DR7872), NEW glass door off John Deere 8000 or 9000 series tractor. Notes: Item Location: Sutherland, NE 69165 Equipment Sold "AS IS, WHERE IS": All equipment/property is sold "AS IS, WHERE IS" with no warranty or guarantees, expressed or implied, No operational assessments have been made by DPA Auctions on this item, it has been photographed ONLY.



### #260 - 2002 John Deere 6420 (TR4205)

2002 John Deere 6420 (TR4205), MFWD with 640 Loader, Vin LO6420V323404, 5774 Hours, Engine, overhauled at 4698 hours, 16 speed power quad, 640 Loader with 3rd function remote, Wired and ready for autosteer, Steering wheel unit NOT included, Front tires 50%, Rear tires less than 10% and water filled, Tractor is field ready. Notes: Item Location: Aubrey, TX 76227 Equipment Sold "AS IS, WHERE IS": All equipment/property is sold "AS IS, WHERE IS" with no warranty or guarantees, expressed or implied, No operational assessments have been made by DPA Auctions on this item, it has been photographed ONLY.



### #261 - 1988 Ford F250 (TR4204)

1988 Ford F250 (TR4204), 2WD extended cab, 7.3 diesel (non running), Auto/Trans. 39000 actual miles, Paint fair, interior nice. Last driven in 2015, NON RUNNER, Bad block. Notes: Last driven in 2015, NON RUNNER, Bad block. Item Location: Aubrey, TX 76227 Equipment Sold "AS IS, WHERE IS": All equipment/property is sold "AS IS, WHERE IS" with no warranty or guarantees, expressed or implied, No operational assessments have been made by DPA Auctions on this item, it has been photographed ONLY.



### #262 - 1999 Silver Wheels Sprayer (KMK143)

1999 Silver Wheels Sprayer (KMK143), International 2554 chassis, DT 466 DSL engine, Allison automatic transmission, front axle 12,000 lbs., rear axle 26,080 T with 2 speed, heat and air conditioning, 1,300 gallon stainless steel tank, 65 foot boom, 20' spacing, three way nozzle bodies, 30" spacing with single nozzle, 60 gallon stainless foam marker, 60 gallon stainless steel rinse tank, Defco pump, Raven 440 rate controller with radar, new front tires, Prime X Terra Turbo II 48 x 25.00- 20, shows 118,720 miles, shows 8,301 hours. Notes: Item Location: Stonewall, TX 78671 Equipment Sold "AS IS, WHERE IS": All equipment/property is sold "AS IS, WHERE IS" with no warranty or guarantees, expressed or implied, No operational assessments have been made by DPA Auctions on this item, it has been photographed ONLY.



### #263 - 2008 John Deere 4830 Sprayer (KMK409)

2008 John Deere 4830 Sprayer (KMK409), John Deere diesel engine, hydrostatic transmission, heat and air conditioning, AM/FM/CD radio, 1,000 gallon stainless steel liquid system, 90' boom, 5 way nozzle bodies, foam marker, poly foam marker tank, stainless steel chemical eductor, star fire 3000 globe, John Deere monitor, wheel shields, Goodyear Ultra Sprayer 380/ 90 R 46 tires, shows 3432 hours. Notes: Item Location: Lost Nation, IA 52254 Equipment Sold "AS IS, WHERE IS": All equipment/property is sold "AS IS, WHERE IS" with no warranty or guarantees, expressed or implied, No operational assessments have been made by DPA Auctions on this item, it has been photographed ONLY.





### #264 - Four (4) Michelin Flotation Tires and Rims (KMK410)

Four (4) Michelin Flotation Tires and Rims (KMK410), 650/ 65 R 38 tires, Michelin, 12 bolt rim pattern, came off John Deere 4830 Sprayer. Notes: Item Location: Lost Nation, IA 52254 Equipment Sold "AS IS, WHERE IS": All equipment/property is sold "AS IS, WHERE IS" with no warranty or guarantees, expressed or implied, No operational assessments have been made by DPA Auctions on this item, it has been photographed ONLY.



### #265 - Chem-Farm 9082 50ft Spray Boom System (MH169)

Chem-Farm 9082 50ft Spray Boom System (MH169), Chem-Farm 9082 spray boom system with tee-jet nozzle bodies, Chem-Farm hollow cone nozzles, 50 foot booms, manual fold, excellent condition, no cracks or welds. Notes: Seller can assist with loading. Item Location: Valparaiso, IN 46385 Equipment Sold "AS IS, WHERE IS": All equipment/property is sold "AS IS, WHERE IS" with no warranty or guarantees, expressed or implied, No operational assessments have been made by DPA Auctions on this item, it has been photographed ONLY.



### #266 - Chem-Farm Stainless Tanks (MH170)

Chem-Farm Stainless Tanks (MH170), Chem-Farm stainless steel tanks that are 200 gallons each, notched for cab, Chem-Farm PTO pump, has mounting plates for John Deere as well as mounting plates for AC, excellent condition, no dents, scratches, cracks or welds. Notes: All hardware included. Seller can assist with loading. Item Location: Valparaiso, IN 46385 Equipment Sold "AS IS, WHERE IS": All equipment/property is sold "AS IS, WHERE IS" with no warranty or guarantees, expressed or implied, No operational assessments have been made by DPA Auctions on this item, it has been photographed ONLY.



### #267 - 8520 Hagie Sprayer (PD559)

8520 Hagie Sprayer (PD559), does not run, great for parts, 60 foot booms, 2 wheel drive, calculacre, ag chem foam marker, 318 Chrysler comes with another engine and hydrostat. Notes: Item Location: Ohio, IL 61349 Equipment Sold "AS IS, WHERE IS": All equipment/property is sold "AS IS, WHERE IS" with no warranty or guarantees, expressed or implied, No operational assessments have been made by DPA Auctions on this item, it has been photographed ONLY.



### #268 - 1997 Terra Gator 1603 T Sprayer (PD575)

1997 Terra Gator 1603 T Sprayer (PD575), Caterpillar 3208 engine, 10 speed transmission, AM/FM, TeeJet Matrix Pro Swath Control and Guidance System with 3 section control, 70 Foot booms, 1600 gallon stainless steel tank, no rust anywhere, runs and operates well, always been farmer owned and cared for and kept in shed, field ready, inspections welcomed, tires in very good shape, shows 3424 original hours. Notes: Item Location: Pekin, IN 47165 Equipment Sold "AS IS, WHERE IS": All equipment/property is sold "AS IS, WHERE IS" with no warranty or guarantees, expressed or implied, No operational assessments have been made by DPA Auctions on this item, it has been photographed ONLY.



### #269 - Double NH3 Nurse Tanks (MH240)

Double NH3 Nurse Tanks (MH240), double 1000 gallon NH3 tanks, front fill, have bottom draw as well, 120 inch running gear, good data plate, national board number. Notes: Passed inspection in 2011. Item Location: Lancaster, KS 66041 Equipment Sold "AS IS, WHERE IS": All equipment/property is sold "AS IS, WHERE IS" with no warranty or guarantees, expressed or implied, No operational assessments have been made by DPA Auctions on this item, it has been photographed ONLY.



### #270 - John Deere 2410 Anhydrous Bar Applicator (MH242)

John Deere 2410 Anhydrous Bar Applicator (MH242), low acreage applicator, 500 gallon tank with John Blue ground drive pump, gauge panel, spring loaded shanks, Raven 4400 controller, NH3 dual placement applicator, Accu-depth control, add of Accu-depth valve for non John Deere tractors, Anh3 equaply system, tires in good condition. Notes: Built from a John Deere 2410 Chisel, very good condition, always shedded when not in use. Item Location: Lancaster, KS 66041 Equipment Sold "AS IS, WHERE IS": All equipment/property is sold "AS IS, WHERE IS" with no warranty or guarantees, expressed or implied, No operational assessments have been made by DPA Auctions on this item, it has been photographed ONLY.



### #271 - Double NH3 Nurse Tanks (MH243)

Double NH3 Nurse Tanks (MH243), double 1000 gallon NH3 tanks, front fill, have bottom draw as well, 120 inch running gear, good data plate, national board number. Notes: Passed inspection in 2011. Item Location: Lancaster, KS 66041 Equipment Sold "AS IS, WHERE IS": All equipment/property is sold "AS IS, WHERE IS" with no warranty or guarantees, expressed or implied, No operational assessments have been made by DPA Auctions on this item, it has been photographed ONLY.



### #272 - 2000 Quad Trac 9370 (MH241)

2000 Quad Trac 9370 (MH241), N14 Cummins engine, 12 speed power shift transmission, farmer owned Quad Trac tractor, bareback, 3 new batteries, 4 hydraulic outlets, all adjustable flow, front and rear differentials, good solid tractor, shows 5305 hours. Notes: Item Location: Lancaster, KS 66041 Equipment Sold "AS IS, WHERE IS": All equipment/property is sold "AS IS, WHERE IS" with no warranty or guarantees, expressed or implied, No operational assessments have been made by DPA Auctions on this item, it has been photographed ONLY.



### #273 - 2011 Blu Jet Legacy Tool Bar With 9 Ton High Output Fertilizer Cart (AL197)

2011 Blu Jet Legacy Tool Bar With 9 Ton High Output Fertilizer Cart (AL197), AR700 Max Pac row unit with edge bent shank with coulters and sealers, 16 row, scale, Raven cooler, cab-cam camera system, Montage cart has 380/90R46 tires, toolbar has dual 385 tires on center section and 395 singles on wings, 3 section NH3 control, John Deere Rate controllers to run both dry and NH3. Notes: Equipment had new dry hoses this fall, was used on 2000 acres this fall. Everything is in good working order. Can see everything run, please call seller with any questions. Item Location: Missouri Valley, IA 51555 Equipment Sold "AS IS, WHERE IS": All equipment/property is sold "AS IS, WHERE IS" with no warranty or guarantees, expressed or implied, No operational assessments have been made by DPA Auctions on this item, it has been photographed ONLY.



### #274 - PDF Detasseling Unit (CG393)

PDF Detasseling Unit (CG393), 2975 hours on Ford gas engine, destroyer arms are currently off and on trailer, everything operates as it should. Notes: Item Location: Ridott, IL 61067 Equipment Sold "AS IS, WHERE IS": All equipment/property is sold "AS IS, WHERE IS" with no warranty or guarantees, expressed or implied, No operational assessments have been made by DPA Auctions on this item, it has been photographed ONLY.



### #276 - Chandler 24' Pull Type Litter Spreader (AL196)

Chandler 24' Pull Type Litter Spreader (AL196), 24" spinners, can spread lime or litter, was used for lime only, currently setup to run variable rate, completely ran by hydraulics but parts to return conveyor to pto drive will be included, comes with a few spare bearings and a leaking spinner motor that seller has a seal kit to fix. Notes: Serial number and year are unknown due to bracing of the frame. Typically frame on this type of equipment is channel iron but the previous owner braced the frame by adding a strap along the whole length of the frame. Which increased the strength of the frame but covered up the serial number. Item Location: Plain City, OH 43064 Equipment Sold "AS IS, WHERE IS": All equipment/property is sold "AS IS, WHERE IS" with no warranty or guarantees, expressed or implied, No operational assessments have been made by DPA Auctions on this item, it has been photographed ONLY.



### #277 - EM BEMAC II Brushless Synchronous Generator (KMK438)

EM BEMAC II Brushless Synchronous Generator (KMK438), 50 KW. generator, Waukesha 6 cylinder engine, model: F817GU, engine S/N: 297105, propane or natural gas, currently set up for propane, single phase 220V power, Altronic tachometer, no batteries included, spare parts and manuals included. Notes: Unit was a backup generator to run a large hog site. Has not been used in 2 years due to good weather. Removed from service on December 1, 2017. Seller will assist with loading. Item Location: Nemaha, IA 50567 Equipment Sold "AS IS, WHERE IS": All equipment/property is sold "AS IS, WHERE IS" with no warranty or guarantees, expressed or implied, No operational assessments have been made by DPA Auctions on this item, it has been photographed ONLY.



### #278 - KSI Conveyor Model 1208 55 (EG362)

KSI Conveyor Model 1208 55 (EG362), 3 phase motor, good belt, everything works, used this season. Notes: Item Location: Bladen, NE 68928 Equipment Sold "AS IS, WHERE IS": All equipment/property is sold "AS IS, WHERE IS" with no warranty or guarantees, expressed or implied, No operational assessments have been made by DPA Auctions on this item, it has been photographed ONLY.



### #279 - 4 X Sprayer Tires (EG361)

4 X Sprayer Tires (EG361), size 380/85R46, come off Case 4410 Sprayer. Notes: Item Location: Bladen, NE 68928 Equipment Sold "AS IS, WHERE IS": All equipment/property is sold "AS IS, WHERE IS" with no warranty or guarantees, expressed or implied, No operational assessments have been made by DPA Auctions on this item, it has been photographed ONLY.



### #280 - 2013 McFarlane Quad Till Qt111 (TH201)

2013 McFarlane Quad Till Qt111 (TH201), 11 shank, 4" twisted shovels at 50%, disk blades are in good condition. Notes: Item Location: Martinton, IL 60951 Equipment Sold "AS IS, WHERE IS": All equipment/property is sold "AS IS, WHERE IS" with no warranty or guarantees, expressed or implied, No operational assessments have been made by DPA Auctions on this item, it has been photographed ONLY.



### #281 - Case 530 B Ecolo Tiger W/ PT Crumbler (KMK437)

Case 530 B Ecolo Tiger W/ PT Crumbler (KMK437), Disk followed by 4 ripper shanks, 5 subsoilers, ground leveling disks, PT Crumbler, all points are new, all bearings and pivot points are tight, one new tire last season, one older tire, plow is truly a one pass system. Notes: Plow has been used 3 seasons on my farm prior to committing to no-till. Item Location: Gould, OK 73544 Equipment Sold "AS IS, WHERE IS": All equipment/property is sold "AS IS, WHERE IS" with no warranty or guarantees, expressed or implied, No operational assessments have been made by DPA Auctions on this item, it has been photographed ONLY.



### #282 - 1981 Versatile 555 4WD Tractor (AL201)

1981 Versatile 555 4WD Tractor (AL201), 6 cyl, 8.3 Cummins engine, 250 HP, 18.4x38 Radial tires, tires 90%, axle mount dual wheels, LED lights, a/c works, 3PT hitch, 1000 PTO, am/FM/wb radio, air seat, 4 hyd remotes, 1237 engine hours, frame hours unknown. Notes: Most all hydraulic hoses and AC system replaced 4 years ago. Batteries replaced in 2016, tractor has 8.3 Cummins repower, nice clean dependable older tractor with nearly new rubber. Item Location: Grandview, IN 47615 Equipment Sold "AS IS, WHERE IS": All equipment/property is sold "AS IS, WHERE IS" with no warranty or guarantees, expressed or implied, No operational assessments have been made by DPA Auctions on this item, it has been photographed ONLY.



### #284 - 1978 359 Peterbilt Daycab (AL198)

1978 359 Peterbilt Daycab (AL198), Cummins 400 big cam engine, 13 speed transmission, PTO and Wet Kit, nice 24.5 tires, aluminum rims, shows 191,116 miles. Notes: Good clean running unit, hauled grain with it this year. Item Location: Maurice, IA 51036 Equipment Sold "AS IS, WHERE IS": All equipment/property is sold "AS IS, WHERE IS" with no warranty or guarantees, expressed or implied, No operational assessments have been made by DPA Auctions on this item, it has been photographed ONLY.



### #285 - 2 Way Hydraulic Valve (AL199)

2 Way Hydraulic Valve (AL199), good shape electric over hydraulic valve, 1" hydraulic ends. Notes: Item Location: Maurice, IA 51036 Equipment Sold "AS IS, WHERE IS": All equipment/property is sold "AS IS, WHERE IS" with no warranty or guarantees, expressed or implied, No operational assessments have been made by DPA Auctions on this item, it has been photographed ONLY.



### #286 - 2000 Gallon NH3 Nurse Tank (KMK334)

2000 Gallon NH3 Nurse Tank (KMK334), top front fill, length 289", outside dia 46.5", shell thk .271", 2009 American Welding & Tank, data plate, Nat'l board number: 6NN000248. Notes: Running Gear is not included with this lot. Item Location: Fremont, IN 46737 Equipment Sold "AS IS, WHERE IS": All equipment/property is sold "AS IS, WHERE IS" with no warranty or guarantees, expressed or implied, No operational assessments have been made by DPA Auctions on this item, it has been photographed ONLY.



### #288 - 2005 Chevy Silverado 1500 Extended Cab (AL201)

2005 Chevy Silverado 1500 Extended Cab (AL201), 5.3 engine, 4x4, 4 speed automatic transmission, AM/FM Radio, power windows, power locks, tires LT265/70R17, air conditioning, heat, cruise control, running boards, shows 147,267 miles. Notes: Truck has a small door ding on passenger door, no rust, no mechanical issues, runs great. Item Location: Fremont, NE 68025 Equipment Sold "AS IS, WHERE IS": All equipment/property is sold "AS IS, WHERE IS" with no warranty or guarantees, expressed or implied, No operational assessments have been made by DPA Auctions on this item, it has been photographed ONLY.



### #289 - 2013 Tango 8-30 Aluminum Corn Head (PD550)

2013 Tango 8-30 Aluminum Corn Head (PD550), lightweight, very low acres, 2500 total acres, end row augers, poly snouts, headsight, non chopping, very aggressive stalk rolls, John Deere gear boxes, very nice corn head. Notes: Item Location: Mount Carroll, IL 61053 Equipment Sold "AS IS, WHERE IS": All equipment/property is sold "AS IS, WHERE IS" with no warranty or guarantees, expressed or implied, No operational assessments have been made by DPA Auctions on this item, it has been photographed ONLY.



### #290 - 2012 Krause 30 Foot Excelerator (PD549)

2012 Krause 30 Foot Excelerator (PD549), hydraulic gangs, hydraulic adjustable starwheels, gauge wheels on wings, heavy duty 6mm blades, air plane tires on carrying wheels. Notes: Item Location: Mount Carroll, IL 61053 Equipment Sold "AS IS, WHERE IS": All equipment/property is sold "AS IS, WHERE IS" with no warranty or guarantees, expressed or implied, No operational assessments have been made by DPA Auctions on this item, it has been photographed ONLY.



---

### #291 - 2002 DMI Ripper Ecolo- Til 2500 (PD582)

2002 DMI Ripper Ecolo- Til 2500 (PD582), good condition, always shedded, 3 Point. Notes: Item Location: Mount Carroll, IL 61053 Equipment Sold "AS IS, WHERE IS": All equipment/property is sold "AS IS, WHERE IS" with no warranty or guarantees, expressed or implied, No operational assessments have been made by DPA Auctions on this item, it has been photographed ONLY.



---

### #292 - 2000 Merritt Hopper Bottom Trailer (PD552)

2000 Merritt Hopper Bottom Trailer (PD552), 42 Foot, double axle, air ride suspension, tires in good condition, aluminum built hopper doors that work much better and open easier than steel doors, tarp in good condition, 90% brakes on rear axle, installing new brakes on front axle. Notes: Item Location: Mount Carroll, IL 61053 Equipment Sold "AS IS, WHERE IS": All equipment/property is sold "AS IS, WHERE IS" with no warranty or guarantees, expressed or implied, No operational assessments have been made by DPA Auctions on this item, it has been photographed ONLY.



---

### #292A - Duo Lift Sprayer Trailer (CG394)

Duo Lift Sprayer Trailer (CG394), tires are good, condition is fair. Notes: Trailer ONLY destroyer arms in a different lot. NO TITLE. Item Location: Ridott, IL 61067 Equipment Sold "AS IS, WHERE IS": All equipment/property is sold "AS IS, WHERE IS" with no warranty or guarantees, expressed or implied, No operational assessments have been made by DPA Auctions on this item, it has been photographed ONLY.



---

### #293 - Parkan Seed Tender (PD574)

Parkan Seed Tender (PD574), scales, poly cupped auger, good tarp, good tires, VanGuard 18 HP motor. Notes: Item Location: Converse, IN 46919 Equipment Sold "AS IS, WHERE IS": All equipment/property is sold "AS IS, WHERE IS" with no warranty or guarantees, expressed or implied, No operational assessments have been made by DPA Auctions on this item, it has been photographed ONLY.



---

### #294 - 1981 Steiger Panther III ST325 (KMK440)

1981 Steiger Panther III ST325 (KMK440), Cat 3406 engine, diesel, 20 speed transmission, heat and air conditioning, 4 hydraulic outlets, 20.8 - 38 tires, turbo replaced 1,700 hrs. ago, clutch replaced 1,200 hrs. ago, new a/c compressor 500 hrs. ago, owned since 6,500 hrs., shows 2,043 hours, 11,508 actual hours. Notes: Item Location: Norwich, KS 67118 Equipment Sold "AS IS, WHERE IS": All equipment/property is sold "AS IS, WHERE IS" with no warranty or guarantees, expressed or implied, No operational assessments have been made by DPA Auctions on this item, it has been photographed ONLY.



---

### #295 - Wilmar 6 Ton Dry Fertilizer Cart (PD581)

Wilmar 6 Ton Dry Fertilizer Cart (PD581), twin spinners, tires 16.5-16.1, undercarriage is rusty. Notes: Item Location: Ladora, IA 52251 Equipment Sold "AS IS, WHERE IS": All equipment/property is sold "AS IS, WHERE IS" with no warranty or guarantees, expressed or implied, No operational assessments have been made by DPA Auctions on this item, it has been photographed ONLY.



---

### #296 - Mobility 6 Ton Dry Fertilizer Cart (PD580)

Mobility 6 Ton Dry Fertilizer Cart (PD580), full hydraulic drive, twin spinners, tires 16.5 -16.1. Notes: Item Location: Ladora, IA 52251 Equipment Sold "AS IS, WHERE IS": All equipment/property is sold "AS IS, WHERE IS" with no warranty or guarantees, expressed or implied, No operational assessments have been made by DPA Auctions on this item, it has been photographed ONLY.



---

### #297 - Bemis Packaging Machinery Heat Sealer (EG374)

Bemis Packaging Machinery Heat Sealer (EG374), The 4601H262 sealer is a multi stage bag in bag sealer set to seal poly bags inside the paper then fold over the pre-glued paper outer bagS/N: Model 4601H262. Notes: Item Location: Carman, MB, Canada, ROG 0J0 Equipment Sold "AS IS, WHERE IS": All equipment/property is sold "AS IS, WHERE IS" with no warranty or guarantees, expressed or implied, No operational assessments have been made by DPA Auctions on this item, it has been photographed ONLY.





### #298 - Bemis Packaging Unit (EG375)

Bemis Packaging Unit (EG375), The Bemis packer model 7115XC4 a Bemis simplex master scale bulk weigh scales and the manuals depending on the material being packed the 7115XC4 will run 6 x 25kg pinch bottom gusseted pre glued paper bags per minute. bag dimensions are adjustable as is the time and intensity of the material settling vibrator at the base of the bag. , the bulk weigh scales are set for free flowing material to supply constant flow to maintain the packing rate, power requirements are 100psi air at 8cfm and 480vac 3 phase, connection to a dust collection system. controlling is linked so packer pauses if , bag not full, sealer down, bag pick up fault or placement issue last major service was done by Bemis factory tech prior to de-commissioning. Notes: Item Location: Carman, MB, Canada, ROG 0J0 Equipment Sold "AS IS, WHERE IS": All equipment/property is sold "AS IS, WHERE IS" with no warranty or guarantees, expressed or implied, No operational assessments have been made by DPA Auctions on this item, it has been photographed ONLY.



### #299 - Carter Day 60" Duo-Aspirator Open Circuit (EG377)

Carter Day 60" Duo-Aspirator Open Circuit (EG377), this unit is in nice condition, capacity on wheat is 400 to 500 BPH, the motor that runs this unit is 208/220/440 3 phase, Style Number is YOY, it also has the transition to hook it up to your Fan or in plant dust control system. Notes: Item Location: Carman, MB, Canada, ROG 0J0 Equipment Sold "AS IS, WHERE IS": All equipment/property is sold "AS IS, WHERE IS" with no warranty or guarantees, expressed or implied, No operational assessments have been made by DPA Auctions on this item, it has been photographed ONLY.



### #300 - Ideal 7 Self-Flow Cylinder Separator 450 BPH (EG376)

Ideal 7 Self-Flow Cylinder Separator 450 BPH (EG376), Ideal 7 Indent/Length Separator, the top 2 indents are size 20 they split the incoming crop & what the 20s pick up go down to (2) size 14 drums, what the 20s reject go to the number 23 drum for final cleaning, the seed that went to the 14 drums then is cleaned by lifting out anything smaller than the grain & put in to the number 10 drums for final cleaning, the bottom 2 number 14 drums have the indents that are inside the indent. That is where the number 10 drums are, this is a nice machine with 450 BPH & will remove goat grass from wheat & vetch from any other grains like rye, wheat, oats, etc., the 2 motors are 3HP 208/230/460 volts. Notes: Item Location: Carman, MB, Canada, ROG 0J0 Equipment Sold "AS IS, WHERE IS": All equipment/property is sold "AS IS, WHERE IS" with no warranty or guarantees, expressed or implied, No operational assessments have been made by DPA Auctions on this item, it has been photographed ONLY.



### #301 - 1975 Clark Forklift (PD578)

1975 Clark Forklift (PD578), Model #C500-35, 3225 pounds capacity, 36 inch forks. Notes: Item Location: New Albin, IA 52160 Equipment Sold "AS IS, WHERE IS": All equipment/property is sold "AS IS, WHERE IS" with no warranty or guarantees, expressed or implied, No operational assessments have been made by DPA Auctions on this item, it has been photographed ONLY.



### #302 - 4 Tires Mounted On Rims (PD576)

4 Tires Mounted On Rims (PD576), 2 fronts 16.00R20 front floats mounted on a 10 bolt steel rim, tires have an M ply rating with 50% tread, 2 rear row crop tires mounted on a spoke steel rim 380/90R46 with a 152A8 ply rating with 30% tread. Notes: Item Location: New Albin, IA 52160 Equipment Sold "AS IS, WHERE IS": All equipment/property is sold "AS IS, WHERE IS" with no warranty or guarantees, expressed or implied, No operational assessments have been made by DPA Auctions on this item, it has been photographed ONLY.



### #303 - 1996 Freightliner FL70 W/ RayMan 10 Ton Dry Tender (PD577)

1996 Freightliner FL70 W/ RayMan 10 Ton Dry Tender (PD577), 33,000 GVW, 176,000 miles, 11R22.5 tires 60% front 40% rear, air ride, dual fuel tanks, air shift PTO, 195 HP Cummins engine, 6 speed transmission, 2 compartment RayMan tender, all hydraulic. Notes: Item Location: New Albin, IA 52160 Equipment Sold "AS IS, WHERE IS": All equipment/property is sold "AS IS, WHERE IS" with no warranty or guarantees, expressed or implied, No operational assessments have been made by DPA Auctions on this item, it has been photographed ONLY.



### #304 - 1991 Ford L8000 Truck (PD579)

1991 Ford L8000 Truck (PD579), 210HP Ford diesel, 6 speed manual transmission, air brakes, 33,000 GVW, 275,000 miles, 11R22.5 tires 70% front 40% rear, 1600 gallon Elliptical poly tank, no pump. Notes: Item Location: New Albin, IA 52160 Equipment Sold "AS IS, WHERE IS": All equipment/property is sold "AS IS, WHERE IS" with no warranty or guarantees, expressed or implied, No operational assessments have been made by DPA Auctions on this item, it has been photographed ONLY.



---

### #305 - 2002 CAT MT 755 Tractor (EG378)

2002 CAT MT 755 Tractor (EG378), C9 CAT with power shift transmission, 5 SCV, 18" track belts 75% tread, big 1000 PTO, steerable hitch 3 point, AM/FM radio, smart steering wheel, 14 front weights, 12 front idealer weights, used on farm to pull 16 row JD planter, anhydrous bar, ripper and grain carts, no lack of power, great tractor pre emissions had oil change regularly, shows 6830 hours. Notes: Item Location: Gilman, IL 60938 Equipment Sold "AS IS, WHERE IS": All equipment/property is sold "AS IS, WHERE IS" with no warranty or guarantees, expressed or implied, No operational assessments have been made by DPA Auctions on this item, it has been photographed ONLY.



---

### #306 - 2000 Great Dane Flatbed Trailer (TH204)

2000 Great Dane Flatbed Trailer (TH204), 53', spread axle, air ride suspension, 11R-22.5 tires, aluminum floor, aluminum cross members, 7 moveable winches. Notes: Item Location: Mountain Grove, MO 65711 Equipment Sold "AS IS, WHERE IS": All equipment/property is sold "AS IS, WHERE IS" with no warranty or guarantees, expressed or implied, No operational assessments have been made by DPA Auctions on this item, it has been photographed ONLY.



---

### #308 - 2007 Vantage Aluminum End Dump Trailer (TH207)

2007 Vantage Aluminum End Dump Trailer (TH207), 39', air ride suspension, 11R-24.5 tires, has poly liner, grain gate, light damage/ dent on left side, it was laid over while dumping, 54" sides. Notes: Brand new drums and brakes 1,000 miles ago. Item Location: Mountain Grove, MO 65711 Equipment Sold "AS IS, WHERE IS": All equipment/property is sold "AS IS, WHERE IS" with no warranty or guarantees, expressed or implied, No operational assessments have been made by DPA Auctions on this item, it has been photographed ONLY.



---

### #309 - 1982 Timpfe Hopper Bottom Trailer (TH205)

1982 Timpfe Hopper Bottom Trailer (TH205), 40', 24.5 tires. Notes: Needs some work. Item Location: Mountain Grove, MO 65711 Equipment Sold "AS IS, WHERE IS": All equipment/property is sold "AS IS, WHERE IS" with no warranty or guarantees, expressed or implied, No operational assessments have been made by DPA Auctions on this item, it has been photographed ONLY.



---

### #310 - 2001 RoGator 1254 Sprayer (KMK441)

2001 RoGator 1254 Sprayer (KMK441), Cummins diesel engine, hydrostatic transmission, heat and air conditioning, AM/FM radio, Bluetooth, 1,200 gallon stainless steel liquid system, 60'/90' boom, Raven direct injection system, foam marker, stainless steel foam marker tank, top poly rinse tank, poly chemical eductor, Firestone 380 / 90 R 46 row crop tires, Raven SCS 661 monitor, shows 48406 miles, shows 4739 hours. Notes: Item Location: Lamont, OK 74643 Equipment Sold "AS IS, WHERE IS": All equipment/property is sold "AS IS, WHERE IS" with no warranty or guarantees, expressed or implied, No operational assessments have been made by DPA Auctions on this item, it has been photographed ONLY.



---

### #311 - 68" Wide "New" Skid Loader Mounted Snow Pusher (AL204)

68" Wide "New" Skid Loader Mounted Snow Pusher (AL204), with adjustable wear plates. Notes: Item Location: Pleasantville, IA 50225 Equipment Sold "AS IS, WHERE IS": All equipment/property is sold "AS IS, WHERE IS" with no warranty or guarantees, expressed or implied, No operational assessments have been made by DPA Auctions on this item, it has been photographed ONLY.



---

### #312 - 68" Wide "New" Skid Loader Mounted Snow Pusher (AL205)

68" Wide "New" Skid Loader Mounted Snow Pusher (AL205), with adjustable wear plates. Notes: Item Location: Pleasantville, IA 50225 Equipment Sold "AS IS, WHERE IS": All equipment/property is sold "AS IS, WHERE IS" with no warranty or guarantees, expressed or implied, No operational assessments have been made by DPA Auctions on this item, it has been photographed ONLY.



---

### #313 - 92" Wide "New" Skid Loader Mounted Snow Pusher (AL206)

92" Wide "New" Skid Loader Mounted Snow Pusher (AL206), with adjustable wear plates. Notes: Item Location: Pleasantville, IA 50225 Equipment Sold "AS IS, WHERE IS": All equipment/property is sold "AS IS, WHERE IS" with no warranty or guarantees, expressed or implied, No operational assessments have been made by DPA Auctions on this item, it has been photographed ONLY.



### #314 - 1978 Hydra-Tandem Wheel Trencher/Tilling Machine (AL203)

1978 Hydra-Tandem Wheel Trencher/Tilling Machine (AL203), 471 Detroit Diesel, hydro ground travel, hydro digging wheel, hydro winch with cable and hook on it, digs up to 6' deep and cuts an approx. 22" wide ditch, tires 18.4-16.1 on 16" rim, hyd. tile bedders, hyd. conveyor belt with variable speed and throws dirt to both sides of the machine, six wheel drive, plastic tile chute, capable of laying 12" through the tile boot, trip cleaner and side rim cleaners. Notes: Machine starts easy and runs good. Item Location: Pleasantville, IA 50225 Equipment Sold "AS IS, WHERE IS": All equipment/property is sold "AS IS, WHERE IS" with no warranty or guarantees, expressed or implied, No operational assessments have been made by DPA Auctions on this item, it has been photographed ONLY.



### #315 - 2007 Great Dane Reefer Carrier Unit Trailer (EG380)

2007 Great Dane Reefer Carrier Unit Trailer (EG380), 53X102, aluminum 22.5 rubber tires, 40-60% tread, 11, 500 hours, sides are straight inside and out, clean with no trash, blows cold, unit has a floor patch in the rear, jack needs lubed turns hard, this unit is road worthy. Notes: Item Location: Jefferson, IA 50129 Equipment Sold "AS IS, WHERE IS": All equipment/property is sold "AS IS, WHERE IS" with no warranty or guarantees, expressed or implied, No operational assessments have been made by DPA Auctions on this item, it has been photographed ONLY.



### #316 - END OF DAY 1

This concludes the bidding for DAY 1. The bidding for DAY 2 will resume at 10 am central on Thursday, December 28, 2017. Notes: Item Location: , Equipment Sold "AS IS, WHERE IS": All equipment/property is sold "AS IS, WHERE IS" with no warranty or guarantees, expressed or implied, No operational assessments have been made by DPA Auctions on this item, it has been photographed ONLY.

**END OF  
DAY 1**

### #317 - START OF DAY 2

Bidding for DAY 2 will resume at 10 am on Thursday, December 28, 2017. Notes: Item Location: , Equipment Sold "AS IS, WHERE IS": All equipment/property is sold "AS IS, WHERE IS" with no warranty or guarantees, expressed or implied, No operational assessments have been made by DPA Auctions on this item, it has been photographed ONLY.

**START OF  
DAY 2**

### #318 - 300 Gallon Diesel Fuel Tank W/ Stand (PD1042)

300 Gallon Diesel Fuel Tank W/ Stand (PD1042), stand, hose, nozzle, filter. Notes: Item Location: Norfolk, NE 68701 Equipment Sold "AS IS, WHERE IS": All equipment/property is sold "AS IS, WHERE IS" with no warranty or guarantees, expressed or implied, No operational assessments have been made by DPA Auctions on this item, it has been photographed ONLY.



### #319 - 300 Gallon Diesel Fuel Tank W/ Stand (PD1043)

300 Gallon Diesel Fuel Tank W/ Stand (PD1043), stand, hose, nozzle, filter. Notes: Item Location: Norfolk, NE 68701 Equipment Sold "AS IS, WHERE IS": All equipment/property is sold "AS IS, WHERE IS" with no warranty or guarantees, expressed or implied, No operational assessments have been made by DPA Auctions on this item, it has been photographed ONLY.



### #320 - 300 Gallon Butler Diesel Fuel Tank W/ Stand (PD1044)

300 Gallon Butler Diesel Fuel Tank W/ Stand (PD1044), stand, hose, nozzle, filter. Notes: Item Location: Norfolk, NE 68701 Equipment Sold "AS IS, WHERE IS": All equipment/property is sold "AS IS, WHERE IS" with no warranty or guarantees, expressed or implied, No operational assessments have been made by DPA Auctions on this item, it has been photographed ONLY.



### #321 - 100 Gallon Diesel Fuel Tank (PD1045)

100 Gallon Diesel Fuel Tank (PD1045), tank only. Notes: Item Location: Norfolk, NE 68701 Equipment Sold "AS IS, WHERE IS": All equipment/property is sold "AS IS, WHERE IS" with no warranty or guarantees, expressed or implied, No operational assessments have been made by DPA Auctions on this item, it has been photographed ONLY.



### #322 - Four (4) New Kelly 11 R 22.5 Tires (PD1040)

Four (4) New Kelly 11 R 22.5 Tires (PD1040), Kelly, Armorsteeel, radial, KLHS, size 11 R 22.5, regroovable. Notes: Never mounted. Item Location: Norfolk, NE 68701 Equipment Sold "AS IS, WHERE IS": All equipment/property is sold "AS IS, WHERE IS" with no warranty or guarantees, expressed or implied, No operational assessments have been made by DPA Auctions on this item, it has been photographed ONLY.



### #323 - Two (2) New Michelin 11 R 22.5 Tires (PD1038)

Two (2) New Michelin 11 R 22.5 Tires (PD1038), Michelin, size 11 R 22.5, XZA-1. Notes: Never mounted. Item Location: Norfolk, NE 68701 Equipment Sold "AS IS, WHERE IS": All equipment/property is sold "AS IS, WHERE IS" with no warranty or guarantees, expressed or implied, No operational assessments have been made by DPA Auctions on this item, it has been photographed ONLY.



### #324 - Three (3) New Goodyear 11 R 22.5 Tires (PD1037)

Three (3) New Goodyear 11 R 22.5 Tires (PD1037), Goodyear, size 11 R 22.5, G159 A, unistee, regroovable tires. Notes: Never mounted. Item Location: Norfolk, NE 68701 Equipment Sold "AS IS, WHERE IS": All equipment/property is sold "AS IS, WHERE IS" with no warranty or guarantees, expressed or implied, No operational assessments have been made by DPA Auctions on this item, it has been photographed ONLY.



### #325 - Two (2) New Bridgestone 11 - 22.5 Tires (PD1036)

Two (2) New Bridgestone 11 - 22.5 Tires (PD1036), Bridgestone, R293, V-steel rib tcot, 11 R 22.5 radial tires. Notes: Never mounted. Item Location: Norfolk, NE 68701 Equipment Sold "AS IS, WHERE IS": All equipment/property is sold "AS IS, WHERE IS" with no warranty or guarantees, expressed or implied, No operational assessments have been made by DPA Auctions on this item, it has been photographed ONLY.



### #326 - Eleven (11) Used 22.5 Rims (PD1035)

Eleven (11) Used 22.5 Rims (PD1035), size 22.5, tubeless rims, six (6) with tires mounted, five (5) rims only. Notes: Item Location: Norfolk, NE 68701 Equipment Sold "AS IS, WHERE IS": All equipment/property is sold "AS IS, WHERE IS" with no warranty or guarantees, expressed or implied, No operational assessments have been made by DPA Auctions on this item, it has been photographed ONLY.



### #327 - Three (3) 22.5 Tires and Rims (PD1041)

Three (3) 22.5 Tires and Rims (PD1041), three (3) 22.5 tubeless rims, two (2) new Servis Fleet tires, R66, tubeless, size 11 R 22.5, one (1) used Firestone tire, T520, radial, tubeless, size 11 R 22.5. Notes: Item Location: Norfolk, NE 68701 Equipment Sold "AS IS, WHERE IS": All equipment/property is sold "AS IS, WHERE IS" with no warranty or guarantees, expressed or implied, No operational assessments have been made by DPA Auctions on this item, it has been photographed ONLY.



### #328 - Farmall McCormick M Tractor (PD1046)

Farmall McCormick M Tractor (PD1046), gas engine, manual transmission, narrow front, rear tires 15.5 - 33. Notes: Item Location: Norfolk, NE 68701 Equipment Sold "AS IS, WHERE IS": All equipment/property is sold "AS IS, WHERE IS" with no warranty or guarantees, expressed or implied, No operational assessments have been made by DPA Auctions on this item, it has been photographed ONLY.



### #329 - Farmall McCormick M Tractor (PD1047)

Farmall McCormick M Tractor (PD1047), gas engine, manual transmission, narrow front, rear tires 15.5 - 33. Notes: Item Location: Norfolk, NE 68701 Equipment Sold "AS IS, WHERE IS": All equipment/property is sold "AS IS, WHERE IS" with no warranty or guarantees, expressed or implied, No operational assessments have been made by DPA Auctions on this item, it has been photographed ONLY.



### #330 - 1967 Mack R-700 (PD1048)

1967 Mack R-700 (PD1048), 250 Cummins diesel engine, 10 speed transmission, cab heat, spring ride suspension, 5th wheel, 10.00 R 20 tires, chassis no. R737LST, shows 761 miles. Notes: Low hours on transmission, rear window is cracked. Being resold due to lack of buyer performance. Item Location: Norfolk, NE 68701 Equipment Sold "AS IS, WHERE IS": All equipment/property is sold "AS IS, WHERE IS" with no warranty or guarantees, expressed or implied, No operational assessments have been made by DPA Auctions on this item, it has been photographed ONLY.



### #331 - 2007 FLD132XL Classic Freightliner (EG379)

2007 FLD132XL Classic Freightliner (EG379), 6 cylinder diesel Detroit power, 13 speed, Eaton Fuller transmission, AM/FM radio, heat/AC, air ride, air brakes, tires are in good condition, clean truck inside, has one broken front fender, runs well, shows 633057 miles. Notes: Seller has records of truck. Item Location: Jefferson, IA 50129 Equipment Sold "AS IS, WHERE IS": All equipment/property is sold "AS IS, WHERE IS" with no warranty or guarantees, expressed or implied, No operational assessments have been made by DPA Auctions on this item, it has been photographed ONLY.





### #332 - 2008 Sterling Tandem Feed Truck (TH203)

2008 Sterling Tandem Feed Truck (TH203), Cummins 5.9 L 300HP diesel engine, 10 speed Eaton Fuller transmission, 1998 Warren feed body, 20', 5 compartments, each compartment is 176 cubic feet, 880 cubic feet of capacity total, legal at 15 ton load, tires are at 80 percent, floaters on the front, the rear discharge auger has been replaced with new, the boom auger is original and sound, the whole rear end of the body has been replaced with new, shows 143,000 miles. Notes: Truck was leased new and bought off of lease. Item Location: Aledo, IL 61231 Equipment Sold "AS IS, WHERE IS": All equipment/property is sold "AS IS, WHERE IS" with no warranty or guarantees, expressed or implied, No operational assessments have been made by DPA Auctions on this item, it has been photographed ONLY.



### #333 - Set of 4 Sprayer Rims (MH244)

Set of 4 Sprayer Rims (MH244), 4 sprayer rims with a 10 bolt pattern, tire size was 650/65-38, center hole is 11 1/8", stud holes are 7/8". Notes: Item Location: Webb, IA 51366 Equipment Sold "AS IS, WHERE IS": All equipment/property is sold "AS IS, WHERE IS" with no warranty or guarantees, expressed or implied, No operational assessments have been made by DPA Auctions on this item, it has been photographed ONLY.



### #334 - 15 HP. Centrifugal Fan Heater & Transition (KMK443)

15 HP. Centrifugal Fan Heater & Transition (KMK443), manufactured 09/2002, model: CF-15-1C, heater, transition, motor starter controls, top covering, Baldor 15 hp. motor, motor S/N: Z0910201386, power supply 230 V, 1 phase, 60 hz., 1750 rpm., control voltage 120. Notes: Motor replaced in 12/10/09, Last used in 2016, In good working condition. Item Location: Trivoli, IL 61569 Equipment Sold "AS IS, WHERE IS": All equipment/property is sold "AS IS, WHERE IS" with no warranty or guarantees, expressed or implied, No operational assessments have been made by DPA Auctions on this item, it has been photographed ONLY.



### #335 - 15 HP. Centrifugal Fan Heater & Transition (KMK442)

15 HP. Centrifugal Fan Heater & Transition (KMK442), manufactured 09/2002, model: CF-15-1C, heater, transition, motor starter controls, top covering, Baldor 15 hp. motor, motor S/N: Z0908250906, power supply 230 V, 1 phase, 60 hz., 1750 rpm., control voltage 120. Notes: Motor replaced in October 2009, Last used in 2016, In good working condition. Item Location: Trivoli, IL 61569 Equipment Sold "AS IS, WHERE IS": All equipment/property is sold "AS IS, WHERE IS" with no warranty or guarantees, expressed or implied, No operational assessments have been made by DPA Auctions on this item, it has been photographed ONLY.



### #336 - Blu Jet Tool Bar (PZ8034)

Blu Jet Tool Bar (PZ8034), Blu Jet LandRunner 13 knife pull type tool bar, coulters, double disc sealers, Raven Super cooler, hydraulic wings, 9.5L-15SL flotation tires, rear hitch, B413. Notes: Item Location: Biggsville, IL 61418 Equipment Sold "AS IS, WHERE IS": All equipment/property is sold "AS IS, WHERE IS" with no warranty or guarantees, expressed or implied, No operational assessments have been made by DPA Auctions on this item, it has been photographed ONLY.



### #337 - DMI Tool Bar (PZ8035)

DMI Tool Bar (PZ8035), DMI 5300 16 knife pull type tool bar, coulters, double disc sealers, Double Raven Super cooler, walking tandems, hydraulic wings, 11L-15 flotation tires, rear hitch, D816. Notes: Item Location: Biggsville, IL 61418 Equipment Sold "AS IS, WHERE IS": All equipment/property is sold "AS IS, WHERE IS" with no warranty or guarantees, expressed or implied, No operational assessments have been made by DPA Auctions on this item, it has been photographed ONLY.



### #338 - Progressive Tool Bar (PZ8036)

Progressive Tool Bar (PZ8036), Progressive 1300 14 knife pull type tool bar, coulters, double disc sealers, Raven Super cooler, walking tandems, hydraulic wings, 12.5L-15 flotation tires, rear hitch, P214. Notes: Item Location: Biggsville, IL 61418 Equipment Sold "AS IS, WHERE IS": All equipment/property is sold "AS IS, WHERE IS" with no warranty or guarantees, expressed or implied, No operational assessments have been made by DPA Auctions on this item, it has been photographed ONLY.



### #339 - Blu Jet Tool Bar (PZ8037)

Blu Jet Tool Bar (PZ8037), Blu Jet 13 knife pull type tool bar, coulters, double disc sealers, Raven Super cooler, hydraulic wings, 11L-15 flotation tires, rear hitch, B313. Notes: Item Location: Biggsville, IL 61418 Equipment Sold "AS IS, WHERE IS": All equipment/property is sold "AS IS, WHERE IS" with no warranty or guarantees, expressed or implied, No operational assessments have been made by DPA Auctions on this item, it has been photographed ONLY.



### #340 - Progressive Tool Bar (PZ8038)

Progressive Tool Bar (PZ8038), Progressive 1500 17 knife pull type tool bar, coulters, double disc sealers, Raven Super cooler, hydraulic wings, walking tandems, 12.5L-15 floatation tires, rear hitch, P117. Notes: Item Location: Biggsville, IL 61418 Equipment Sold "AS IS, WHERE IS": All equipment/property is sold "AS IS, WHERE IS" with no warranty or guarantees, expressed or implied, No operational assessments have been made by DPA Auctions on this item, it has been photographed ONLY.



### #341 - International 1486 (DR7831)

International 1486 (DR7831), diesel engine, (around 200 hrs on rebuild), 4 speed hi/lo transmission, torque amplifier, cab heat/air conditioning, R134A a/c converted, dual hydraulic outlets, 540 & 1000 PTO, 3 point hitch, wide front, AM/FM NEW radio, 20.8-38 rear tires, shows 7114 hours. Notes: Engine has been rebuilt w/paperwork, including head & injectors. Item Location: Genoa, WI 54632 Equipment Sold "AS IS, WHERE IS": All equipment/property is sold "AS IS, WHERE IS" with no warranty or guarantees, expressed or implied, No operational assessments have been made by DPA Auctions on this item, it has been photographed ONLY.



### #342 - Junge Controls (PZ7922)

Junge Controls (PZ7922), 3 - Junge command center control boxes, Junge flow controller 8. Notes: Item Location: New Boston, IL 61272 Equipment Sold "AS IS, WHERE IS": All equipment/property is sold "AS IS, WHERE IS" with no warranty or guarantees, expressed or implied, No operational assessments have been made by DPA Auctions on this item, it has been photographed ONLY.



### #343 - Layco Fertilizer Leg (PZ7977)

Layco Fertilizer Leg (PZ7977), Layco fertilizer leg 32' overall height (4 sections + head), 27' to distributor, safety cage & ladder, horizontal belt conveyor is 18" x approx. 50', chain conveyor is approx. 32' (3 sections) plus 10' incline with truck rail dump. Notes: Leg is complete and was operating when removed from service. Item Location: Hoopeston, IL 60942 Equipment Sold "AS IS, WHERE IS": All equipment/property is sold "AS IS, WHERE IS" with no warranty or guarantees, expressed or implied, No operational assessments have been made by DPA Auctions on this item, it has been photographed ONLY.



### #344 - 1996 Volvo Dry Tender Truck (PZ5495)

1996 Volvo Dry Tender Truck (PZ5495), 3406 Cat diesel engine, 10 speed transmission, air conditioning, heat, Am/Fm cassette radio, cruise control, engine brake, tandem axle, full screw, air ride suspension, Willmar 16 ton dry tender box, side discharge auger, (auger out of side discharge), all hydraulic, 11R22.5 tires, Unit# 5505. Notes: Auger is missing in side discharge. Item Location: Claremont, MN 55924 Equipment Sold "AS IS, WHERE IS": All equipment/property is sold "AS IS, WHERE IS" with no warranty or guarantees, expressed or implied, No operational assessments have been made by DPA Auctions on this item, it has been photographed ONLY.



### #345 - Bestway Pull Type Sprayer (PZ7997)

Bestway Pull Type Sprayer (PZ7997), Bestway Field-Pro III 1200 sprayer, 1200 gallon poly liquid system, 80' hydraulic fold boom, triple nozzle bodies, 4 section shutoffs, foam marker, poly foam marker tank, poly rinse tank, poly chemical eductor, 1000 PTO pump, adjustable axle, Firestone 320/90R46 tires, Raven SCS450 monitor. Notes: Always shedded, excellent condition. Item Location: Oakland, NE 68045 Equipment Sold "AS IS, WHERE IS": All equipment/property is sold "AS IS, WHERE IS" with no warranty or guarantees, expressed or implied, No operational assessments have been made by DPA Auctions on this item, it has been photographed ONLY.



### #346 - 1996 IHC Dry Tender Truck (PZ8003)

1996 IHC Dry Tender Truck (PZ8003), diesel engine, 10 speed transmission, air conditioning, heat, Am/Fm radio, tandem axle, full screw, Willmar 16 ton dry tender box, side discharge auger, all hydraulic, roll over tarp, shows 650,656 miles. Notes: PLEASE ALLOW AT LEAST 60 DAYS FOR TITLE TRANSFER. Item Location: Oakland, IL 61943 Equipment Sold "AS IS, WHERE IS": All equipment/property is sold "AS IS, WHERE IS" with no warranty or guarantees, expressed or implied, No operational assessments have been made by DPA Auctions on this item, it has been photographed ONLY.



### #347 - Doyle Box (PZ8040, Unit 29093)

Doyle Box (PZ8040, Unit 29093), Doyle stainless steel box, roll over tarp, No chain or spinners, box was damaged. Notes: Box was damaged, running gear NOT included. Item Location: Biggsville, IL 61418 Equipment Sold "AS IS, WHERE IS": All equipment/property is sold "AS IS, WHERE IS" with no warranty or guarantees, expressed or implied, No operational assessments have been made by DPA Auctions on this item, it has been photographed ONLY.



### #348 - Liquid Nurse Tank (PZ8042)

Liquid Nurse Tank (PZ8042), 1000 gallon poly liquid nurse tank, tandem axle, 11L-15 flotation tires. Notes: Item Location: Biggsville, IL 61418 Equipment Sold "AS IS, WHERE IS": All equipment/property is sold "AS IS, WHERE IS" with no warranty or guarantees, expressed or implied, No operational assessments have been made by DPA Auctions on this item, it has been photographed ONLY.



### #349 - 2013 Chevrolet 2500HD Extended Cab Pickup (PZ8044, Unit 79910)

2013 Chevrolet 2500HD Extended Cab Pickup (PZ8044, Unit 79910), 4x4, gas engine, automatic transmission, air conditioning, heat, Am/Fm CD stereo, cruise control, power windows & locks, running boards, LT245/75R17 tires, shows 221,677 miles. Notes: Passenger side mirror glass cracked. PLEASE ALLOW AT LEAST 60 DAYS FOR TITLE TRANSFER. Item Location: Biggsville, IL 61418 Equipment Sold "AS IS, WHERE IS": All equipment/property is sold "AS IS, WHERE IS" with no warranty or guarantees, expressed or implied, No operational assessments have been made by DPA Auctions on this item, it has been photographed ONLY.



### #350 - 2011 John Deere 4930 Sprayer (PZ8039, Unit 27474)

2011 John Deere 4930 Sprayer (PZ8039, Unit 27474), John Deere diesel engine, hydrostatic transmission, air conditioning, heat, Am/Fm CD stereo, 1200 gallon stainless steel liquid system, 120' boom, Continental SVT 710/70R42 flotation tires, John Deere GreenStar 3 monitor, StarFire 3000 globe, shows 3200 hours. Notes: Item Location: Biggsville, IL 61418 Equipment Sold "AS IS, WHERE IS": All equipment/property is sold "AS IS, WHERE IS" with no warranty or guarantees, expressed or implied, No operational assessments have been made by DPA Auctions on this item, it has been photographed ONLY.



### #351 - 2010 B&B Sprayer Trailer (NP6135)

2010 B&B Sprayer Trailer (NP6135), pintle hitch with fold down/up outriggers, tandem axle, (2) tote chemical deck, Batch Boy chemical handling system, 20,000lb axles with antilock brakes. Notes: Item Location: Sublette, KS 67877 Equipment Sold "AS IS, WHERE IS": All equipment/property is sold "AS IS, WHERE IS" with no warranty or guarantees, expressed or implied, No operational assessments have been made by DPA Auctions on this item, it has been photographed ONLY.



### #352 - 2007 Peterbilt 379 Day Cab Truck (NP6137)

2007 Peterbilt 379 Day Cab Truck (NP6137), Cat C15 diesel engine, Ultrashift 10 speed transmission, heat, air conditioning, Am/Fm radio, cruise, engine brake, air ride cab, tandem axle, air ride suspension, 5th wheel plate, Fat Boy kit, fresh paint, dual stacks, 24.5 tires, shows 956,940 miles. Notes: (2) BRAND NEW steer tires and full chassis alignment, it has a \$12,000 work order including (2) NEW turbos and complete front end rebuild (king pins, shackle pins and bushings). For maintenance records, please contact Steve. Item Location: Chilhowee, MO 64733 Equipment Sold "AS IS, WHERE IS": All equipment/property is sold "AS IS, WHERE IS" with no warranty or guarantees, expressed or implied, No operational assessments have been made by DPA Auctions on this item, it has been photographed ONLY.



### #353 - 2005 GVM Prowler 1149T Dry Floater (NP6128, Unit 51807)

2005 GVM Prowler 1149T Dry Floater (NP6128, Unit 51807), Cummins diesel engine, 6 speed transmission, heat, air conditioning, Am/Fm radio, DD-9.5T-12 stainless steel dry spreader box (S/N 121568), dual spinners, belt over chain, hydraulic, 650/75R32 tires, 10 bolt tim pattern, Raven GPS, Raven Viper Pro monitor, shows 5,527 hours. Notes: Item Location: Bowling Green, MO 63334 Equipment Sold "AS IS, WHERE IS": All equipment/property is sold "AS IS, WHERE IS" with no warranty or guarantees, expressed or implied, No operational assessments have been made by DPA Auctions on this item, it has been photographed ONLY.



### #354 - 2005 GVM Sprayer Boom (NP6130, Unit 51809)

2005 GVM Sprayer Boom (NP6130, Unit 51809), Model SR-1500CB, 90' boom, 5-way nozzle bodies, stainless steel chemical inductor, pump, square poly foamer tank, tank cradle but tank has BEEN REMOVED. Notes: Item Location: Bowling Green, MO 63334 Equipment Sold "AS IS, WHERE IS": All equipment/property is sold "AS IS, WHERE IS" with no warranty or guarantees, expressed or implied, No operational assessments have been made by DPA Auctions on this item, it has been photographed ONLY.



### #355 - 1993 International 9400 Dry Tender Truck (NP6133, Unit 8031)

1993 International 9400 Dry Tender Truck (NP6133, Unit 8031), Cummins N14 diesel engine, 9 speed transmission, heat, tandem axle, Tyler 16 ton dry tender box, rear discharge auger, hydraulic, dual fuel tanks, shows 569,707 miles. Notes: PLEASE ALLOW AT LEAST 60 DAYS FOR TITLE TRANSFER. Item Location: White Hall, IL 62092 Equipment Sold "AS IS, WHERE IS": All equipment/property is sold "AS IS, WHERE IS" with no warranty or guarantees, expressed or implied, No operational assessments have been made by DPA Auctions on this item, it has been photographed ONLY.



### #356 - New Leader MultApplier Insert (NP6132)

New Leader MultApplier Insert (NP6132), Model L3220G4 MultApplier insert, 5 foot, stainless steel. Notes: Item Location: White Hall, IL 62092 Equipment Sold "AS IS, WHERE IS": All equipment/property is sold "AS IS, WHERE IS" with no warranty or guarantees, expressed or implied, No operational assessments have been made by DPA Auctions on this item, it has been photographed ONLY.



### #357 - Ray Man Belt Conveyor (PZ8001, Unit 85377)

Ray Man Belt Conveyor (PZ8001, Unit 85377), Ray Man lime belt conveyor, 36" belt, Deutz 3 cylinder air cooled diesel engine, portable. Notes: Item Location: Blandinsville, IL 61420 Equipment Sold "AS IS, WHERE IS": All equipment/property is sold "AS IS, WHERE IS" with no warranty or guarantees, expressed or implied, No operational assessments have been made by DPA Auctions on this item, it has been photographed ONLY.



### #358 - 2013 Hagie STS12 Sprayer (NP6108)

2013 Hagie STS12 Sprayer (NP6108), Cummins diesel engine, hydrostatic transmission, heat, air conditioning, Am/Fm CD radio, AWS (All Wheel Steer), 1,200 gallon stainless steel liquid system, 100' steel boom, stainless steel boom plumbing, 3-way nozzle bodies, top poly rinse tank, foam marker system, poly chemical inductor, product front fill, Goodyear 380/90R54 tires, 10-bolt rim pattern, under frame shields, hydraulic tread adjust, Raven autosteer and section control, Norac auto boom height, GPS, Raven Viper Pro, shows 1,193 hours. Notes: 2nd farmer owned machine. Item Location: Sublette, KS 67877 Equipment Sold "AS IS, WHERE IS": All equipment/property is sold "AS IS, WHERE IS" with no warranty or guarantees, expressed or implied, No operational assessments have been made by DPA Auctions on this item, it has been photographed ONLY.



### #359 - 2006 Terra Gator 8103 Dry Floater (PZ7998)

2006 Terra Gator 8103 Dry Floater (PZ7998), John Deere diesel engine, Terra Shift transmission, air conditioning, heat, Am/Fm radio, 2009 New Leader L4000 G4 MultaApplier complete with tailgate kit stainless steel dry spreader box, twin spinner, all hydraulic, Michelin 1000/50R25 tires 2 @ 45%, 1 @ 65%, Raven Viper Pro controller, Raven SmarTrax, shows 5590 hours. Notes: New injectors winter of 2015. Item Location: Wooster, OH 44691 Equipment Sold "AS IS, WHERE IS": All equipment/property is sold "AS IS, WHERE IS" with no warranty or guarantees, expressed or implied, No operational assessments have been made by DPA Auctions on this item, it has been photographed ONLY.



### #360 - 1996 CaseIH Axial-Flow 2144 Combine (PZ6609)

1996 CaseIH Axial-Flow 2144 Combine (PZ6609), diesel engine, hydrostatic transmission, air conditioning, heat, Am/Fm radio, 50% rubber front & back, shows 4846 engine & 3158 separator hours. Notes: Dealership Farm Inspection complete, all repairs have been made. Always shedded. Item Location: Rantoul, IL 61866 Equipment Sold "AS IS, WHERE IS": All equipment/property is sold "AS IS, WHERE IS" with no warranty or guarantees, expressed or implied, No operational assessments have been made by DPA Auctions on this item, it has been photographed ONLY.



### #361 - 1982 IHC 3088 Tractor (PZ6610)

1982 IHC 3088 Tractor (PZ6610), diesel engine, manual transmission, OROPS, 1000/540 PTO, 2 port hydraulics, 3 point hitch with quick tach, front tires @ 90%, rear tires @ 50%, shows 5655 hours. Notes: Always shedded, repainted. Item Location: Rantoul, IL 61866 Equipment Sold "AS IS, WHERE IS": All equipment/property is sold "AS IS, WHERE IS" with no warranty or guarantees, expressed or implied, No operational assessments have been made by DPA Auctions on this item, it has been photographed ONLY.



### #362 - Doyle Dry Blender (PZ8009)

Doyle Dry Blender (PZ8009), Doyle 10 ton stainless steel drum blender with 30 hp motor, stainless steel hopper, stainless steel conveyor (S/N 03618A12) to drum mixer Baldor 5 hp electric motor, stainless steel loadout conveyor (S/N 03826A30), 420HE digital readout. Notes: This blender must be removed by March 1st, 2018 with NO exceptions. Dismantle, removal and transportation is at the expense, risk and liability of the buyer. Item Location: Douglas, IL 61572 Equipment Sold "AS IS, WHERE IS": All equipment/property is sold "AS IS, WHERE IS" with no warranty or guarantees, expressed or implied, No operational assessments have been made by DPA Auctions on this item, it has been photographed ONLY.



### #363 - Kraus Dry Conveyor (PZ8010)

Kraus Dry Conveyor (PZ8010), Kraus stainless steel portable dry conveyor, electric motor, 215/70R15 tires. Notes: Item Location: Douglas, IL 61572 Equipment Sold "AS IS, WHERE IS": All equipment/property is sold "AS IS, WHERE IS" with no warranty or guarantees, expressed or implied, No operational assessments have been made by DPA Auctions on this item, it has been photographed ONLY.





### #364 - Willmar Dry Spreader (PZ8052, Unit 49111)

Willmar Dry Spreader (PZ8052, Unit 49111), Willmar 800 dry spreader, tandem axle, twin spinner, PTO, flotation tires. Notes: Item Location: Douglas, IL 61572 Equipment Sold "AS IS, WHERE IS": All equipment/property is sold "AS IS, WHERE IS" with no warranty or guarantees, expressed or implied, No operational assessments have been made by DPA Auctions on this item, it has been photographed ONLY.



### #365 - 2014 Meridian Seed Express 375 Seed Tender (NP6134)

2014 Meridian Seed Express 375 Seed Tender (NP6134), gooseneck, triple axle, manual roll tarp, wireless remote, LED lights, variable speed belt conveyor, electric over hydraulic controls (up, down, right and left), Honda gas motor, conveyor can also be flipped around and used to fill tender. Notes: Seller purchased unused 1 year ago and has only had 1,500 units of soybeans ran through it. Item Location: Kincaid, KS 66039 Equipment Sold "AS IS, WHERE IS": All equipment/property is sold "AS IS, WHERE IS" with no warranty or guarantees, expressed or implied, No operational assessments have been made by DPA Auctions on this item, it has been photographed ONLY.



### #366 - 2009 John Deere 4830 Self-Propelled Sprayer (EG363)

2009 John Deere 4830 Self-Propelled Sprayer (EG363), John Deere engine, Hydrostat Transmission, driver and instruction seat, AM/FM, 100 foot booms, above average unit, 46 inch tires, very good shape, shows 4,450 hours. Notes: Item Location: Dale, IN 47523 Equipment Sold "AS IS, WHERE IS": All equipment/property is sold "AS IS, WHERE IS" with no warranty or guarantees, expressed or implied, No operational assessments have been made by DPA Auctions on this item, it has been photographed ONLY.



### #367 - 2006 Case IH Patriot SPX 4410 (EG366)

2006 Case IH Patriot SPX 4410 (EG366), 1200 gallon tank, rear camera, upgraded electronics in 2015, includes Viper Pro Control, Auto-boom (height) with 2 sensors, Accuboom (shutoff), Smart Trax Autosteer, AM/FM radio, 5 section shutoff, chemical inductor, 5 way nozzles, set up 20"/30" spacing, 60' 90' booms, annually inspected last 2 years, was a daily driver in 2016 & 2017, gear increaser seals NEW in July, several parts to go with the machine, 3890 90R46 tires, 50% front 40% rear, shows 5517 hours. Notes: Item Location: Stroh, IN 46789 Equipment Sold "AS IS, WHERE IS": All equipment/property is sold "AS IS, WHERE IS" with no warranty or guarantees, expressed or implied, No operational assessments have been made by DPA Auctions on this item, it has been photographed ONLY.



### #368 - Liquid Nurse Tank (PZ8041)

Liquid Nurse Tank (PZ8041), Progress 1000 gallon stainless steel liquid nurse tank, tandem axle, 11L-15SL flotation tires. Notes: Item Location: Biggsville, IL 61418 Equipment Sold "AS IS, WHERE IS": All equipment/property is sold "AS IS, WHERE IS" with no warranty or guarantees, expressed or implied, No operational assessments have been made by DPA Auctions on this item, it has been photographed ONLY.



### #369 - (4) Titan Row Crop Tires/Rims (NP6129)

(4) Titan Row Crop Tires/Rims (NP6129), Near New, Hi Load Radial 48S, 380/90R46 size, 10 bolt rim pattern. Notes: Item Location: Bowling Green, MO 63334 Equipment Sold "AS IS, WHERE IS": All equipment/property is sold "AS IS, WHERE IS" with no warranty or guarantees, expressed or implied, No operational assessments have been made by DPA Auctions on this item, it has been photographed ONLY.



### #369A - New Leader L3030-G4 Dry Box (NP6167)

New Leader L3030-G4 Dry Box (NP6167), Model L-3030G4-11, stainless steel with insert, dual spinners, S/N 134349. Notes: Item Location: Bowen, IL 62316 Equipment Sold "AS IS, WHERE IS": All equipment/property is sold "AS IS, WHERE IS" with no warranty or guarantees, expressed or implied, No operational assessments have been made by DPA Auctions on this item, it has been photographed ONLY.



### #370 - 2005 Terra Gator 6103 Dry Floater (PZ7999)

2005 Terra Gator 6103 Dry Floater (PZ7999), John Deere diesel engine, Terra shift transmission, air conditioning, heat, Am/Fm radio, New Leader 3020 G4 stainless steel dry spreader box, twin spinner, all hydraulic, Alliance 1000/50R25 tires, front @ 35%, rear @ 50%, Raven Viper Pro monitor, Raven SCS661 monitor, RGL lightbar, shows 5827 hours. Notes: Item Location: Wooster, OH 44691 Equipment Sold "AS IS, WHERE IS": All equipment/property is sold "AS IS, WHERE IS" with no warranty or guarantees, expressed or implied, No operational assessments have been made by DPA Auctions on this item, it has been photographed ONLY.



### #371 - 2012 Chevrolet 2500HD Pickup (PZ8045, Unit 24490)

2012 Chevrolet 2500HD Pickup (PZ8045, Unit 24490), 4x4, gas engine, automatic transmission, air conditioning, heat, Am/Fm radio, cruise control, power windows & locks, running boards, LT245/75R17 tires, shows 100,946 miles. Notes: PLEASE ALLOW AT LEAST 60 DAYS FOR TITLE TRANSFER. Item Location: Biggsville, IL 61418 Equipment Sold "AS IS, WHERE IS": All equipment/property is sold "AS IS, WHERE IS" with no warranty or guarantees, expressed or implied, No operational assessments have been made by DPA Auctions on this item, it has been photographed ONLY.



### #372 - 2009 Chevrolet 2500HD Pickup (PZ8043, Unit 14143)

2009 Chevrolet 2500HD Pickup (PZ8043, Unit 14143), 4x4, gas engine, automatic transmission, air conditioning, heat, Am/Fm CD stereo, cruise control, power windows & locks, running boards, LT265/75R16 tires, shows 206,995 miles. Notes: PLEASE ALLOW AT LEAST 60 DAYS FOR TITLE TRANSFER. Item Location: Biggsville, IL 61418 Equipment Sold "AS IS, WHERE IS": All equipment/property is sold "AS IS, WHERE IS" with no warranty or guarantees, expressed or implied, No operational assessments have been made by DPA Auctions on this item, it has been photographed ONLY.



### #373 - Front Load Command (PZ8053)

Front Load Command (PZ8053), John Deere 4940 front load command system. Notes: Item Location: Douglas, IL 61572 Equipment Sold "AS IS, WHERE IS": All equipment/property is sold "AS IS, WHERE IS" with no warranty or guarantees, expressed or implied, No operational assessments have been made by DPA Auctions on this item, it has been photographed ONLY.



### #374 - John Deere Diesel Engine (PZ8051)

John Deere Diesel Engine (PZ8051), John Deere 4 cylinder diesel engine, hydraulic pump & controls, 25 gallon fuel tank, 50 gallon hydraulic oil tank. Notes: This unit was a take off from a Doyle fertilizer trailer. Item Location: Douglas, IL 61572 Equipment Sold "AS IS, WHERE IS": All equipment/property is sold "AS IS, WHERE IS" with no warranty or guarantees, expressed or implied, No operational assessments have been made by DPA Auctions on this item, it has been photographed ONLY.



### #375 - Liquid Nurse Tank (PZ8007, Unit 47215)

Liquid Nurse Tank (PZ8007, Unit 47215), 1000 gallon stainless steel liquid nurse tank, Honda gas engine, Banjo pump, tandem axle, 11L-15 flotation tires. Notes: Item Location: Galesburg, IL 61401 Equipment Sold "AS IS, WHERE IS": All equipment/property is sold "AS IS, WHERE IS" with no warranty or guarantees, expressed or implied, No operational assessments have been made by DPA Auctions on this item, it has been photographed ONLY.



### #376 - 2008 Chevrolet 3500HD Flatbed Pickup (PZ8008, Unit 40578)

2008 Chevrolet 3500HD Flatbed Pickup (PZ8008, Unit 40578), 4x4, gas engine, automatic transmission, air conditioning, heat, Am/Fm CD stereo, cruise control, Knapheide model PHHJT-93B 9' steel flatbed, 5th wheel ball, LT225/75R17 tires, shows 69,962. Notes: This pickup has stake sides. PLEASE ALLOW AT LEAST 60 DAYS FOR TITLE TRANSFER. Item Location: Galesburg, IL 61401 Equipment Sold "AS IS, WHERE IS": All equipment/property is sold "AS IS, WHERE IS" with no warranty or guarantees, expressed or implied, No operational assessments have been made by DPA Auctions on this item, it has been photographed ONLY.



### #377 - Liquid Storage Tank (PZ8049)

Liquid Storage Tank (PZ8049), North tank approx. 30,000 gallon liquid storage tank, 12' diameter, 37' side walls, man hole in side wall, 4" inlets, side site gauges, dents, seeping spot at base & in side wall about 7' up. Notes: This tank blew over in a storm last summer. Please call seller for further information. Item Location: Waukon, IA 52172 Equipment Sold "AS IS, WHERE IS": All equipment/property is sold "AS IS, WHERE IS" with no warranty or guarantees, expressed or implied, No operational assessments have been made by DPA Auctions on this item, it has been photographed ONLY.



### #378 - 2002 John Deere 4710 Sprayer (NP6116)

2002 John Deere 4710 Sprayer (NP6116), John Deere diesel engine, hydrostatic transmission, heat, air conditioning, 800 gallon poly liquid system, 80' boom, 3-way nozzle bodies, 15" centers, auto shutoff, John Deere after market auto steer, hydraulic tread adjust, poly chemical inductor, 380/90R46 tires, JD Brown Box monitor, shows 2,707 hours. Notes: Item Location: Craig, MO 64437 Equipment Sold "AS IS, WHERE IS": All equipment/property is sold "AS IS, WHERE IS" with no warranty or guarantees, expressed or implied, No operational assessments have been made by DPA Auctions on this item, it has been photographed ONLY.



### #378A - New Leader L3220-G4 Dry Box (NP6163)

New Leader L3220-G4 Dry Box (NP6163), Model L-3220G4-11, stainless steel, dual spinners, S/N 134784. Notes: Item Location: Bowen, IL 62316 Equipment Sold "AS IS, WHERE IS": All equipment/property is sold "AS IS, WHERE IS" with no warranty or guarantees, expressed or implied, No operational assessments have been made by DPA Auctions on this item, it has been photographed ONLY.



### #379 - 2004 Terra Gator 6103 (PZ8000)

2004 Terra Gator 6103 (PZ8000), John Deere diesel engine, Terra Shift transmission, air conditioning, heat, Am/Fm radio, New Leader L4000 G4 Multiplier stainless steel dry spreader box, twin spinner, all hydraulic, belt over chain, PrimeX 66x43.00-25 tires @ 85%, Raven Viper Pro monitor, RGL 600 lightbar, camera for rear bin, shows 6455 hours. Notes: 1 year old hydraulic pump, remanufactured transmission 2 years ago, rebuilt axle 1 year ago. Item Location: Wooster, OH 44691 Equipment Sold "AS IS, WHERE IS": All equipment/property is sold "AS IS, WHERE IS" with no warranty or guarantees, expressed or implied, No operational assessments have been made by DPA Auctions on this item, it has been photographed ONLY.



### #380 - Liquid Storage Tank (PZ8050)

Liquid Storage Tank (PZ8050), South tank approx. 30,000 gallon liquid storage tank, 12' diameter, 37' side walls, man hole in side wall, 4" inlets, side site gauges, dents. Notes: This tank blew over in a storm last summer. Please call seller for further information. Item Location: Waukon, IA 52172 Equipment Sold "AS IS, WHERE IS": All equipment/property is sold "AS IS, WHERE IS" with no warranty or guarantees, expressed or implied, No operational assessments have been made by DPA Auctions on this item, it has been photographed ONLY.



### #381 - Friesen 220 BST Seed Tender (PZ8013, Unit 98151)

Friesen 220 BST Seed Tender (PZ8013, Unit 98151), Friesen 220 BST seed tender, 2 compartment, side discharge, Honda GX 160 electric start gas engine, tandem axle, ST235/80R16 tires. Notes: Item Location: Fairview, IL 61432 Equipment Sold "AS IS, WHERE IS": All equipment/property is sold "AS IS, WHERE IS" with no warranty or guarantees, expressed or implied, No operational assessments have been made by DPA Auctions on this item, it has been photographed ONLY.



### #382 - Friesen 220 BST Seed Tender (PZ8014, Unit 98152)

Friesen 220 BST Seed Tender (PZ8014, Unit 98152), Friesen 220 BST seed tender, 2 compartment, side discharge, Honda GX 160 electric start gas engine, tandem axle, ST235/80R16 tires. Notes: Item Location: Fairview, IL 61432 Equipment Sold "AS IS, WHERE IS": All equipment/property is sold "AS IS, WHERE IS" with no warranty or guarantees, expressed or implied, No operational assessments have been made by DPA Auctions on this item, it has been photographed ONLY.



### #383 - USC LP800 Seed Treater (PZ8015)

USC LP800 Seed Treater (PZ8015), USC LP800 seed treater, control panel, seed wheel control panel, stainless steel mix tank, 2 - easy-load II MasterFlex. Notes: Item Location: Fairview, IL 61432 Equipment Sold "AS IS, WHERE IS": All equipment/property is sold "AS IS, WHERE IS" with no warranty or guarantees, expressed or implied, No operational assessments have been made by DPA Auctions on this item, it has been photographed ONLY.



### #384 - Meridian Seed Bin (PZ8016)

Meridian Seed Bin (PZ8016), Meridian Seed bin, holds 1800 units of soybeans, stands, ladder, Spread-All model 120753 fan, bin. Notes: This bin must be removed by March 1st, 2018 with NO exceptions. Dismantle, removal and transportation is at the expense, risk and liability of the buyer. Item Location: Fairview, IL 61432 Equipment Sold "AS IS, WHERE IS": All equipment/property is sold "AS IS, WHERE IS" with no warranty or guarantees, expressed or implied, No operational assessments have been made by DPA Auctions on this item, it has been photographed ONLY.



### #385 - 2008 IHC 4200 Liquid Floater (PZ8055)

2008 IHC 4200 Liquid Floater (PZ8055), VT365 260 hp diesel engine, Allison 2500RDS automatic transmission, air conditioning, heat, Am/Fm CD stereo, cruise control, 2007 Stahly 800 gallon stainless steel liquid system, 65' boom, foam marker, LandMark foam marking system, hydraulic pump drives off crankshaft, 16,000 LB front axle, 23,000 LB rear axle, Good Year Dyna Torque 385/85R34 tires excellent condition, Raven SCS4000 monitor, Trimble lightbar, shows 4129 hours, 41,513 miles. Notes: Item Location: Sutter, IL 62373 Equipment Sold "AS IS, WHERE IS": All equipment/property is sold "AS IS, WHERE IS" with no warranty or guarantees, expressed or implied, No operational assessments have been made by DPA Auctions on this item, it has been photographed ONLY.



---

### #386 - 2012 John Deere 4940 Sprayer (NP5951, Unit 29670)

2012 John Deere 4940 Sprayer (NP5951, Unit 29670), John Deere diesel engine (S/N RG6090R015527), hydrostatic transmission, air conditioning, heat, Am/Fm CD stereo, 1200 gallon stainless steel liquid system, 120' boom, foam marker, poly foam marker tank, stainless steel chemical eductor, Firestone Radial 9100 380/105R50 row crop tires (Flotation tires that are on the machine will be sold separate), The John Deere monitor and 3000 globe are NOT included with this machine, shows 2716 hours. Notes: The John Deere monitor and 3000 globe are NOT included with this machine also the flotation tires that are on the machine are NOT included. Sprayer comes with row crop tires. Please call seller for more information. Item Location: Oskaloosa, IA 52577 Equipment Sold "AS IS, WHERE IS": All equipment/property is sold "AS IS, WHERE IS" with no warranty or guarantees, expressed or implied, No operational assessments have been made by DPA Auctions on this item, it has been photographed ONLY.



---

### #386A - (4) Tires/Rims (NP6164)

(4) Tires/Rims (NP6164), (1) Agrimax 420/85R38 tire/rim, 75% tread, (3) Firestone 420/85R38 tires/rims, 40% tread. Notes: Item Location: Bowen, IL 62316 Equipment Sold "AS IS, WHERE IS": All equipment/property is sold "AS IS, WHERE IS" with no warranty or guarantees, expressed or implied, No operational assessments have been made by DPA Auctions on this item, it has been photographed ONLY.



---

### #387 - 2015 John Deere 2623VT (DR7882)

2015 John Deere 2623VT (DR7882), 30' vertical till, 22" front blades, 22" rear wave blades, rear rolling baskets, walking tandem axles, hydraulic fold & hydraulic gauge wheels. Notes: Excellent condition. This machine has been used on LESS THAN 1000 acres. As pictures show there are still manufacture stickers on the blades. Item Location: Correctionville, IA 51016 Equipment Sold "AS IS, WHERE IS": All equipment/property is sold "AS IS, WHERE IS" with no warranty or guarantees, expressed or implied, No operational assessments have been made by DPA Auctions on this item, it has been photographed ONLY.



---

### #388 - 1975 Wisconsin (DR7881)

1975 Wisconsin (DR7881), 15' deck 5' beaver tail, tilt top bed, tandem axle, dual wheeled, air brakes, pintle hitch, side D rings, 8.25R15 tires. Notes: Item Location: Correctionville, IA 51016 Equipment Sold "AS IS, WHERE IS": All equipment/property is sold "AS IS, WHERE IS" with no warranty or guarantees, expressed or implied, No operational assessments have been made by DPA Auctions on this item, it has been photographed ONLY.



---

### #389 - Fischbein Bag Closer (PZ8058)

Fischbein Bag Closer (PZ8058), Fischbein bag closer, 7'10" tall, 12" wide belt, 36" overall width, 9' long. Notes: Item Location: Elwood, IN 46036 Equipment Sold "AS IS, WHERE IS": All equipment/property is sold "AS IS, WHERE IS" with no warranty or guarantees, expressed or implied, No operational assessments have been made by DPA Auctions on this item, it has been photographed ONLY.



---

### #390 - Blower (PZ8059)

Blower (PZ8059), Fuller model 4MVP Blower (S/N 231862), Baldor 10 hp electric motor, 3' long, 24" wide, 30" tall with stand. Notes: Item Location: Elwood, IN 46036 Equipment Sold "AS IS, WHERE IS": All equipment/property is sold "AS IS, WHERE IS" with no warranty or guarantees, expressed or implied, No operational assessments have been made by DPA Auctions on this item, it has been photographed ONLY.



---

### #391 - Bilt-Rite Incline Conveyor (PZ8060)

Bilt-Rite Incline Conveyor (PZ8060), Bilt-Rite model CL-450 incline conveyor, Marathon 1/3 hp motor, 10" wide on belt, 18-20" overall width, horizontal travel is 42", incline travel is 58" upward, 5'3" overall height. Notes: Item Location: Elwood, IN 46036 Equipment Sold "AS IS, WHERE IS": All equipment/property is sold "AS IS, WHERE IS" with no warranty or guarantees, expressed or implied, No operational assessments have been made by DPA Auctions on this item, it has been photographed ONLY.



---

### #391A - Three Phase Electrical Boxes (NP6165)

(2) Square D Electrical Boxes (NP6165), three phase. Notes: Item Location: Bowen, IL 62316 Equipment Sold "AS IS, WHERE IS": All equipment/property is sold "AS IS, WHERE IS" with no warranty or guarantees, expressed or implied, No operational assessments have been made by DPA Auctions on this item, it has been photographed ONLY.





### #392 - 2011 RoGator 1396 Sprayer (PZ7923, Unit 27503)

2011 RoGator 1396 Sprayer (PZ7923, Unit 27503), Cat diesel engine, hydrostatic transmission, air conditioning, heat, Am/Fm CD stereo, 1300 gallon stainless steel liquid system, 120' boom, foam marker, stainless steel foam marker tank, top poly rinse tank, Michelin Spraybib VF380/90R46 tires, Raven monitor, Raven SmarTrax, shows 3176 hours. Notes: Item Location: New Boston, IL 61272 Equipment Sold "AS IS, WHERE IS": All equipment/property is sold "AS IS, WHERE IS" with no warranty or guarantees, expressed or implied, No operational assessments have been made by DPA Auctions on this item, it has been photographed ONLY.



### #393 - 1999 Terra Gator 8103 Dry Floater (PZ8002)

1999 Terra Gator 8103 Dry Floater (PZ8002), John Deere diesel engine, Terra Shift transmission, air conditioning, heat, Am/Fm radio, New Leader L3020 G4 stainless steel dry spreader box, twin spinner, all hydraulic, Raven monitor, shows 7182 hours, 77,936 miles. Notes: Item Location: Oakland, IL 61943 Equipment Sold "AS IS, WHERE IS": All equipment/property is sold "AS IS, WHERE IS" with no warranty or guarantees, expressed or implied, No operational assessments have been made by DPA Auctions on this item, it has been photographed ONLY.



### #394 - Meridian Seed Bin (PZ8017)

Meridian Seed Bin (PZ8017), Meridian Seed bin, holds 1800 units of soybeans, stands, ladder, Spread-All model 120753 fan, bin. Notes: This bin must be removed by March 1st, 2018 with NO exceptions. Dismantle, removal and transportation is at the expense, risk and liability of the buyer. Item Location: Fairview, IL 61432 Equipment Sold "AS IS, WHERE IS": All equipment/property is sold "AS IS, WHERE IS" with no warranty or guarantees, expressed or implied, No operational assessments have been made by DPA Auctions on this item, it has been photographed ONLY.



### #395 - Meridian Seed Bin (PZ8018)

Meridian Seed Bin (PZ8018), Meridian Seed bin, holds 1800 units of soybeans, stands, ladder, Spread-All model 120753 fan, bin. Notes: This bin must be removed by March 1st, 2018 with NO exceptions. Dismantle, removal and transportation is at the expense, risk and liability of the buyer. Item Location: Fairview, IL 61432 Equipment Sold "AS IS, WHERE IS": All equipment/property is sold "AS IS, WHERE IS" with no warranty or guarantees, expressed or implied, No operational assessments have been made by DPA Auctions on this item, it has been photographed ONLY.



### #396 - Par-Kan Weigh Wagon (PZ8062)

Par-Kan Weigh Wagon (PZ8062), Par-Kan model GW-150 weigh wagon, single axle, side discharge auger, Vanguard 18 hp gas engine, roll over tarp, Weigh Tronix model 715 digital scale. Notes: Will need a new battery. Item Location: Oneida, IL 61467 Equipment Sold "AS IS, WHERE IS": All equipment/property is sold "AS IS, WHERE IS" with no warranty or guarantees, expressed or implied, No operational assessments have been made by DPA Auctions on this item, it has been photographed ONLY.



### #397 - Willmar Dry Tender Box (PZ8061)

Willmar Dry Tender Box (PZ8061), Willmar 16 ton dry tender box, rear discharge auger, roll over tarp. Notes: Running gear NOT included. Item Location: Oneida, IL 61467 Equipment Sold "AS IS, WHERE IS": All equipment/property is sold "AS IS, WHERE IS" with no warranty or guarantees, expressed or implied, No operational assessments have been made by DPA Auctions on this item, it has been photographed ONLY.



### #398 - Doyle Vertical Blender (NP6117)

Doyle Vertical Blender (NP6117), approx. 8 ton capacity, stainless steel, electric motor, Rice Lake Model RL20000B-3K weighing systems, inclinde stainless steel discharge belt conveyor, 18" belt, Toshiba 5HP electric motor, approx. 30' vertical fertilizer leg, 9.5" cups, Leeson 7.55HP electric motor, stainless steel horizontal conveyor, NO BELT, with all electrical components, Remote Display RD 300. Notes: Seller will help load, FREE OF CHARGE. Item Location: Kahoka, MO 63445 Equipment Sold "AS IS, WHERE IS": All equipment/property is sold "AS IS, WHERE IS" with no warranty or guarantees, expressed or implied, No operational assessments have been made by DPA Auctions on this item, it has been photographed ONLY.



### #399 - Field Loader Belt Conveyor (NP6126)

Field Loader Belt Conveyor (NP6126), portable, 540 PTO driven, 18" belt, 9.5L-15 tires, side hydraulic controls. Notes: Item Location: Kahoka, MO 63445 Equipment Sold "AS IS, WHERE IS": All equipment/property is sold "AS IS, WHERE IS" with no warranty or guarantees, expressed or implied, No operational assessments have been made by DPA Auctions on this item, it has been photographed ONLY.



---

### #400 - Row Crop Sprayer Tires/Rims (NP6119)

Row Crop Sprayer Tires/Rims (NP6119), (2) Firestone 320/85R34 tires/rims, (2) 380/90R46 tires/rims. Notes: Seller will help load, FREE OF CHARGE. Item Location: Kahoka, MO 63445 Equipment Sold "AS IS, WHERE IS": All equipment/property is sold "AS IS, WHERE IS" with no warranty or guarantees, expressed or implied, No operational assessments have been made by DPA Auctions on this item, it has been photographed ONLY.



---

### #401 - 1977 Versatile 950 Series II Articulating Tractor (NP6120)

1977 Versatile 950 Series II Articulating Tractor (NP6120), 903 diesel engine, 12 forward and 4 reverse, cab, heat, Am/Fm radio, (4) port hydraulics, 20.8-38 tires, 12 bolt rim pattern, shows 8,761 hours. Notes: Item Location: Kahoka, MO 63445 Equipment Sold "AS IS, WHERE IS": All equipment/property is sold "AS IS, WHERE IS" with no warranty or guarantees, expressed or implied, No operational assessments have been made by DPA Auctions on this item, it has been photographed ONLY.



---

### #402 - 1997 Ledwell Ejector Trailer (NP6121)

1997 Ledwell Ejector Trailer (NP6121), Model EJT60-32, tandem axle, spring suspension, hydraulic push out, manual roll tarp, GVWR 60,000lbs, 11R24.5 tires. Notes: Item Location: Kahoka, MO 63445 Equipment Sold "AS IS, WHERE IS": All equipment/property is sold "AS IS, WHERE IS" with no warranty or guarantees, expressed or implied, No operational assessments have been made by DPA Auctions on this item, it has been photographed ONLY.



---

### #403 - 2008 Wilson Patriot Belt Trailer (NP6124)

2008 Wilson Patriot Belt Trailer (NP6124), Model DWBT-650, poly lined, tandem axle, air ride suspension, 295/75R22.5 tires (inside tires are missing), Honda 20.0 V-Twin motor, GVWR 65,000lbs. Notes: Trailer has dents/damage to it, please see photos, contact seller for more details. There is NO BELT on this trailer. Item Location: Kahoka, MO 63445 Equipment Sold "AS IS, WHERE IS": All equipment/property is sold "AS IS, WHERE IS" with no warranty or guarantees, expressed or implied, No operational assessments have been made by DPA Auctions on this item, it has been photographed ONLY.



---

### #404 - 2004 Terra Gator 9103 Dry Floater (PZ7426, Unit 557)

2004 Terra Gator 9103 Dry Floater (PZ7426, Unit 557), Cat C10 diesel engine, 18 speed transmission, air conditioning, heat, Am/Fm cassette radio, Ag Chem Soilection Twin Bin dry air flow system (S/N MB2-358), NO booms, stainless steel foam marker tank, roll over tarp, Good Year VA73x44.00-32 front tires, Good Year VA1050/50R32 rear tires, shows 6202 hours. Notes: Front bottom windshield is shattered, NO booms. Item Location: Hartley, IA 51346 Equipment Sold "AS IS, WHERE IS": All equipment/property is sold "AS IS, WHERE IS" with no warranty or guarantees, expressed or implied, No operational assessments have been made by DPA Auctions on this item, it has been photographed ONLY.



---

### #405 - Flotation Tires (PZ7924)

Flotation Tires (PZ7924), 4 - Continental Contract AC65 650/65R38 flotation tires & rims. Notes: 1 tire is bad. Item Location: New Boston, IL 61272 Equipment Sold "AS IS, WHERE IS": All equipment/property is sold "AS IS, WHERE IS" with no warranty or guarantees, expressed or implied, No operational assessments have been made by DPA Auctions on this item, it has been photographed ONLY.



---

### #405A - (4) Rims for RoGator Floats (NP6166)

(4) Rims for RoGator Floats (NP6166), 18.4R38 rims. Notes: Item Location: Bowen, IL 62316 Equipment Sold "AS IS, WHERE IS": All equipment/property is sold "AS IS, WHERE IS" with no warranty or guarantees, expressed or implied, No operational assessments have been made by DPA Auctions on this item, it has been photographed ONLY.



---

### #406 - 2003 Terra Gator 8103 Dry Air Flow Floater (PZ8056)

2003 Terra Gator 8103 Dry Air Flow Floater (PZ8056), John Deere diesel engine, Terra Shift transmission, air conditioning, heat, Am/Fm radio, Ag Chem Soilection Air Max 2000 dry air flow system, 70' boom, foam marker, stainless steel foam marker tank, electric roll over tarp, PrimeX 66x43.00-25 front tire, Michelin Mega X Big 1000/50R25 rear tires, Raven GPS, Raven monitor, cab cam, shows 5578 hours, 56,912 miles. Notes: Item Location: Elkhart, IN 46517 Equipment Sold "AS IS, WHERE IS": All equipment/property is sold "AS IS, WHERE IS" with no warranty or guarantees, expressed or implied, No operational assessments have been made by DPA Auctions on this item, it has been photographed ONLY.



### #407 - Meridian Seed Bin (PZ8019)

Meridian Seed Bin (PZ8019), Meridian Seed bin, holds 1800 units of soybeans, stands, ladder, Spread-All model 120753 fan, bin. Notes: This bin must be removed by March 1st, 2018 with NO exceptions. Dismantle, removal and transportation is at the expense, risk and liability of the buyer. Item Location: Fairview, IL 61432 Equipment Sold "AS IS, WHERE IS": All equipment/property is sold "AS IS, WHERE IS" with no warranty or guarantees, expressed or implied, No operational assessments have been made by DPA Auctions on this item, it has been photographed ONLY.



### #408 - 2013 CaseIH Magnum 315 MFWD Tractor (PZ8006)

2013 CaseIH Magnum 315 MFWD Tractor (PZ8006), diesel engine, Powershift transmission, air conditioning, heat, Am/Fm CD stereo, suspended front axle, 10 front weights, rear heights, hammer strap, quick set 3 point, big hydraulic pump, 360 lighting, 4 port hydraulics, PTO, Firestone Radial All Traction DT 380/80R38 front dual tires @ 90%, Firestone Deep Tread 23 480/80R50 dual rear tires @ 90%, auto steer ready, loaded interior, Beacon lights, shows 518 hours. Notes: One owner bought new, tractor was used on planter and grain cart. Item Location: Clermont, IA 52135 Equipment Sold "AS IS, WHERE IS": All equipment/property is sold "AS IS, WHERE IS" with no warranty or guarantees, expressed or implied, No operational assessments have been made by DPA Auctions on this item, it has been photographed ONLY.



### #409 - 2013 Merritt Combo Dry Trailer (PZ8057, Unit N221)

2013 Merritt Combo Dry Trailer (PZ8057, Unit N221), 2013 Merritt combo dry tender trailer, tandem axle, rear discharge conveyor, power unit, electric roll over tarp, 11R22.5 tires. Notes: Item Location: Brewster, MN 56119 Equipment Sold "AS IS, WHERE IS": All equipment/property is sold "AS IS, WHERE IS" with no warranty or guarantees, expressed or implied, No operational assessments have been made by DPA Auctions on this item, it has been photographed ONLY.



### #410 - KSI Undercar Conveyor (PZ8054)

KSI Undercar Conveyor (PZ8054), KSI model 12UC undercar conveyor, Baldor 3 hp electric motor, portable. Notes: Item Location: La Porte, IN 46350 Equipment Sold "AS IS, WHERE IS": All equipment/property is sold "AS IS, WHERE IS" with no warranty or guarantees, expressed or implied, No operational assessments have been made by DPA Auctions on this item, it has been photographed ONLY.



### #411 - 1976 Heil Stainless Steel Liquid Transport Trailer (NP6122)

1976 Heil Stainless Steel Liquid Transport Trailer (NP6122), 6,000 gallon capacity, 307 SS 2B 10 GA, tandem axle, spring suspension, 11R22.5 tires. Notes: Trailer has dents/damage to it, please see photos, contact seller for more details. Item Location: Kahoka, MO 63445 Equipment Sold "AS IS, WHERE IS": All equipment/property is sold "AS IS, WHERE IS" with no warranty or guarantees, expressed or implied, No operational assessments have been made by DPA Auctions on this item, it has been photographed ONLY.



### #412 - 1975 Heil Stainless Steel Liquid Transport Trailer (NP6123)

1975 Heil Stainless Steel Liquid Transport Trailer (NP6123), 5,800 gallon capacity, tandem axle, spring suspension, max product load 56,000lbs, HEAD MAT'L 10 GA T-304SS, SHELL MAT'L 10 GA T-304SS, WELD MAT'L AWS E308L, GVWR 70,000lbs, 11R22.5 tires. Notes: Trailer has dents/damage to it, please see photos, contact seller for more details. Item Location: Kahoka, MO 63445 Equipment Sold "AS IS, WHERE IS": All equipment/property is sold "AS IS, WHERE IS" with no warranty or guarantees, expressed or implied, No operational assessments have been made by DPA Auctions on this item, it has been photographed ONLY.



### #413 - 1988 Schien Pup Trailer (NP6127)

1988 Schien Pup Trailer (NP6127), pintle hitch, spring suspension, 10.00R20 tires, rear cargo style doors, box approx. 96" wide x 162" long. Notes: Item Location: Kahoka, MO 63445 Equipment Sold "AS IS, WHERE IS": All equipment/property is sold "AS IS, WHERE IS" with no warranty or guarantees, expressed or implied, No operational assessments have been made by DPA Auctions on this item, it has been photographed ONLY.



### #414 - Cleasby Truck Conveyor (NP6118)

Cleasby Truck Conveyor (NP6118), Model FBR-6-40, 40' conveyor length, 16" belt, 60 ft per minute belt speed, fiberglass frame, S/N GL110547170-1, mounted on truck bed frame, approx. 97" wide x 28' long. Notes: Seller will help load, FREE OF CHARGE. Item Location: Kahoka, MO 63445 Equipment Sold "AS IS, WHERE IS": All equipment/property is sold "AS IS, WHERE IS" with no warranty or guarantees, expressed or implied, No operational assessments have been made by DPA Auctions on this item, it has been photographed ONLY.



### #415 - KSI Underbin Conveyor (PZ8020)

KSI Underbin Conveyor (PZ8020), KSI model 12UB underbin conveyor, approx. 60', Baldor 7.5 hp electric motor, air gate. Notes: This conveyor must be removed by March 1st, 2018 with NO exceptions. Dismantle, removal and transportation is at the expense, risk and liability of the buyer. Item Location: Fairview, IL 61432 Equipment Sold "AS IS, WHERE IS": All equipment/property is sold "AS IS, WHERE IS" with no warranty or guarantees, expressed or implied, No operational assessments have been made by DPA Auctions on this item, it has been photographed ONLY.



### #416 - KSI Overhead Conveyor (PZ8022)

KSI Overhead Conveyor (PZ8022), KSI approx. 60' overhead conveyor, electric motor. Notes: Please contact seller for working condition of this conveyor. This conveyor must be removed by March 1st, 2018 with NO exceptions. Dismantle, removal and transportation is at the expense, risk and liability of the buyer. Item Location: Fairview, IL 61432 Equipment Sold "AS IS, WHERE IS": All equipment/property is sold "AS IS, WHERE IS" with no warranty or guarantees, expressed or implied, No operational assessments have been made by DPA Auctions on this item, it has been photographed ONLY.



### #417 - KSI Weighing System (PZ8024)

KSI Weighing System (PZ8024), KSI hopper with Cardinal model 210 scale, Star SP298 ticket printer, KSI control panel, KSI model 1208-17 conveyor, electric motor, S/N 3008, KSI model 1208-25 conveyor, electric motor, distributor, S/N 2892, KSI model 1208-25 conveyor, electric motor. Notes: This KSI weighing system must be removed by March 1st, 2018 with NO exceptions. Dismantle, removal and transportation is at the expense, risk and liability of the buyer. Item Location: Fairview, IL 61432 Equipment Sold "AS IS, WHERE IS": All equipment/property is sold "AS IS, WHERE IS" with no warranty or guarantees, expressed or implied, No operational assessments have been made by DPA Auctions on this item, it has been photographed ONLY.



### #418 - KSI Conveyor (PZ8023)

KSI Conveyor (PZ8023), KSI model 1208 - 55 portable conveyor, conveyor is bent, Baldor 10 hp electric motor, ST205/75R15 tires. Notes: This conveyor is bent. Please look at pictures and call seller for more information. Item Location: Fairview, IL 61432 Equipment Sold "AS IS, WHERE IS": All equipment/property is sold "AS IS, WHERE IS" with no warranty or guarantees, expressed or implied, No operational assessments have been made by DPA Auctions on this item, it has been photographed ONLY.



### #419 - KSI Conveyor (PZ8025)

KSI Conveyor (PZ8025), KSI model 1208 - 32 portable conveyor, electric motor, P185/70R13 tires. Notes: Item Location: Fairview, IL 61432 Equipment Sold "AS IS, WHERE IS": All equipment/property is sold "AS IS, WHERE IS" with no warranty or guarantees, expressed or implied, No operational assessments have been made by DPA Auctions on this item, it has been photographed ONLY.



### #420 - KSI Undercar Conveyor (PZ8026)

KSI Undercar Conveyor (PZ8026), KSI model 12UC undercar conveyor, portable, Baldor 3 hp electric motor. Notes: Item Location: Fairview, IL 61432 Equipment Sold "AS IS, WHERE IS": All equipment/property is sold "AS IS, WHERE IS" with no warranty or guarantees, expressed or implied, No operational assessments have been made by DPA Auctions on this item, it has been photographed ONLY.



### #421 - Portable Hopper (PZ8027)

Portable Hopper (PZ8027), Steel hopper, portable, ladder. Notes: Item Location: Fairview, IL 61432 Equipment Sold "AS IS, WHERE IS": All equipment/property is sold "AS IS, WHERE IS" with no warranty or guarantees, expressed or implied, No operational assessments have been made by DPA Auctions on this item, it has been photographed ONLY.



### #422 - 1994 Ford Aeromax LTL9000 Liquid Nurse Truck (PZ8021, Unit 98168)

1994 Ford Aeromax LTL9000 Liquid Nurse Truck (PZ8021, Unit 98168), Cat diesel engine, 9 speed transmission, air conditioning, heat, Am/Fm cassette radio, tandem axle, full screw, air ride suspension, Mid State 3200 gallon 2 compartment stainless steel liquid nurse tank, Honda gas engine/pump, 11R22.5 tires, shows 170,825 miles. Notes: PLEASE ALLOW AT LEAST 60 DAYS FOR TITLE TRANSFER. Item Location: Fairview, IL 61432 Equipment Sold "AS IS, WHERE IS": All equipment/property is sold "AS IS, WHERE IS" with no warranty or guarantees, expressed or implied, No operational assessments have been made by DPA Auctions on this item, it has been photographed ONLY.





### #424 - 2011 Playcraft Sport 2500 (TR4021)

2011 Playcraft Sport 2500 (TR4021), furniture cover, Mercury 115hp 4 stroke, hydraulic steering, Bimini top. Notes: No trailer, but one can be purchased. Item Location: Valley, NE 68064 Equipment Sold "AS IS, WHERE IS": All equipment/property is sold "AS IS, WHERE IS" with no warranty or guarantees, expressed or implied, No operational assessments have been made by DPA Auctions on this item, it has been photographed ONLY.



### #425 - Hutchinson Conveyor (EG367)

Hutchinson Conveyor (EG367), 36' low profile commodity conveyor, good belt. Notes: Item Location: Bladen, NE 68928 Equipment Sold "AS IS, WHERE IS": All equipment/property is sold "AS IS, WHERE IS" with no warranty or guarantees, expressed or implied, No operational assessments have been made by DPA Auctions on this item, it has been photographed ONLY.



### #426 - Convey-All Conveyor TC832 (EG372)

Convey-All Conveyor TC832 (EG372), 8" diameter, 32' long, electric motor with push button start. Notes: Item Location: Bladen, NE 68928 Equipment Sold "AS IS, WHERE IS": All equipment/property is sold "AS IS, WHERE IS" with no warranty or guarantees, expressed or implied, No operational assessments have been made by DPA Auctions on this item, it has been photographed ONLY.



### #427 - Rapat Conveyor F3018 (EG371)

Rapat Conveyor F3018 (EG371), 30', electric motor, single phase, rubber belt with cleats. Notes: Item Location: Bladen, NE 68928 Equipment Sold "AS IS, WHERE IS": All equipment/property is sold "AS IS, WHERE IS" with no warranty or guarantees, expressed or implied, No operational assessments have been made by DPA Auctions on this item, it has been photographed ONLY.



### #428 - Quality Plus Conveyor 854CE1T (EG373)

Quality Plus Conveyor 854CE1T (EG373), 8" 54' long, needs new belt, single phase motor, electric winch for raise/lower. Notes: Item Location: Bladen, NE 68928 Equipment Sold "AS IS, WHERE IS": All equipment/property is sold "AS IS, WHERE IS" with no warranty or guarantees, expressed or implied, No operational assessments have been made by DPA Auctions on this item, it has been photographed ONLY.



### #429 - 2012 GVM 9275 Prowler (EG386)

2012 GVM 9275 Prowler (EG386), Cummins 6.7 L, 275 HP diesel engine, 10 speed funk transmission, A/C, AM/FM radio, 1600 gallon stainless steel tank, 70/90' booms, SS boom lines, 15 inch center nozzle spacing, 5 way nozzle bodies, fresh water rinse, air brakes, airbag suspension, air ride seat, Raven Epro with SmarTrax 3D autosteer, auto boom shutoff, row crop tires 10% and floaters 650/32 80%, with 2 sets of tires and wheels, shows 4223.4 hours. Notes: Item Location: Chouteau, OK 74337 Equipment Sold "AS IS, WHERE IS": All equipment/property is sold "AS IS, WHERE IS" with no warranty or guarantees, expressed or implied, No operational assessments have been made by DPA Auctions on this item, it has been photographed ONLY.



### #430 - 1999 TerraGator 1803 Chassis (PD1002)

1999 TerraGator 1803 Chassis (PD1002), Cat Diesel Engine, TerraShift Transmission, Heat/AC, Rears 1000/80R25 tires Fronts 66x43-00-25, shows 4018 hours. Notes: Item Location: Rock Port, MO 64482 Equipment Sold "AS IS, WHERE IS": All equipment/property is sold "AS IS, WHERE IS" with no warranty or guarantees, expressed or implied, No operational assessments have been made by DPA Auctions on this item, it has been photographed ONLY.



### #431 - 2007 New Leader Stainless Steel Bed L3030 G4 (PD1003)

2007 New Leader Stainless Steel Bed L3030 G4 (PD1003), dual spinners, multi applier ready. Notes: Item Location: Rock Port, MO 64482 Equipment Sold "AS IS, WHERE IS": All equipment/property is sold "AS IS, WHERE IS" with no warranty or guarantees, expressed or implied, No operational assessments have been made by DPA Auctions on this item, it has been photographed ONLY.



### #432 - 2012 Rinker 212 (TR4017)

2012 Rinker 212 (TR4017), Mercruiser 4.3 MPI 220 hp, snap on cover, snap out carpet, tower, tower speakers, subwoofer, tandem axle trailer. Notes: Item Location: Valley, NE 68064 Equipment Sold "AS IS, WHERE IS": All equipment/property is sold "AS IS, WHERE IS" with no warranty or guarantees, expressed or implied, No operational assessments have been made by DPA Auctions on this item, it has been photographed ONLY.



### #433 - Terrace Fence Row Sprayer (PD1021)

Terrace Fence Row Sprayer (PD1021). Notes: Item Location: Rock Port, MO 64482 Equipment Sold "AS IS, WHERE IS": All equipment/property is sold "AS IS, WHERE IS" with no warranty or guarantees, expressed or implied, No operational assessments have been made by DPA Auctions on this item, it has been photographed ONLY.



### #434 - Simonsen 6 Ton Dry Fertilizer Cart (PD1016)

Simonsen 6 Ton Dry Fertilizer Cart (PD1016). Notes: Item Location: Rock Port, MO 64482 Equipment Sold "AS IS, WHERE IS": All equipment/property is sold "AS IS, WHERE IS" with no warranty or guarantees, expressed or implied, No operational assessments have been made by DPA Auctions on this item, it has been photographed ONLY.



### #435 - John Deere Corn Sheller (PD1014)

John Deere Corn Sheller (PD1014). Notes: Item Location: Rock Port, MO 64482 Equipment Sold "AS IS, WHERE IS": All equipment/property is sold "AS IS, WHERE IS" with no warranty or guarantees, expressed or implied, No operational assessments have been made by DPA Auctions on this item, it has been photographed ONLY.



### #436 - Gravity Flow Wagon (PD1026)

Gravity Flow Wagon (PD1026), 250 Bushel. Notes: Item Location: Rock Port, MO 64482 Equipment Sold "AS IS, WHERE IS": All equipment/property is sold "AS IS, WHERE IS" with no warranty or guarantees, expressed or implied, No operational assessments have been made by DPA Auctions on this item, it has been photographed ONLY.



### #437 - 4 Steel Feed Bunks (PD1008)

4 Steel Feed Bunks (PD1008). Notes: Item Location: Rock Port, MO 64482 Equipment Sold "AS IS, WHERE IS": All equipment/property is sold "AS IS, WHERE IS" with no warranty or guarantees, expressed or implied, No operational assessments have been made by DPA Auctions on this item, it has been photographed ONLY.



### #438 - 4 Steel Feed Bunks (PD1009)

4 Steel Feed Bunks (PD1009). Notes: Item Location: Rock Port, MO 64482 Equipment Sold "AS IS, WHERE IS": All equipment/property is sold "AS IS, WHERE IS" with no warranty or guarantees, expressed or implied, No operational assessments have been made by DPA Auctions on this item, it has been photographed ONLY.



### #439 - 5 Steel Feed Bunks (PD1010)

5 Steel Feed Bunks (PD1010). Notes: Item Location: Rock Port, MO 64482 Equipment Sold "AS IS, WHERE IS": All equipment/property is sold "AS IS, WHERE IS" with no warranty or guarantees, expressed or implied, No operational assessments have been made by DPA Auctions on this item, it has been photographed ONLY.



### #440 - 2014 Premier 220 Sunstation Tri Toon (TR4018)

2014 Premier 220 Sunstation Tri Toon (TR4018), Yamaha 60 hp 4 stroke, Shorelander tandem axle trailer, clip on cover, ski tow, Bimini top, table, stereo. Notes: Item Location: Valley, NE 68064 Equipment Sold "AS IS, WHERE IS": All equipment/property is sold "AS IS, WHERE IS" with no warranty or guarantees, expressed or implied, No operational assessments have been made by DPA Auctions on this item, it has been photographed ONLY.



### #441 - Hydraulic Drive Over Hopper (PD1027)

Hydraulic Drive Over Hopper (PD1027). Notes: Item Location: Rock Port, MO 64482 Equipment Sold "AS IS, WHERE IS": All equipment/property is sold "AS IS, WHERE IS" with no warranty or guarantees, expressed or implied, No operational assessments have been made by DPA Auctions on this item, it has been photographed ONLY.



### #442 - Sukup Bin Fan (PD1028)

Sukup Bin Fan (PD1028), 1 1/2HP. Notes: Item Location: Rock Port, MO 64482 Equipment Sold "AS IS, WHERE IS": All equipment/property is sold "AS IS, WHERE IS" with no warranty or guarantees, expressed or implied, No operational assessments have been made by DPA Auctions on this item, it has been photographed ONLY.



### #443 - Sukup Bin Fan (PD1029)

Sukup Bin Fan (PD1029), 1 1/2HP. Notes: Item Location: Rock Port, MO 64482 Equipment Sold "AS IS, WHERE IS": All equipment/property is sold "AS IS, WHERE IS" with no warranty or guarantees, expressed or implied, No operational assessments have been made by DPA Auctions on this item, it has been photographed ONLY.



#### #444 - Sukup Bin Fan (PD1030)

Sukup Bin Fan (PD1030), 1 1/2HP. Notes: Item Location: Rock Port, MO 64482 Equipment Sold "AS IS, WHERE IS": All equipment/property is sold "AS IS, WHERE IS" with no warranty or guarantees, expressed or implied, No operational assessments have been made by DPA Auctions on this item, it has been photographed ONLY.



#### #445 - Sukup Bin Fan (PD1031)

Sukup Bin Fan (PD1031), 1 1/2HP. Notes: Item Location: Rock Port, MO 64482 Equipment Sold "AS IS, WHERE IS": All equipment/property is sold "AS IS, WHERE IS" with no warranty or guarantees, expressed or implied, No operational assessments have been made by DPA Auctions on this item, it has been photographed ONLY.



#### #446 - Sukup Bin Fan (PD1032)

Sukup Bin Fan (PD1032), 1 1/2HP. Notes: Item Location: Rock Port, MO 64482 Equipment Sold "AS IS, WHERE IS": All equipment/property is sold "AS IS, WHERE IS" with no warranty or guarantees, expressed or implied, No operational assessments have been made by DPA Auctions on this item, it has been photographed ONLY.



#### #447 - Sukup Bin Fan (PD1033)

Sukup Bin Fan (PD1033), 1 1/2HP. Notes: Item Location: Rock Port, MO 64482 Equipment Sold "AS IS, WHERE IS": All equipment/property is sold "AS IS, WHERE IS" with no warranty or guarantees, expressed or implied, No operational assessments have been made by DPA Auctions on this item, it has been photographed ONLY.



#### #448 - 2009 Sanpan 2200 Limited (TR4019)

2009 Sanpan 2200 Limited (TR4019), Yamaha 40 hp 4 stroke, Electric Bimini top, Galley, ski tow bar, raised helm, Lowrance fish finder/depth finder, subwoofer, reclining seat with footrest, 215.7 hours. Notes: No trailer, new trailer can be purchased. Item Location: Valley, NE 68064 Equipment Sold "AS IS, WHERE IS": All equipment/property is sold "AS IS, WHERE IS" with no warranty or guarantees, expressed or implied, No operational assessments have been made by DPA Auctions on this item, it has been photographed ONLY.



#### #449 - 1200 Gallon Stainless Steel Tank (PD1017)

1200 Gallon Stainless Steel Tank (PD1017). Notes: Item Location: Rock Port, MO 64482 Equipment Sold "AS IS, WHERE IS": All equipment/property is sold "AS IS, WHERE IS" with no warranty or guarantees, expressed or implied, No operational assessments have been made by DPA Auctions on this item, it has been photographed ONLY.



#### #450 - 500 Gallon Stainless Steel Tank (PD1020)

500 Gallon Stainless Steel Tank (PD1020). Notes: Item Location: Rock Port, MO 64482 Equipment Sold "AS IS, WHERE IS": All equipment/property is sold "AS IS, WHERE IS" with no warranty or guarantees, expressed or implied, No operational assessments have been made by DPA Auctions on this item, it has been photographed ONLY.



#### #451 - 1000 Gallon Diesel Tank (PD1018)

1000 Gallon Diesel Tank (PD1018). Notes: Item Location: Rock Port, MO 64482 Equipment Sold "AS IS, WHERE IS": All equipment/property is sold "AS IS, WHERE IS" with no warranty or guarantees, expressed or implied, No operational assessments have been made by DPA Auctions on this item, it has been photographed ONLY.



#### #452 - 16 Row Squeeze Pump (PD1022)

16 Row Squeeze Pump (PD1022). Notes: Item Location: Rock Port, MO 64482 Equipment Sold "AS IS, WHERE IS": All equipment/property is sold "AS IS, WHERE IS" with no warranty or guarantees, expressed or implied, No operational assessments have been made by DPA Auctions on this item, it has been photographed ONLY.



#### #453 - EZ Flow Seeder (PD1025)

EZ Flow Seeder (PD1025). Notes: Item Location: Rock Port, MO 64482 Equipment Sold "AS IS, WHERE IS": All equipment/property is sold "AS IS, WHERE IS" with no warranty or guarantees, expressed or implied, No operational assessments have been made by DPA Auctions on this item, it has been photographed ONLY.



### #454 - Commerical Style Fuel Pump & Meter (PD1006)

Commerical Style Fuel Pump & Meter (PD1006). Notes: Item Location: Rock Port, MO 64482 Equipment Sold "AS IS, WHERE IS": All equipment/property is sold "AS IS, WHERE IS" with no warranty or guarantees, expressed or implied, No operational assessments have been made by DPA Auctions on this item, it has been photographed ONLY.



### #455 - 2013 Premier 220 Sunstation (TR4020)

2013 Premier 220 Sunstation (TR4020), Yamaha 75 hp 4 stroke, clip on cover, Bimini top, stereo with bluetooth, table. Notes: No trailer, but one can be purchased. Item Location: Valley, NE 68064 Equipment Sold "AS IS, WHERE IS": All equipment/property is sold "AS IS, WHERE IS" with no warranty or guarantees, expressed or implied, No operational assessments have been made by DPA Auctions on this item, it has been photographed ONLY.



### #456 - 2010 Batco 1800 Drive Over Conveyor (PD587)

2010 Batco 1800 Drive Over Conveyor (PD587), Pit stop hydraulic drive, drive over belt conveyor, low usage. Notes: Item Location: Owatonna, MN 55060 Equipment Sold "AS IS, WHERE IS": All equipment/property is sold "AS IS, WHERE IS" with no warranty or guarantees, expressed or implied, No operational assessments have been made by DPA Auctions on this item, it has been photographed ONLY.



### #457 - 2012 Challenger MT655D FWA Tractor (PD586)

2012 Challenger MT655D FWA Tractor (PD586), 5330 hours, 27 mph, CVT, Ag Leader versa integrated auto steer, 3 Point quick hitch, 22 front weights, 480/80R 46 Michelin rear tires and duals 40%, 16.9R 30 Firestone front tires 30%, def, cab suspension, 4 hydraulic hoses, 3 PTO's. Notes: Item Location: Owatonna, MN 55060 Equipment Sold "AS IS, WHERE IS": All equipment/property is sold "AS IS, WHERE IS" with no warranty or guarantees, expressed or implied, No operational assessments have been made by DPA Auctions on this item, it has been photographed ONLY.



### #458 - 2009 John Deere TR3000-16 DN345 (AL186)

2009 John Deere TR3000-16 DN345 (AL186), star vrt controller, single bin, tandem axle, mud flaps, spreads fertilizer or lime. Notes: Item Location: New Holland, IL 62671 Equipment Sold "AS IS, WHERE IS": All equipment/property is sold "AS IS, WHERE IS" with no warranty or guarantees, expressed or implied, No operational assessments have been made by DPA Auctions on this item, it has been photographed ONLY.



### #459 - Commerical Style Fuel Pump & Meter (PD1007)

Commerical Style Fuel Pump & Meter (PD1007) Notes: Item Location: Rock Port, MO 64482 Equipment Sold "AS IS, WHERE IS": All equipment/property is sold "AS IS, WHERE IS" with no warranty or guarantees, expressed or implied, No operational assessments have been made by DPA Auctions on this item, it has been photographed ONLY.



### #460 - Nurse Trailer (PD1019)

Nurse Trailer (PD1019), no tank. Notes: NO TITLE. Item Location: Rock Port, MO 64482 Equipment Sold "AS IS, WHERE IS": All equipment/property is sold "AS IS, WHERE IS" with no warranty or guarantees, expressed or implied, No operational assessments have been made by DPA Auctions on this item, it has been photographed ONLY.



### #461 - 2006 Peterbilt 378 Day Cab (PD1001)

2006 Peterbilt 378 Day Cab (PD1001), Cat C-13 engine, Eaton Fuller 10 speed transmission, AM/FM/SAT, 11R22.5 tires, Heat/AC, cruise, air ride, locking 5th wheel, engine brake, shows 512061 miles. Notes: Item Location: Rock Port, MO 64482 Equipment Sold "AS IS, WHERE IS": All equipment/property is sold "AS IS, WHERE IS" with no warranty or guarantees, expressed or implied, No operational assessments have been made by DPA Auctions on this item, it has been photographed ONLY.



### #462 - 2007 Peterbilt 378 Day Cab (PD1015)

2007 Peterbilt 378 Day Cab (PD1015), Cat C-13 engine, Eaton fuller 10 speed transmission, AM/FM/CD/SAT, 11R22.5 Tires, locking 5th wheel, cruise, engine brake, shows 401317 miles. Notes: Wet Kit does not sell. Item Location: Rock Port, MO 64482 Equipment Sold "AS IS, WHERE IS": All equipment/property is sold "AS IS, WHERE IS" with no warranty or guarantees, expressed or implied, No operational assessments have been made by DPA Auctions on this item, it has been photographed ONLY.





---

**#463 - 2005 Chevrolet 2500 Crew Cab 4X4 (PD1000)**

2005 Chevrolet 2500 Crew Cab 4X4 (PD1000), Duramax Diesel, Automatic, AM/ FM, CD, Power Locks and windows, shows 275933 miles. Notes: Item Location: Rock Port, MO 64482 Equipment Sold "AS IS, WHERE IS": All equipment/property is sold "AS IS, WHERE IS" with no warranty or guarantees, expressed or implied, No operational assessments have been made by DPA Auctions on this item, it has been photographed ONLY.



---

**#464 - 2014 Chevrolet Short Bed Box (PD1004)**

2014 Chevrolet Short Bed Box (PD1004). Notes: Item Location: Rock Port, MO 64482 Equipment Sold "AS IS, WHERE IS": All equipment/property is sold "AS IS, WHERE IS" with no warranty or guarantees, expressed or implied, No operational assessments have been made by DPA Auctions on this item, it has been photographed ONLY.



---

**#465 - 2008 Chevrolet Short Bed Box (PD1005)**

2008 Chevrolet Short Bed Box (PD1005). Notes: Item Location: Rock Port, MO 64482 Equipment Sold "AS IS, WHERE IS": All equipment/property is sold "AS IS, WHERE IS" with no warranty or guarantees, expressed or implied, No operational assessments have been made by DPA Auctions on this item, it has been photographed ONLY.



---

**#466 - Aluminum Truck Headache Rack (PD1011)**

Aluminum Truck Headache Rack (PD1011). Notes: Item Location: Rock Port, MO 64482 Equipment Sold "AS IS, WHERE IS": All equipment/property is sold "AS IS, WHERE IS" with no warranty or guarantees, expressed or implied, No operational assessments have been made by DPA Auctions on this item, it has been photographed ONLY.



---

**#467 - 100 lengths of Steel Post (PD1012)**

100 lengths of Steel Post (PD1012). Notes: Item Location: Rock Port, MO 64482 Equipment Sold "AS IS, WHERE IS": All equipment/property is sold "AS IS, WHERE IS" with no warranty or guarantees, expressed or implied, No operational assessments have been made by DPA Auctions on this item, it has been photographed ONLY.



---

**#468 - 100 lengths of Steel Post (PD1013)**

100 lengths of Steel Post (PD1013). Notes: Item Location: Rock Port, MO 64482 Equipment Sold "AS IS, WHERE IS": All equipment/property is sold "AS IS, WHERE IS" with no warranty or guarantees, expressed or implied, No operational assessments have been made by DPA Auctions on this item, it has been photographed ONLY.



---

**#469 - FMC 18 Inch 3 Point Ditcher (PD1023)**

FMC 18 Inch 3 Point Ditcher (PD1023). Notes: Item Location: Rock Port, MO 64482 Equipment Sold "AS IS, WHERE IS": All equipment/property is sold "AS IS, WHERE IS" with no warranty or guarantees, expressed or implied, No operational assessments have been made by DPA Auctions on this item, it has been photographed ONLY.



---

**#470 - 40 Inch Esco Excavator Bucket (PD1024)**

40 Inch Esco Excavator Bucket (PD1024). Notes: Item Location: Rock Port, MO 64482 Equipment Sold "AS IS, WHERE IS": All equipment/property is sold "AS IS, WHERE IS" with no warranty or guarantees, expressed or implied, No operational assessments have been made by DPA Auctions on this item, it has been photographed ONLY.



---

**#471 - Rapat F3018 Seed Conveyor (EG370)**

Rapat F3018 Seed Conveyor (EG370), 30', Honda 13 HP has engine with electric start, rubber belt with tail cleats. Notes: Item Location: Bladen, NE 68928 Equipment Sold "AS IS, WHERE IS": All equipment/property is sold "AS IS, WHERE IS" with no warranty or guarantees, expressed or implied, No operational assessments have been made by DPA Auctions on this item, it has been photographed ONLY.



---

**#472 - Screen Seed Cleaner (EG369)**

Screen Seed Cleaner (EG369). Notes: Item Location: Bladen, NE 68928 Equipment Sold "AS IS, WHERE IS": All equipment/property is sold "AS IS, WHERE IS" with no warranty or guarantees, expressed or implied, No operational assessments have been made by DPA Auctions on this item, it has been photographed ONLY.



### #473 - 2009 Adams Tender Trailer (DR7683, Unit 24964)

2009 Adams Tender Trailer (DR7683, Unit 24964), 24 ton stainless steel hydraulic dry fertilizer tender trailer, self contained hydraulics, diesel power unit, rear auger, roll over tarp, 255/70R22.5 tires. Notes: PLEASE ALLOW AT LEAST 60 DAYS FOR TITLE TRANSFER. Item Location: Whiteville, TN 38075 Equipment Sold "AS IS, WHERE IS": All equipment/property is sold "AS IS, WHERE IS" with no warranty or guarantees, expressed or implied, No operational assessments have been made by DPA Auctions on this item, it has been photographed ONLY.



### #474 - Flotation Fenders (PZ8099)

Flotation Fenders (PZ8099), 4 - John Deere 4940 flotation fenders, 26" width, 3 in decent shape, 1 is damaged. Notes: Item Location: Douglas, IL 61572 Equipment Sold "AS IS, WHERE IS": All equipment/property is sold "AS IS, WHERE IS" with no warranty or guarantees, expressed or implied, No operational assessments have been made by DPA Auctions on this item, it has been photographed ONLY.



### #475 - 2008 Polaris Ranger 700 Twin (EG390)

2008 Polaris Ranger 700 Twin (EG390), electronic fuel injection, power lift bed, 6 wheels, 2 owner unit, 258.6 actual hours, 585.4 miles. Notes: NO TITLE. Item Location: Center Point, IA 52213 Equipment Sold "AS IS, WHERE IS": All equipment/property is sold "AS IS, WHERE IS" with no warranty or guarantees, expressed or implied, No operational assessments have been made by DPA Auctions on this item, it has been photographed ONLY.



### #476 - 2012 John Deere Gator 825 (EG389)

2012 John Deere Gator 825 (EG389), alloy wheels, power lift bed, John Deere cab and heater, one owner, 557 hours, 2775 miles. Notes: NO TITLE. Item Location: Center Point, IA 52213 Equipment Sold "AS IS, WHERE IS": All equipment/property is sold "AS IS, WHERE IS" with no warranty or guarantees, expressed or implied, No operational assessments have been made by DPA Auctions on this item, it has been photographed ONLY.



### #477 - 1992 Ford F350 Dually (EG381)

1992 Ford F350 Dually (EG381), 5 speed, AM/FM with remote, Micro lock, 4 door, rebuilt front end with Ford F150 decal, new front brakes, high speed rear end, sliding rear window, flatbed with gooseneck ball and receiver hitch, speedometer is inoperable, miles unknown. Notes: Item Location: Center Point, IA 52213 Equipment Sold "AS IS, WHERE IS": All equipment/property is sold "AS IS, WHERE IS" with no warranty or guarantees, expressed or implied, No operational assessments have been made by DPA Auctions on this item, it has been photographed ONLY.



### #478 - 2004 Bougault 5710 Air Seeder (TH208)

2004 Bougault 5710 Air Seeder (TH208), 42', set up with double shoot, has two fans on the cart, you can put nh3 or urea down through the midrow banders, there is only 1 season on the disks, the scrapers and seed boots. Notes: Item Location: Minot, ND 58703 Equipment Sold "AS IS, WHERE IS": All equipment/property is sold "AS IS, WHERE IS" with no warranty or guarantees, expressed or implied, No operational assessments have been made by DPA Auctions on this item, it has been photographed ONLY.



### #479 - 2012 Waconia

2012 Waconia, incline conveyor, drive over pit. Notes: Dismantle, removal, transportation & liability of this lot is the responsibility of the buyer. UFC does have a millright crew available, call Aaron for details or appointment. Must be removed by April 1, 2018. Item Location: Brownton, MN 55312 Equipment Sold "AS IS, WHERE IS": All equipment/property is sold "AS IS, WHERE IS" with no warranty or guarantees, expressed or implied, No operational assessments have been made by DPA Auctions on this item, it has been photographed ONLY.



### #480 - 2006 International 9900i (DR7847)

2006 International 9900i (DR7847), Cummins ISX diesel engine, 13 speed transmission, tandem axle full screw, air ride suspension, engine brake, dual aluminum fuel tanks, front chrome bumper, dual chrome stacks, all aluminum wheels, shows 1,139,000 miles. Notes: DOT is current, NEW turbo @ 800,000 miles. Item Location: Glenville, MN 56036 Equipment Sold "AS IS, WHERE IS": All equipment/property is sold "AS IS, WHERE IS" with no warranty or guarantees, expressed or implied, No operational assessments have been made by DPA Auctions on this item, it has been photographed ONLY.



### #482 - Dry Tender Box (PZ7695)

Dry Tender Box (PZ7695), 10 ton mild steel dry tender box, rear discharge auger, roll over tarp. Notes: Running gear NOT included. Item Location: Independence, IA 50644 Equipment Sold "AS IS, WHERE IS": All equipment/property is sold "AS IS, WHERE IS" with no warranty or guarantees, expressed or implied, No operational assessments have been made by DPA Auctions on this item, it has been photographed ONLY.



### #483 - Ag- Chem 3 Point Sprayer (MH154)

Ag- Chem 3 Point Sprayer (MH154), 3pt sprayer, heavy duty bar in good condition, no cracks or welds, 20 inch centers, 60ft hydraulic folding booms, stainless steel foamer tank with constant spray height. Notes: Item Location: Ainsworth, IA 52201 Equipment Sold "AS IS, WHERE IS": All equipment/property is sold "AS IS, WHERE IS" with no warranty or guarantees, expressed or implied, No operational assessments have been made by DPA Auctions on this item, it has been photographed ONLY.



### #484 - 2012 AG Systems 6300 Liquid Fertilizer Applicator (KMK439)

2012 AG Systems 6300 Liquid Fertilizer Applicator (KMK439), 1000 gallon capacity, 11/15 30 inch, Hypro 9300, hydraulic driven pump with 3" fill, Raven 440 controller, Phoenix 10 receiver, stored inside when not in use, Goodyear 320 / 85R 38 tires. Notes: Bought New in 2012. Approximately 2500 Acres of Application. Item Location: Bayard, IA 50029 Equipment Sold "AS IS, WHERE IS": All equipment/property is sold "AS IS, WHERE IS" with no warranty or guarantees, expressed or implied, No operational assessments have been made by DPA Auctions on this item, it has been photographed ONLY.



### #485 - 1992 Big A 2800 Dry Floater (EG388)

1992 Big A 2800 Dry Floater (EG388), Cummins diesel engine, Allison automatic transmission, heat, Rockwell rear end, 2007 Chandler 10 ton stainless steel (304 stainless) dry spreader box, all hydraulic, Raven Viper controller, VRT capable, RGL light bar, tires are 40%, shows 6726 engine hours. Notes: Will have new chain in spreader box. Item Location: Bowen, IL 62316 Equipment Sold "AS IS, WHERE IS": All equipment/property is sold "AS IS, WHERE IS" with no warranty or guarantees, expressed or implied, No operational assessments have been made by DPA Auctions on this item, it has been photographed ONLY.



### #486 - 4 Taurus Sprayer Dual Tires (EG368)

4 Taurus Sprayer Dual Tires (EG368), 270/95 R48, 10 bolt, 90% tread. Notes: Item Location: Bowen, IL 62316 Equipment Sold "AS IS, WHERE IS": All equipment/property is sold "AS IS, WHERE IS" with no warranty or guarantees, expressed or implied, No operational assessments have been made by DPA Auctions on this item, it has been photographed ONLY.



### #487 - Tyler Patriot XL Sprayer (EG392)

Tyler Patriot XL Sprayer (EG392), John Deere diesel engine, John Deere ATU installed for autosteer capability along with all brackets and cables for John Deere GPS, strong heat, A/C, AM/FM radio, Raven SCS 460 spray control, foamer and rinse tanks, 75 foot booms, seller often sprayed without autosteer, very nimble sprayer, runs great, DOES NOT INCLUDE globe, display or autosteer activations, 40-50%, shows 5059 hours. Notes: DOES NOT INCLUDE globe, display or autosteer activations. Spare tire and rim included. Item Location: Oneida, IL 61467 Equipment Sold "AS IS, WHERE IS": All equipment/property is sold "AS IS, WHERE IS" with no warranty or guarantees, expressed or implied, No operational assessments have been made by DPA Auctions on this item, it has been photographed ONLY.



### #488 - Mathers Company MC 1075 Continuous Flow Dryer (EG391)

Mathers Company MC 1075 Continuous Flow Dryer (EG391), Operated at our Co-Op since 2008 on propane gas, 3-three phase fan motors (10 HP), three heating zones, we could dry about 650 bu per hour at 5 pt removal, seller has part manual, fair condition when removed this fall to upgrade to a bigger tower dryer, unit is currently sitting in two pieces and ready to transport. Notes: This item must be removed by March 15th, 2018 with no exceptions. Dismantle, removal and transportation is at the expense, risk and liability of the buyer. Item Location: New Enterprise, PA 16664 Equipment Sold "AS IS, WHERE IS": All equipment/property is sold "AS IS, WHERE IS" with no warranty or guarantees, expressed or implied, No operational assessments have been made by DPA Auctions on this item, it has been photographed ONLY.



### #489 - 10000 Gallon Stainless Steel Tank (PD1034)

10000 Gallon Stainless Steel Tank (PD1034), for diesel fuel storage. Notes: Item Location: Rock Port, MO 64482 Equipment Sold "AS IS, WHERE IS": All equipment/property is sold "AS IS, WHERE IS" with no warranty or guarantees, expressed or implied, No operational assessments have been made by DPA Auctions on this item, it has been photographed ONLY.



### #490 - 2005 Kinze 3700 Planter (EG383)

2005 Kinze 3700 Planter (EG383), 24 rows, 30" spacing, pull type, finger pickup, corn meters, box, Mechanical, KPM II - Yetter No Till Coulters - Openers 14 7/8, NT coulters 15.5", needs new chains from sitting out - gauge wheel rubber is pretty good, needs one gauge wheel arm. Notes: Item Location: Hannibal, MO 63401 Equipment Sold "AS IS, WHERE IS": All equipment/property is sold "AS IS, WHERE IS" with no warranty or guarantees, expressed or implied, No operational assessments have been made by DPA Auctions on this item, it has been photographed ONLY.

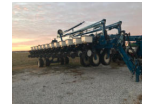

### #491 - 1998 White 6531 Planter (EG384)

1998 White 6531 Planter (EG384), 31 rows, only two seasons on complete rebuild, Deluxe Monitor, No Tills, Heavy Duty DP Springs, Double V press, Corn and Bean plates, No Till marker discs, local trade. Notes: Item Location: Quincy, IL 62305 Equipment Sold "AS IS, WHERE IS": All equipment/property is sold "AS IS, WHERE IS" with no warranty or guarantees, expressed or implied, No operational assessments have been made by DPA Auctions on this item, it has been photographed ONLY.



### #492 - McFarlane RT-2025 Conditioner (EG385)

McFarlane RT-2025 Conditioner (EG385), 25' Reel Disc, local trade, chopper reel baskets and 4 bar spike harrow drag, wing fold machine with pull type hitch. Notes: Item Location: Brookfield, MO 64628 Equipment Sold "AS IS, WHERE IS": All equipment/property is sold "AS IS, WHERE IS" with no warranty or guarantees, expressed or implied, No operational assessments have been made by DPA Auctions on this item, it has been photographed ONLY.



### #493 - 1991 John Deere 4755 Tractor (EG382)

1991 John Deere 4755 Tractor (EG382), new cab kit 420/85R30 and 520/85R42, 12 front weights, front fenders, 3 remotes, 1000 pto, 15X4 powershift, John Deere 6 cylinder 466 ci turbocharged engine, new batteries 2/28/2017, new electric controller for 3 point 8/2/2016, new bottom seat cushion, new bearings in left rear axle housing, rebuilt front left hub, replaced hydraulic pump and replaced the fuse panel to fix the FWD, estimating 5100 hours, tach was at 4400 hours when it reset. Notes: Item Location: Quincy, IL 62305 Equipment Sold "AS IS, WHERE IS": All equipment/property is sold "AS IS, WHERE IS" with no warranty or guarantees, expressed or implied, No operational assessments have been made by DPA Auctions on this item, it has been photographed ONLY.



### #494 - 2009 Case IH 5310 Strip Till Bar (EG385)

2009 Case IH 5310 Strip Till Bar (EG385), 16 Row, 30" bar, single cutter, mole knife, spring loaded closing discs, spring loaded trailing countour rolling baskets, has hitch on it for Montag box, brand new rear hitch for AA wagon available, new set of mole knives included, bar was purchased new and used on our own farm, excellent condition. Notes: Item Location: Kingman, IN 47952 Equipment Sold "AS IS, WHERE IS": All equipment/property is sold "AS IS, WHERE IS" with no warranty or guarantees, expressed or implied, No operational assessments have been made by DPA Auctions on this item, it has been photographed ONLY.



### #495 - 2009 New Holland TV 6070 (KMK256)

2009 New Holland TV 6070 (KMK256), bi-directional, 155 engine hp., hydro transmission, AM/FM radio, heat and air conditioning, reversing fan, cab end: pto., 3 remotes, hi-flow with large couplers, drawbar, 3 point, engine end: pto., 2 remotes, grill guard, fenders, weights, drawbar, 3 point, 8' bucket, set of 4' forks, shows 3124 hours. Notes: Very nice low hour machine. Item Location: Boone, IA 50036 Equipment Sold "AS IS, WHERE IS": All equipment/property is sold "AS IS, WHERE IS" with no warranty or guarantees, expressed or implied, No operational assessments have been made by DPA Auctions on this item, it has been photographed ONLY.



### #496 - 2004 B&B Spray Trailer (PD591)

2004 B&B Spray Trailer (PD591), 20 foot, panko truck tires 80%, LED lights. Notes: CERTIFICATE OF ORIGIN. Item Location: Owensville, MO 65066 Equipment Sold "AS IS, WHERE IS": All equipment/property is sold "AS IS, WHERE IS" with no warranty or guarantees, expressed or implied, No operational assessments have been made by DPA Auctions on this item, it has been photographed ONLY.





### #497 - 1979 Ford L800 W/ 1600 Gallon Poly Water Tank (PD590)

1979 Ford L800 W/ 1600 Gallon Poly Water Tank (PD590), Gas Motor with 5 & 2, rebuilt carburetor. Notes: Item Location: Owensville, MO 65066 Equipment Sold "AS IS, WHERE IS": All equipment/property is sold "AS IS, WHERE IS" with no warranty or guarantees, expressed or implied, No operational assessments have been made by DPA Auctions on this item, it has been photographed ONLY.



### #498 - 1979 Chevy Bruin Cab & Chassis (PD589)

1979 Chevy Bruin Cab & Chassis (PD589), Cat 3208 Diesel, 10 speed transmission, air brakes, 199,768 miles, engine smokes a little bit, was a grain truck, tires are all good, brakes good, runs and shifts as it should, cab to center of front axle is 136 inches, cab to end of frame is 186 inches. Notes: Item Location: Pekin, IL 61554 Equipment Sold "AS IS, WHERE IS": All equipment/property is sold "AS IS, WHERE IS" with no warranty or guarantees, expressed or implied, No operational assessments have been made by DPA Auctions on this item, it has been photographed ONLY.



### #500 - 2005 Chevy 2500 4x4 (DL190, Unit #42811)

2005 Chevy 2500 4x4 (DL190, Unit #42811), extended cab, AM/FM radio, CD player, cloth seats, power windows, locks, and mirrors, shows 290051 miles. Notes: Transmission is OUT. Ag hitch does NOT sell with the truck. PLEASE ALLOW AT LEAST 60 DAYS FOR TITLE TRANSFER. Item Location: Fairmont, MN 56031 Equipment Sold "AS IS, WHERE IS": All equipment/property is sold "AS IS, WHERE IS" with no warranty or guarantees, expressed or implied, No operational assessments have been made by DPA Auctions on this item, it has been photographed ONLY.



### #501 - 2007 Dodge 1500 4x4 (DL191, Unit#12139)

2007 Dodge 1500 4x4 (DL191, Unit#12139), 4 door, quad cab, AM/FM radio, cloth interior, power windows, doors, locks and mirrors, shows 321909 miles. Notes: Air conditioner does not work. Two way radio does not sell with truck. PLEASE ALLOW AT LEAST 60 DAYS FOR TITLE TRANSFER. Item Location: Fairmont, MN 56031 Equipment Sold "AS IS, WHERE IS": All equipment/property is sold "AS IS, WHERE IS" with no warranty or guarantees, expressed or implied, No operational assessments have been made by DPA Auctions on this item, it has been photographed ONLY.



### #502 - 1993 Timpte Hopper Bottom Grain Trailer (AL217)

1993 Timpte Hopper Bottom Grain Trailer (AL217), tandem axle, spring ride suspension, roll tarp is in very good condition, steel bud wheels, the doors open and close but could use some work, 42' long and 66" inch sides. Notes: Seller used this trailer this fall. Item Location: Pleasantville, IA 50225 Equipment Sold "AS IS, WHERE IS": All equipment/property is sold "AS IS, WHERE IS" with no warranty or guarantees, expressed or implied, No operational assessments have been made by DPA Auctions on this item, it has been photographed ONLY.



### #503 - 1990 Timpte Hopper Bottom Trailer (AL2016)

1990 Timpte Hopper Bottom Trailer (AL2016), tandem axle, spring ride suspension, very good roll tarps, new slack adjusters, brakes and drums were replaced recently, one spring shackle needs attention, 42' long and 66" inch sides. Notes: Seller bought this trailer new. This hopper was also used this Summer and Fall. Item Location: Pleasantville, IA 50225 Equipment Sold "AS IS, WHERE IS": All equipment/property is sold "AS IS, WHERE IS" with no warranty or guarantees, expressed or implied, No operational assessments have been made by DPA Auctions on this item, it has been photographed ONLY.



### #504 - Willmar 500 Dry Spreader (DR7719)

Willmar 500 Dry Spreader (DR7719), tandem axle, 540 pto., dual spinners, 12.5L 15 SL tires. Notes: Item Location: Allen, NE 68710 Equipment Sold "AS IS, WHERE IS": All equipment/property is sold "AS IS, WHERE IS" with no warranty or guarantees, expressed or implied, No operational assessments have been made by DPA Auctions on this item, it has been photographed ONLY.



### #505 - Reese Hitch For 2013 2500 Duramax (AL215)

Reese Hitch For 2013 2500 Duramax (AL215). Notes: Item Location: Adair, IL 61411 Equipment Sold "AS IS, WHERE IS": All equipment/property is sold "AS IS, WHERE IS" with no warranty or guarantees, expressed or implied, No operational assessments have been made by DPA Auctions on this item, it has been photographed ONLY.



---

**#506 - 2006 Conventional Classic 120 Freightliner (EG387)**

2006 Conventional Classic 120 Freightliner (EG387), 6 cylinder, diesel, 14 Liter, Detroit, 455 HP, 10 speed, engine work has been done, shows 560,000 miles. Notes: Needs tires/brakes on rear and good cleanup. Item Location: Jefferson, IA 50129 Equipment Sold "AS IS, WHERE IS": All equipment/property is sold "AS IS, WHERE IS" with no warranty or guarantees, expressed or implied, No operational assessments have been made by DPA Auctions on this item, it has been photographed ONLY.



---

**#507 - 2007 Great Dane Trailer (EG393)**

2007 Great Dane Trailer (EG393), 53 X 102, stainless rear doors, air ride, 11R22.5 rubber, 11476 hours, trailer is straight, heats and cools, good running condition, being pulled daily. Notes: Item Location: Sac City, IA 50583 Equipment Sold "AS IS, WHERE IS": All equipment/property is sold "AS IS, WHERE IS" with no warranty or guarantees, expressed or implied, No operational assessments have been made by DPA Auctions on this item, it has been photographed ONLY.

